Deposited March 20, 1857
Recorded Wl 32 Page 159

THE

# FUSILEER'S Grand March

COMPOSED BY

## N. K. BACON.

BOSTON
Published by OLIVER DITSON & Co. Washington St
C.C. CLAPP & Co. Boston — BECK & LAWTON. Philada. — TRUAX & BALDWIN. Cincinnati — S.T. GORDON. N. York
Entered according to act of Congress A.D. 1857 by O. Ditson & Co. in the Clerks Office of the Dist. Court of Mass.

# THE FUSILEER'S GRAND MARCH.

N. V. BACON.

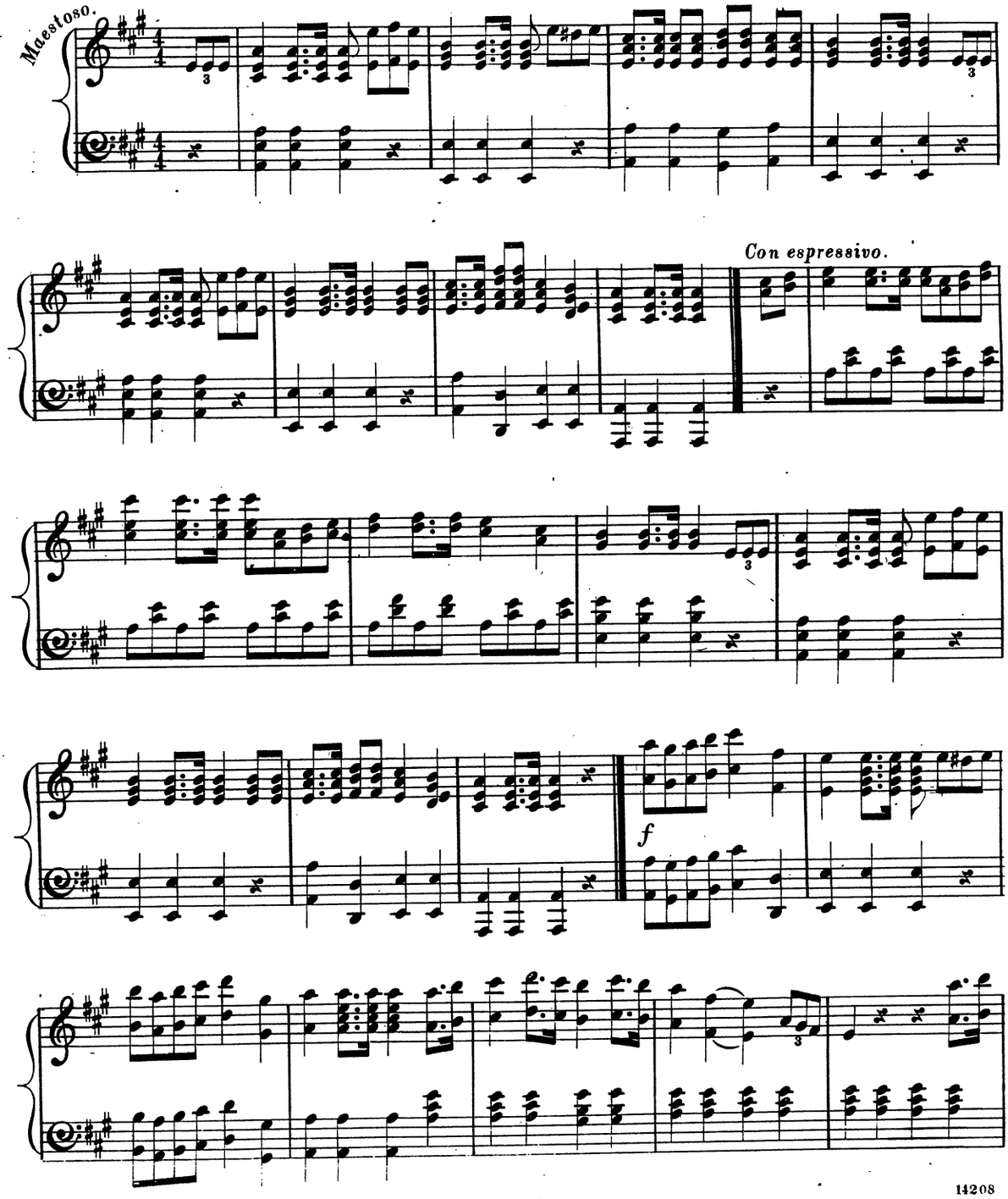

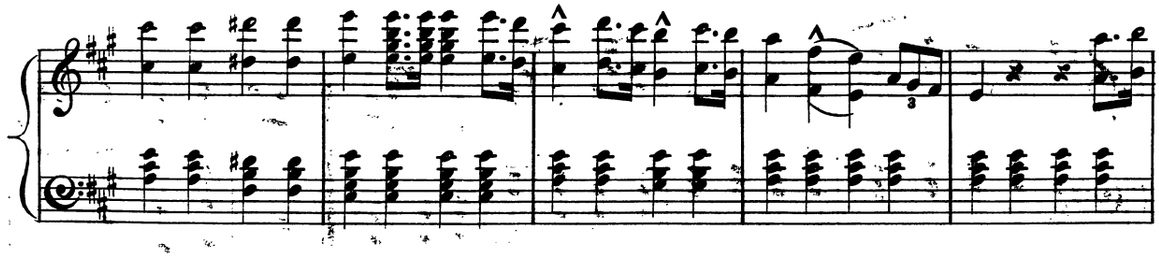

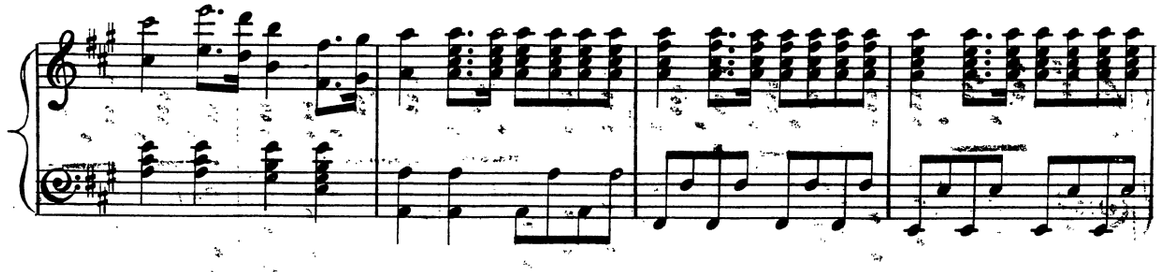

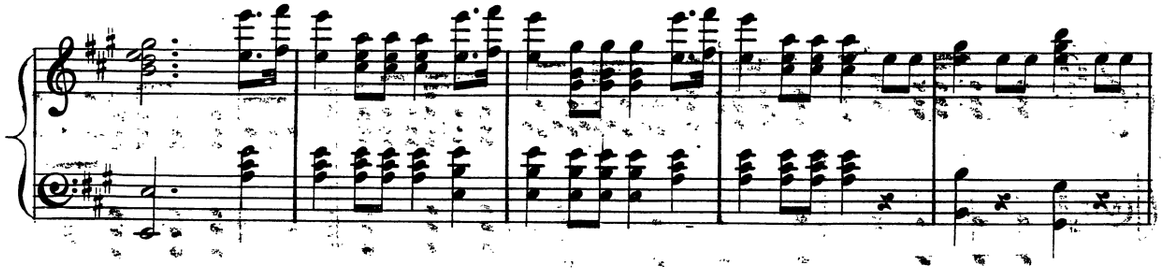

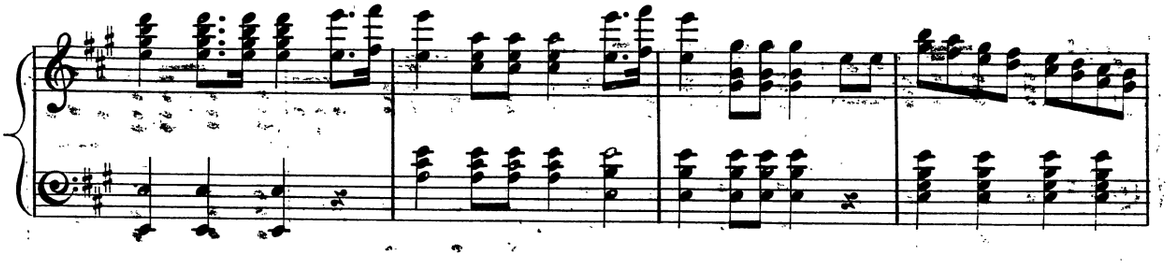

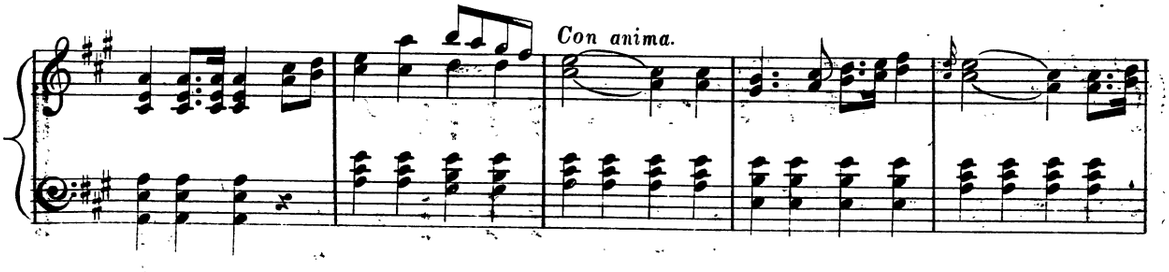
Con anima.

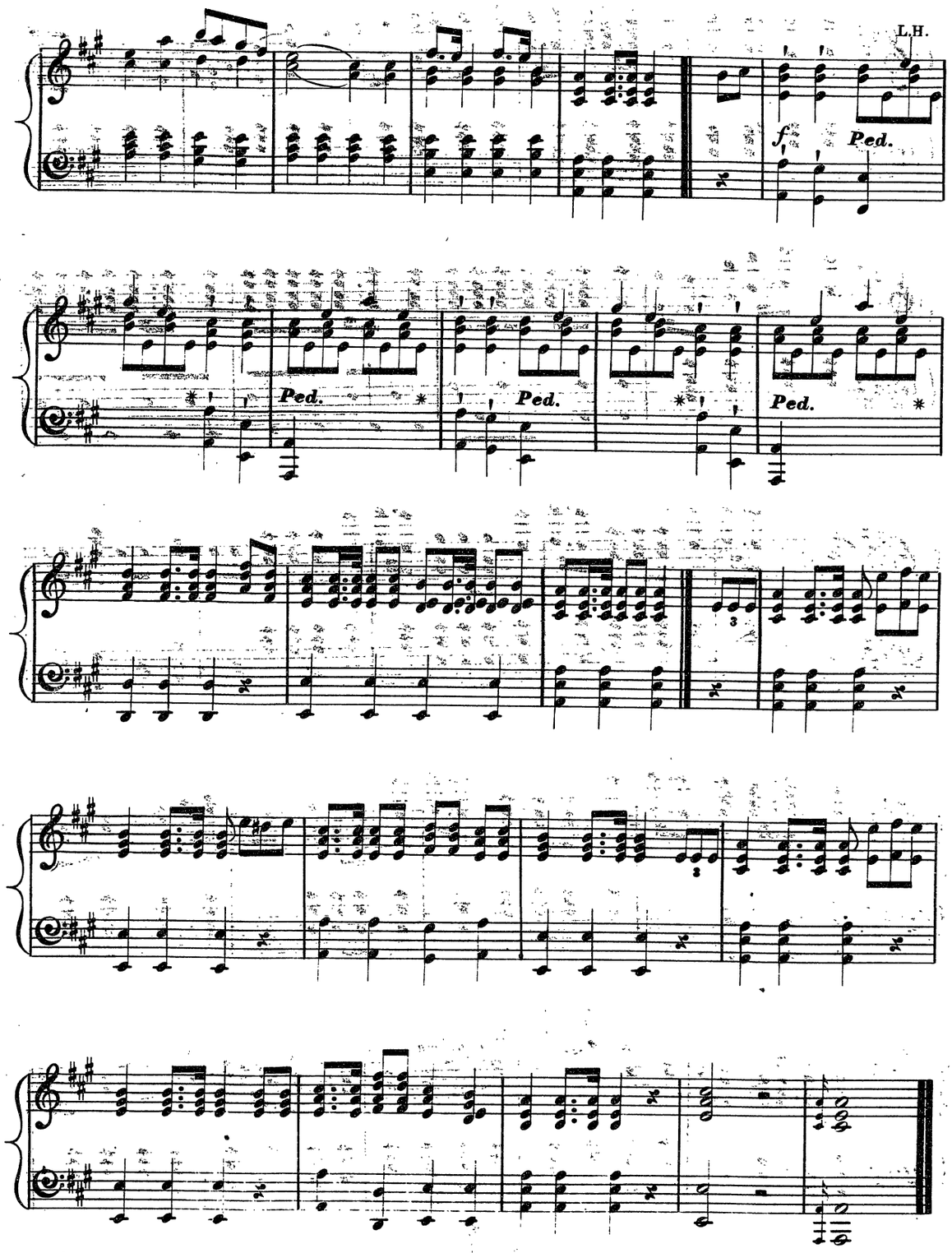
L.H.
f
Ped.
Ped.
Ped.
Ped.
3
3