

C. Baermann

COMPLETE METHOD FOR CLARINET

Op.63

Edited by
Gustave Langenus

CARL FISCHER®

65 Bleecker Street, New York, NY 10012

Copyright © 1917 by Carl Fischer, Inc.

Copyright renewed

All Rights Assigned to Carl Fischer, LLC.

International Copyright Secured.

All rights reserved including performing rights.

WARNING! This publication is protected by Copyright law. To photocopy or reproduce by any method is an infringement of the Copyright law. Anyone who reproduces copyrighted matter is subject to substantial penalties and assessments for each infringement.

Printed in the U.S. A.

Method for the Clarinet

3^d Division Daily Studies (Tägliche Studien)

No 1

C major
C dur

CARL BAERMANN, Op. 63

Edited by GUSTAVE LANGENUS

A minor
A moll

G major
G dur

E minor
E moll

F major
F dur

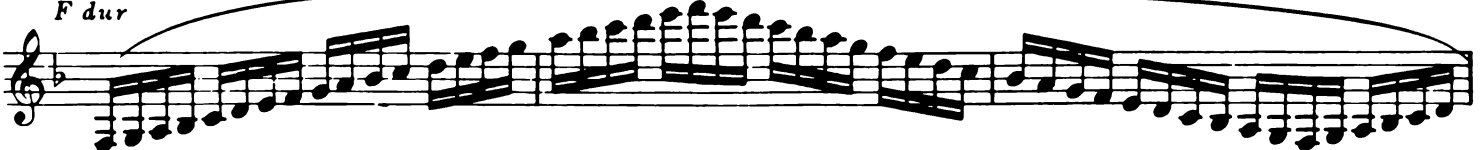

D minor
D moll

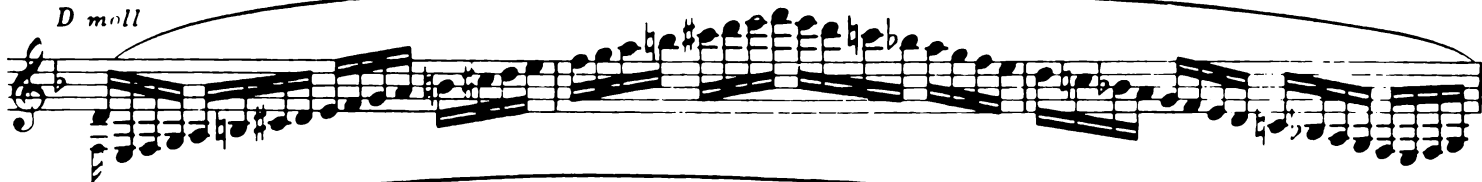

D major
D dur

B minor
H moll

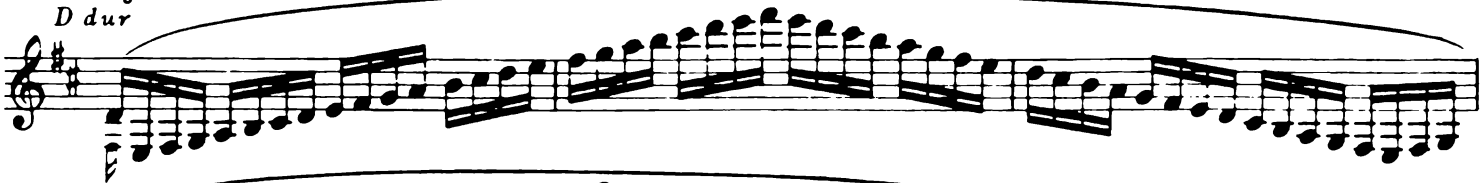

B flat major
B dur

G minor
G moll

A major
A dur

F sharp minor
Fis moll

E flat major
Es dur

C minor
C moll

E major
E dur

C sharp minor
Cis moll

A flat major
As dur

F minor
F moll

B major
H dur

G sharp minor
Gis moll

D flat major
Des dur

B flat minor
B moll

Enharmonic.-*Enharmonisch*

F sharp major.-*Fis dur*

G flat major

Ges dur

Enharmonic.-*Enharmonisch*

D sharp minor.-*Dis moll*

E flat minor

Es moll

The Chromatic Scale

Chromatische Scala

Broken Chord Passages through all the Keys with three different kinds of strokes.

Every one of these examples is to be repeated many times.

Gebrochene Accord-Passagen durch alle Tonarten in dreierlei Spielart.

Jedes dieser Beispiele ist oft zu wiederholen.

C major

C dur

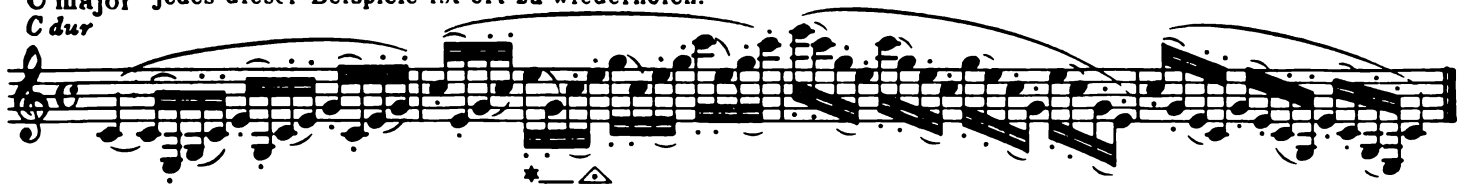

A minor

A moll

G major

G dur

E minor

E moll

F major

F dur

D minor

D moll

D major

D dur

B minor

B moll

B flat major

B dur

G minor
G moll

A major
A dur

Fsharp minor
Fis moll

E flat major
Es dur

C minor
C moll

E major
E dur

C sharp minor
Cis moll

A flat major
As dur

F minor
F moll

B major
H dur

G sharp minor
Gis moll

D flat major
Des dur

B flat minor
B moll

F sharp major
Fis dur
Enharmonic
Enharmonisch

G flat major
Ges dur

D sharp minor
Dis moll
Enharmonic
Enharmonisch

E flat minor
Es moll

Diminished Chords of the Seventh
Verminderte Septimen-Accorde

No 3

C major
C dur
№4 Interrupted Scales
Gebrochene Scafen

A minor
A moll

G major
G dur

E minor
E moll

F major
F dur

D minor
D moll

D major
D dur

B minor
H moll

Bflat major
B dur

G minor
G moll

A major
A dur

F sharp minor

Fis moll

E flat major

Es dur

C minor

C moll

E major

E dur

C sharp minor

Cis moll

14 A flat major

As dur

F minor

F moll

B major

H dur

G sharp minor

Gis moll

D flat major

Des dur

B flat minor
B moll

F sharp major
Fis dur

D sharp minor
Dis moll

G flat major
Ges dur

E flat minor
Es moll

16 Broken Chords
Gebrochene Accorde

No 4 $\frac{3}{4}$
C major
C dur

A minor
A moll

G major
G dur

E minor
E moll

F major
F dur

D minor
D moll

D major
D dur

B minor
H moll

B flat major
B dur

G minor
G moll

A major
A dur

F sharp minor
Fis moll

E flat major
Es dur

C minor
C moll

E major
E dur

C sharp minor
Cis moll

A flat major
As dur

F minor
F moll

B major
H dur

G sharp minor
Gis moll

D flat major
Des dur

B flat minor
B moll

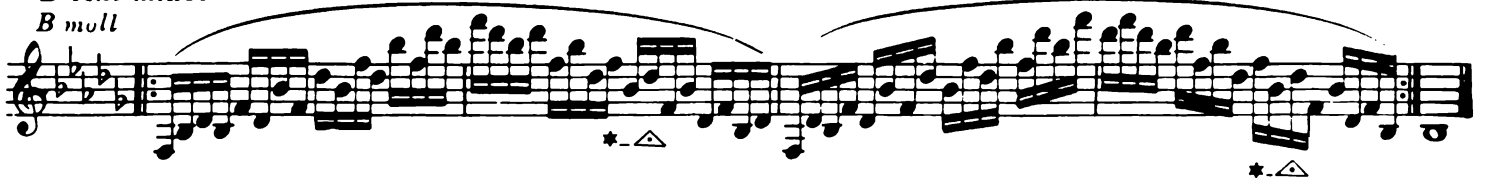

F sharp major
Fis dur

D sharp minor
Dis moll

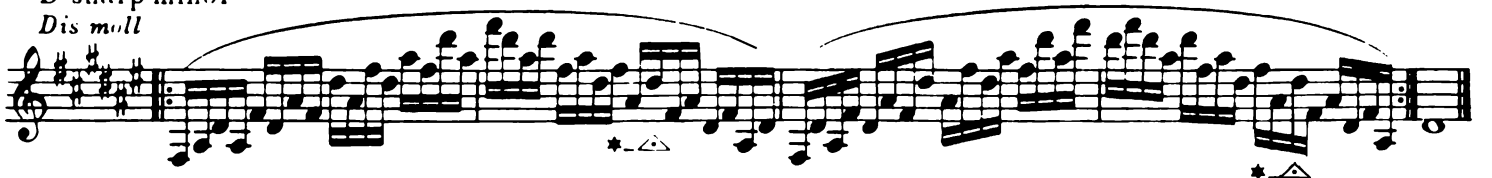

G flat major
Ges dur

E flat minor
Es moll

Diminished Chords of the Seventh
Verminderte Septimen Accorde

№5

Returning Scales
Umkehrende Scalen

№5 $\frac{1}{2}$ C major
C dur

G major
G dur

F major
F dur

D major
D dur

B flat major
B dur

A major
A dur

E flat major
Es dur

E major
E dur

A flat major
As dur

B major
H dur

D flat major

Des dur

F sharp major

Fis dur

G flat major

Ges dur

Chords of the Seventh
Septimen Accorde

No 6 C major
C dur

G major
G dur

F major
F dur

D major
D dur

B flat major
B dur

A major
A dur

E flat major
Es dur

E major
E dur

A flat major
As dur

B major
H dur

D flat major
Des dur

F sharp major
Fis dur

Enharmonic
Enharmonisch
G flat major
Ges dur

No 7 Diverse Chords
Verschiedene Accorde

Scales in Thirds
Terzenartige Scalen

No 8 C major
C dur

A minor
A moll

G major
G dur

E minor
E moll

F major
F dur

D minor
D moll

D major
D dur

B minor
Il moll

B flat major
B dur

G minor
G moll

A major
A dur

F sharp minor
Fis moll

E flat major
Es dur

C minor
C moll

E major
E dur

C sharp minor
Cis moll

A flat major
As dur

F minor
F moll

B major
H dur

G sharp minor
Gis moll

D flat major
Des dur

B flat minor
B moll

F sharp major
Fis dur

D sharp minor
Dis moll

G flat major
Ges dur

E flat minor
Es moll

Sixths
Sexten
№9
C major
C dur

A minor
A moll

G major
G dur

E minor
E moll

F major
F dur

D minor
D moll

D major
D dur

B minor
H moll

F sharp minor
Fis moll

E flat major
Es dur

C minor
C moll

E major
E dur

Csharp minor
Cis moll

A flat major
As dur

F minor
F moll

B major
H dur

44 G sharp minor
Cis moll

D flat major
Des dur

B flat minor
B moll

F sharp major
Fis dur

D sharp minor
Dis moll

G flat major
Ges dur

E flat minor
Es moll

* In the following Octave-Exercise there is no tempo marked. The player has to adapt the time to the degree of his ability. Moreover, the performer will scarcely be able to play this exercise right through; neither is he expected to do so. The exercise is only calculated to offer material for studying. The same remark applies to the following Staccato- and Trill Exercise.

* Bei der folgenden Octaven-Uebung ist kein Zeitmass vorgeschrieben, es richtet sich dies ganz nach der Fertigkeit des Ausfuehrenden. Auch wird diese Uebung wohl schwerlich vom Anfang bis zu Ende ganz ausgehalten werden koennen, was auch nicht verlangt wird; dieselbe soll nur dazu dienen, stets etwas zum Studium zu bieten. Dasselbe gilt auch von der naechstfolgenden Staccato- und Triller-Etude.

№ 10 Octave - Exercise
Oktaven-Übung

No 11 *Staccato and Trill Exercise*
Staccato und Triller Etude

Moderato

NB * Careful attention must be given in the following Triplet-Exercise, that every tone is of equal duration and that no break of the slightest kind will occur between either of the notes and particularly not after the third note of each group.

The entire exercise must be practised in as rounded and fluent a manner as possible.

NB * Bei folgender Triolen-Etude muss man besonders darauf achten, dass jeder Ton gleichmässig schnell gebracht wird und dass namentlich nach der dritten Note keine Lücke, wenn auch noch so klein, entsteht. Dieselbe muss so rund und gleichlaufend wie nur möglich studiert werden.

№ 12 Exercise for Triplets (See footnote on preceding page.)
Triolen Etude (Siehe Bemerkung auf vorhergehender Seite.)

Allegro moderato

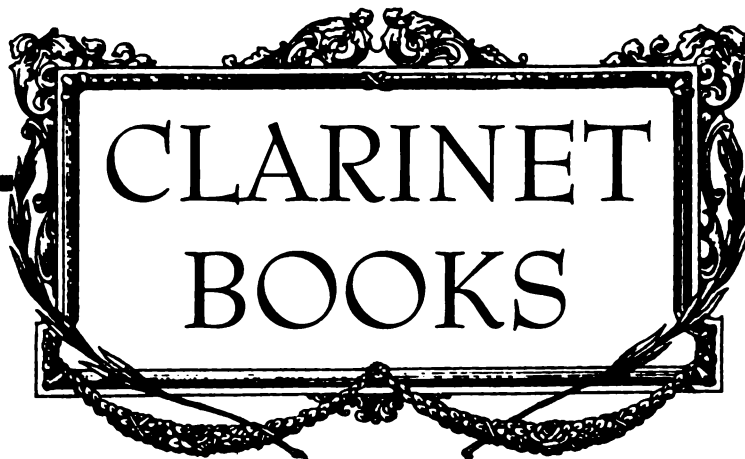

CLARINET BOOKS

ALBERT		
24 Varied Scales & Exercises	_____	O99
ARMATO		
Recital Clarinetist	_____	O4862
BAERMANN COMPLETE METHOD (Langenus)		
Parts 1 & 2	_____	O32
Part 3	_____	O33
BANDMAN'S CLARINET REPERTOIRE		
Vol. 2—Concert Music	_____	O4271
CAVALLINI		
30 CAPRICES	_____	O106
CLARINET CLASSICS		
Volume 1	_____	CU'22
Volume 2	_____	CU'23
Volume 3	_____	CU'24
CLARINETIST'S CONCERT ALBUM	_____	O114
KLOSE-PRESCOTT		
First and Second Year	_____	O2575
KROEPSCH		
416 Progressive Studies (Bellison)		
Book 1—167 Exercises	_____	O312
Book 2—183 Exercises	_____	O313
Book 3—40 Exercises	_____	O314
Book 4—26 Exercises	_____	O315
LANGENUS		
Clarinet Repertoire	_____	EMP30
Complete Method:		
Part 1	_____	O1402
Part 2	_____	O1403
Part 3	_____	O1404
Practical Transposition	_____	O1405
LAZARUS		
Method (Bellison)		
Part 1	_____	O327
Part 2	_____	O328
Part 3	_____	O329
LET US HAVE MUSIC FOR CLARINET	_____	O3013
PARES		
Daily Exercises & Scales	_____	O773
PEARLS OF THE OLD MASTERS		
Volume 1:		
Clarinet	_____	CU127
Piano	_____	CU130
REINECKE		
Foundation to Clarinet Playing	_____	O221
RODE		
20 Studies (Bettoney)	_____	CU236