

FRANMIMENTI

d'Opere di Studio

PER LA VIOLA

del Celebre

Aless. Rolla

*Due Intonazioni, Gico di tutti i toni relativi
di terza maggiore sopra un sol andamento, e
due Esercizj*

Dall'Autografo

N. 740.

Opera Postuma

Fr 2. 50.

Proprietà degli Editori

Milano presso Gio. Canti e C. a metà contrada di S. Margherita all'angolo dei Due Muri N. 1042.

INTONAZIONI

Do maggiore
ALL.^o MODERATO

Con molta forza

3

1

1

2

2

Fa maggiore
MODERATO

All^o

GIRO ARMONICO

Allo non troppo

Do

7^{ma} Fa

7^{ma} Si b

7^{ma}

Mi b

7^{ma} La b

7^{ma} Re b

7^{ma}

Sol b

7.ma

Si

3

7.ma

Mi

4

7.ma

La

7.ma

Re

7.ma

Sol

7.ma, 4

Do

ESERCIZIO Iº

ANDANTE

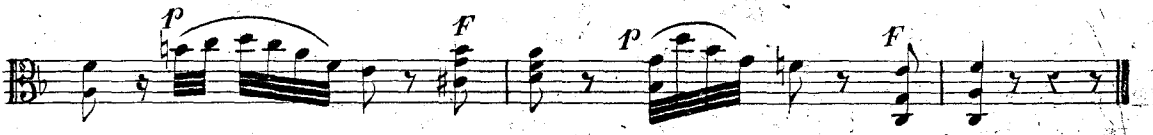

ESERCIZIO 29

ANDANTE

740

Violino d'accompagnamento per il
GIRO ARMONICO

All^o non troppo

Do

Fa

Si b

Mi b

La b

Re b

Sol b

Si

Mi

La

Re

Sol

Do

FRANMIMENTI

d'Opere di Studio

PER LA VIOLA

del Celebre

Aless. Rolla

*Due Intonazioni, Gio. di tutti i toni relativi
di terza maggiore sopra un sol andamento, e
due Esercizj*

Dall'Autografo

N. 740.

Opera Postuma

Fr 2. 50.

Proprietà degli Editori

Milano presso Gio. Canti e C. a metà contrada di S. Margherita all'angolo dei Due Muri N. 1042.

INTONAZIONI

Do maggiore
ALL.^o MODERATO

Con molta forza

3

2

Fa maggiore
MODERATO

All^o

GIRO ARMONICO

Allo non troppo

Do

7^{ma} Fa

7^{ma} Si b

7^{ma}

Mi b

7^{ma} La b

7^{ma} Re b

7^{ma}

- Staff 1: **Sol b** (Bb), with fingerings 1 and 2.
- Staff 2: **7.ma** (7th fret), **Si** (C), with fingerings 4, 4, 4, 4, 4, 4, 4, 4.
- Staff 3: **7.ma** (7th fret), **Mi** (F), with fingerings 3, 1, 4, 4.
- Staff 4: **7.ma** (7th fret).
- Staff 5: **La** (G), with a circled 'x' and fingerings 1, 1, 1, 1, 1, 1, 1, 1.
- Staff 6: **7.ma** (7th fret), **Re** (D), with fingerings 4, 2.
- Staff 7: **7.ma** (7th fret), **Sol** (G), with fingerings 1, 1, 1, 1, 1, 1, 1, 1.
- Staff 8: **7.ma** (7th fret), **Do** (C), with fingerings 4, 4, 4, 4, 4, 4, 4, 4.

ESERCIZIO I^o

ANDANTE

ESERCIZIO 29

ANDANTE

Violino d'accompagnamento per il
GIRO ARMONICO

All^o non troppo

Do Fa

Si b

Mi b Lab

Re b

Sol b

Si Mi

La

Re

Sol Do