

SOUVENIR DU GRAND-HÔTEL D'ARCACHON

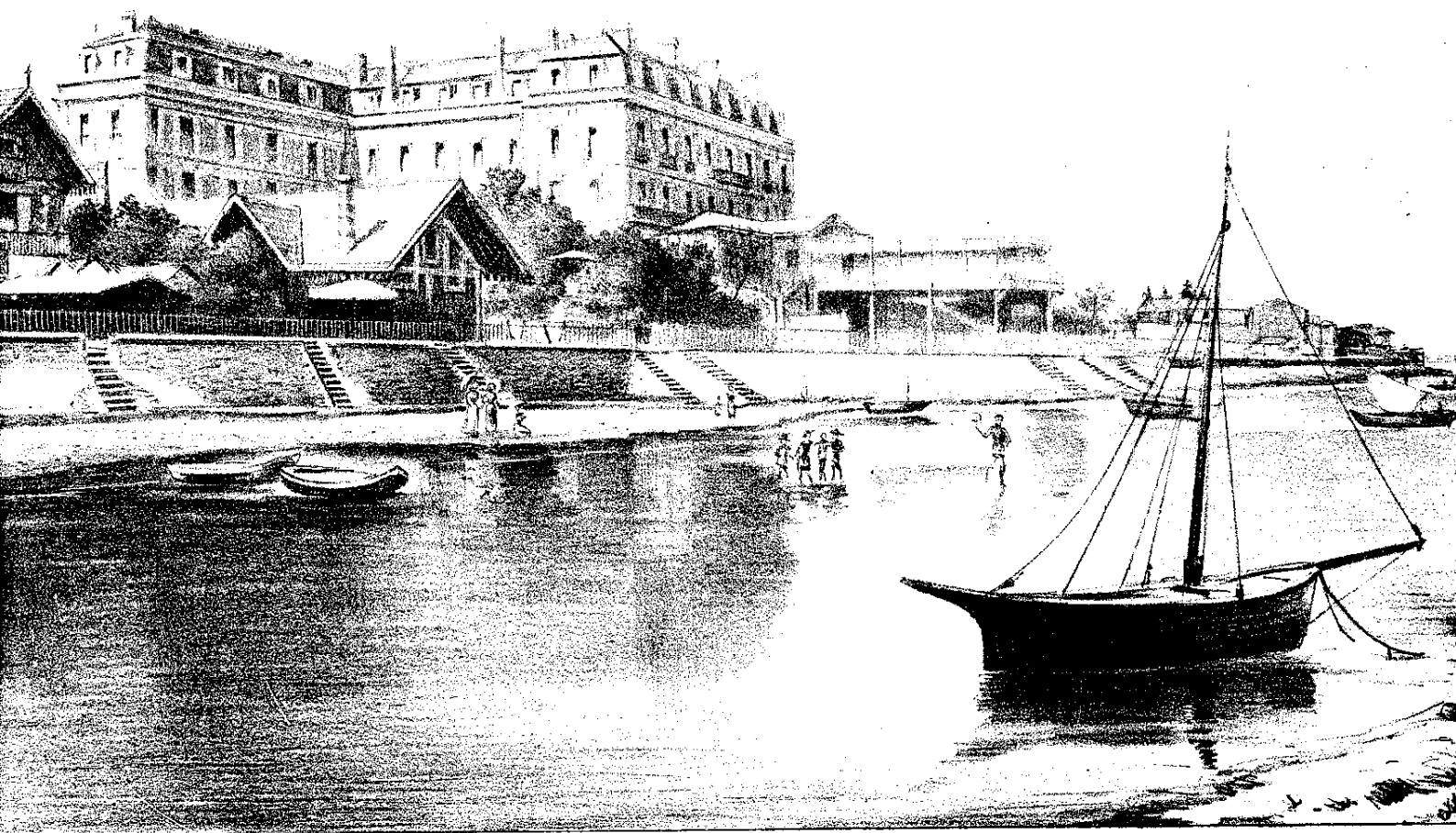

DENIS, lith

1867

PAR

VAISE

FR. BEHR

Pour PIANO

Prix: 6

Paris, P. SCHOTT & C^{ie} - 10, rue de Valenciennes - 70
Londres, SCHOTT & C^{ie} - Mayence, les Fils de B. SCHOTT - Bruxelles, SCHOTT, Freres - Sydney, SCHOTT & C^{ie}

SOUVENIR DU GRAND HÔTEL D'ARCACHON

VALE

Pour le PIANO.

Par FR. BEHR.

INTRODUCTION.

Andante sostenuto molto.

PIANO

p

espressivo cantabile.

crescendo

sempre di più

fz con passione

riten.

a tempo.

mf

cresc.

f

diminuendo e ritenuto molto.

Ped. *Ped. *Ped. *Ped. *Ped. *Ped. *Ped. *Ped. *

Ped. *Ped. *Ped. *Ped. *Ped. *

Ped. *Ped. *Ped. *

P.S. & Cie 5262.

VALSE

p Con sentimento, cantabile molto

p *Con sentimento, cantabile molto*

p *cres.*

cen do *f con passione*

p espressivo

1 2

mf marcato *crescendo molto* *ff*

Ped. * Ped. * Ped. *

ff *ffz* *ffz* *p Scherzando e leggero*

Ped. * Ped. *

Ped. * Ped. * Ped. * Ped. * Ped. *

cres - cen - do

Ped. * Ped. * Ped. * Ped. * Ped. *

f

Ped. * Ped. * Ped. * Ped. * Ped. *

ff marcatis.

Ped. V * Ped. * Ped.

p dolce cantabile

* Ped. * Ped. *

crescendo et affrettando sempre di più

f

Ped. * Ped. * Ped. * Ped. *

ff con passione

riten un poco

1^a 2^a

Ped. * Ped. * Ped. * *

a tempo.

p con sentimento, cantabile molto

espressivo
pp

crescendo molto
ff con passione

riten molto
a tempo

pesante
riten
ffz
strepitoso

ffz