

Flauto Traverso Principale

1.<sup>o</sup>

CONCERTO  
A Flute Principale  
ou Hautbois

Premier et Second Violon,  
Alto, Basse et Cors.

Composé

Par J. Wannhall

Prix 4<sup>rs</sup> 4<sup>s</sup>.

A PARIS

Chez M.<sup>r</sup> BAILLEUX, M.<sup>u</sup> de Musique Ordinaire du Roy,  
et de la Famille Royale, à la Regle d'Or, Rue S.<sup>t</sup>  
Honoré, près celle de la Lingerie

Gravé par Ribiere

## Flauto Traverso Principale

## CONCERTO I

*Solo*  
*Allo Moderato* *tutti*

37

20

*Solo*

Flauto Traverso Principale

*Solo* Flauto Traverso Principale

Adagio

Recitativo

Rondo  
Allegretto

Minore

Flauto Traverso Principale

Magiore 

The 'Magiore' section begins with a treble clef, a key signature of one sharp (F#), and a 2/4 time signature. It consists of two staves of music.

(N 46)

Violino 1<sup>mo</sup>

CONCERTO  
A Flute Principale  
ou Hautbois

Premier et Second Violon,  
Alto, Basse et Cors.

Composé

Par J. Wannhall

Prix 4<sup>rs</sup> 4.

A PARIS

Chez M<sup>r</sup> BAILLEUX, M<sup>d</sup> de Musique Ordinaire du Roy,  
et de la Famille Royale, à la Règle d'Or, Rue s<sup>t</sup> 4<sup>e</sup>

Honoré, près celle de la Lingerie

Gravé par Ribiere

*Violino Primo*

# CONCERTO I

*Moderato* *P*

Violino Primo

*P* *F* *solo* *F* *P* *tutti* *P* *solo* *F* *P* *F* *P* *F* *P* *tutti* *F* *F* *P* *F*

## Violino Primo

Adagio

Cosorardini

*Sempre P* *Solo P*

*F*

*Recitativo* *F* *F* *P* *P*

*P* *F* *P*

*F* *P* *PP*

*Rondo* *Allegretto* *Solo* *P* *F*

*Solo* *P*

*P*

Violino Primo

*f tutti*

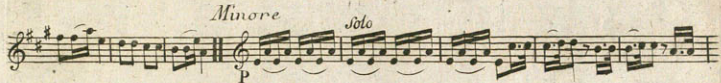

*Minore*

*Solo*

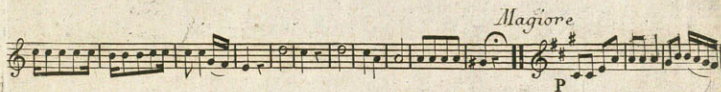

*Maggiore*

*p*

*f*

*p*

*Solo*

*p*

*tutti*

*f*

*p*

*pp*

(R 46)

Violino 2<sup>do</sup>

CONCERTO  
A Flute Principale  
ou Hautbois

Premier et Second Violon,  
Alto, Basse et Cors.

Composé

Par J. Wannhall

Prix 4<sup>l</sup> 4<sup>s</sup>.

(A PARIS)

Chez M<sup>r</sup> BAILLEUX, M<sup>d</sup> de Musique Ordinaire du Roy,  
et de la Famille Royale, à la Regle d'Or, Rue S<sup>t</sup>  
Honoré, près celle de la Lingerie

Gravé par Ribiere

## Violino Secondo

## CONCERTO

Moderato *p*

Violino Secondo

- Staff 1: *P* (piano), *F* (forte)
- Staff 2: *F* (forte), *Solo*
- Staff 3: *F* (forte)
- Staff 4: *F* (forte)
- Staff 5: *F* (forte)
- Staff 6: *p tutti* (piano tutti)
- Staff 7: *p* (piano), *Solo*, *p* (piano), *F* (forte)
- Staff 8: *F* (forte), *p* (piano), *Fin.* (finis), *F* (forte)
- Staff 9: *F* (forte), *F tutti* (forte tutti)
- Staff 10: *p* (piano), *F* (forte)

Violino Secondo

Adagio  
Concordina  
Sempre P

P' solo

F Recitativo

F P P

F P

F P pp

Rondeau  
Allegretto  
Solo  
P

tutti  
F

1 2 P

Violino Secondo

Staff 1: *F tutti*

Staff 2: *Majeur*, *p*

Staff 3: *p*, *p*, *p*, *p*

Staff 4: *p*, *tutti*, *F*

Staff 5: *p solo*

Staff 6: *p solo*

Staff 7: *p*

Staff 8: *F tutti*, *p*, *pp*, *p*

946

Alto Viola

CONCERTO  
A Flute Principale  
ou Hautbois

Premier et Second Violon,  
Alto, Basse et Cors.

Composé

Par J. Wannhall

Prix 4<sup>fr</sup> 4<sup>s</sup>.

A PARIS

Chez M<sup>r</sup> BAILLEUX, M<sup>d</sup> de Musique Ordinaire du Roy,  
et de la Famille Royale, à la Regle d'Or, Rue S<sup>t</sup>.

Honoré, près celle de la Lingerie

Gravé par Ribiere

Alto Viola

*Vaspo.*

CONCERTO  
A Flute Principale  
ou Hautbois

Premier et Second Violon,  
Alto, Basse et Cors.

Composé

Par J. Wannhall

Prix 4<sup>l</sup> 4<sup>s</sup>.

A PARIS

Chez M.<sup>r</sup> BAILLEUX, M.<sup>d</sup> de Musique Ordinaire du Roy,  
et de la Famille Royale, à la Regle d'Or, Rue S<sup>t</sup>  
Honoré, près celle de la Lingerie

Gravé par Ribiere

Basso

CONCERTO I

Moderato

P

F

P

Basso

*F tutti* *P* *F*

*Adagio*

*pizzicato* *solo*

*Colarco* *F* *recitativo* *F* *F*

*P* *P* *P* *pizzicato*

*F*

*Rondo*  
*Allegretto*

*F tutti*

*p tutti* *solo* *mineur* *P*

*8* *majeur* *tutti* *F*

*2* *solo* *2*

*1* *8*

*F tutti* *P* *PP*

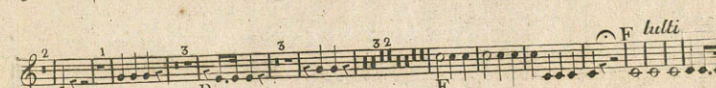

Corno Secondo

CONCERTO I *Moderato*

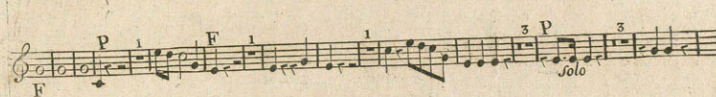
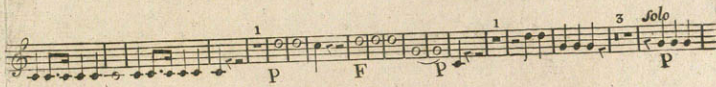
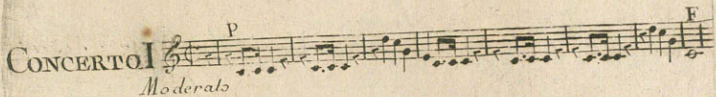

Rondo *Allegretto*

