BACHIANAS BRASILEIRAS (No 3)

For Piano and Orchestra

TWO PIANO VERSION

I. - PRELUDIO

(PONTEIO)

HEITOR VILLA LOBOS
(Rio 1938)

Adagio (♩ = 58)

PIANOFORTE I
(SOLO)

ff

Adagio (♩ = 58)

PIANOFORTE II
(ORCHESTRA)

mf

8va

I.

II.

©Copyright 1953 by G. Ricordi & Co. New York, N. Y.
©Copyright 1958 by G. Ricordi & Co. New York, N. Y.

N. Y. 1945

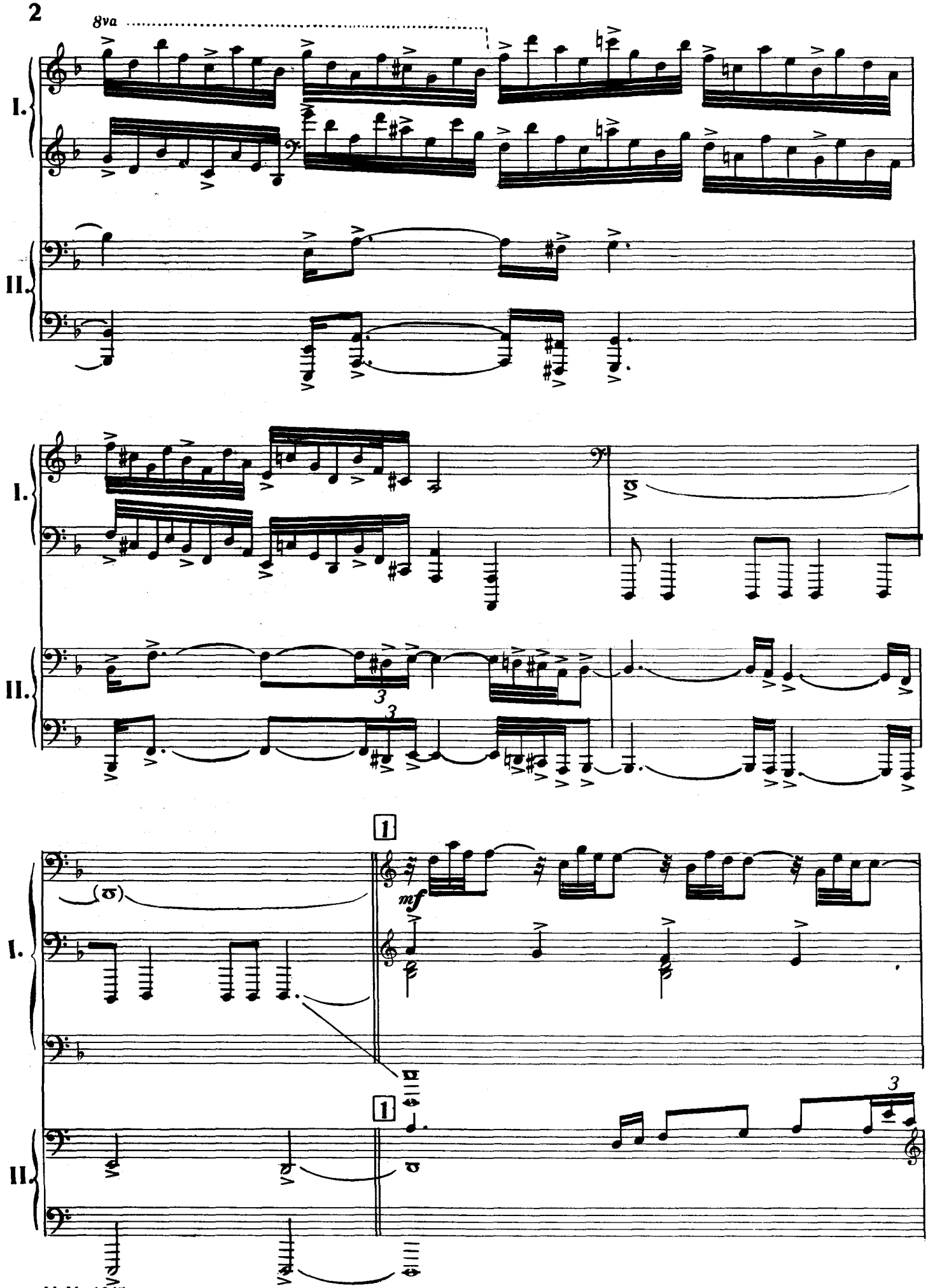
8va
I.
II.
I.
II.
3
3
I.
1
mf
II.
1
3

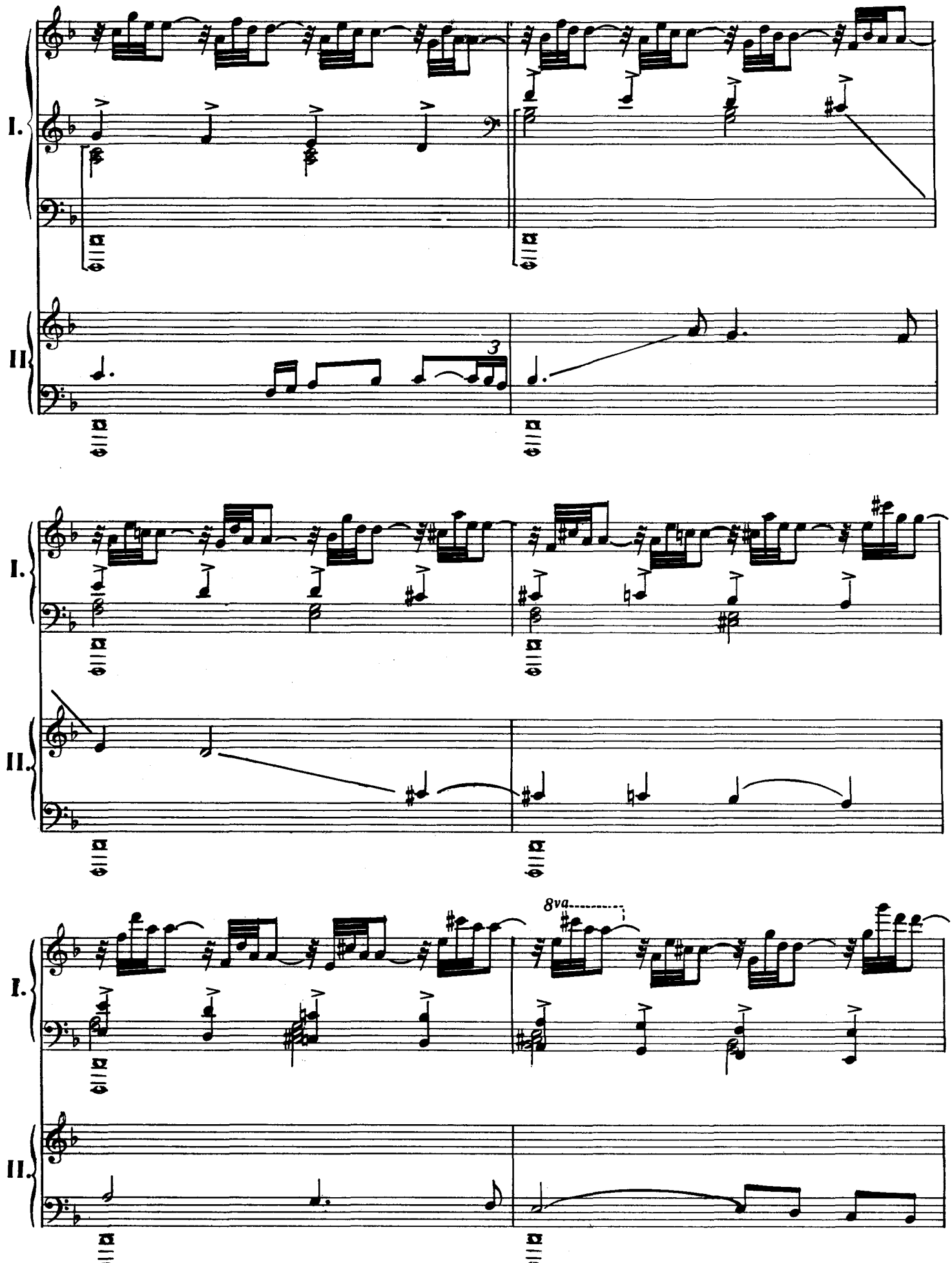

N. Y. 1945

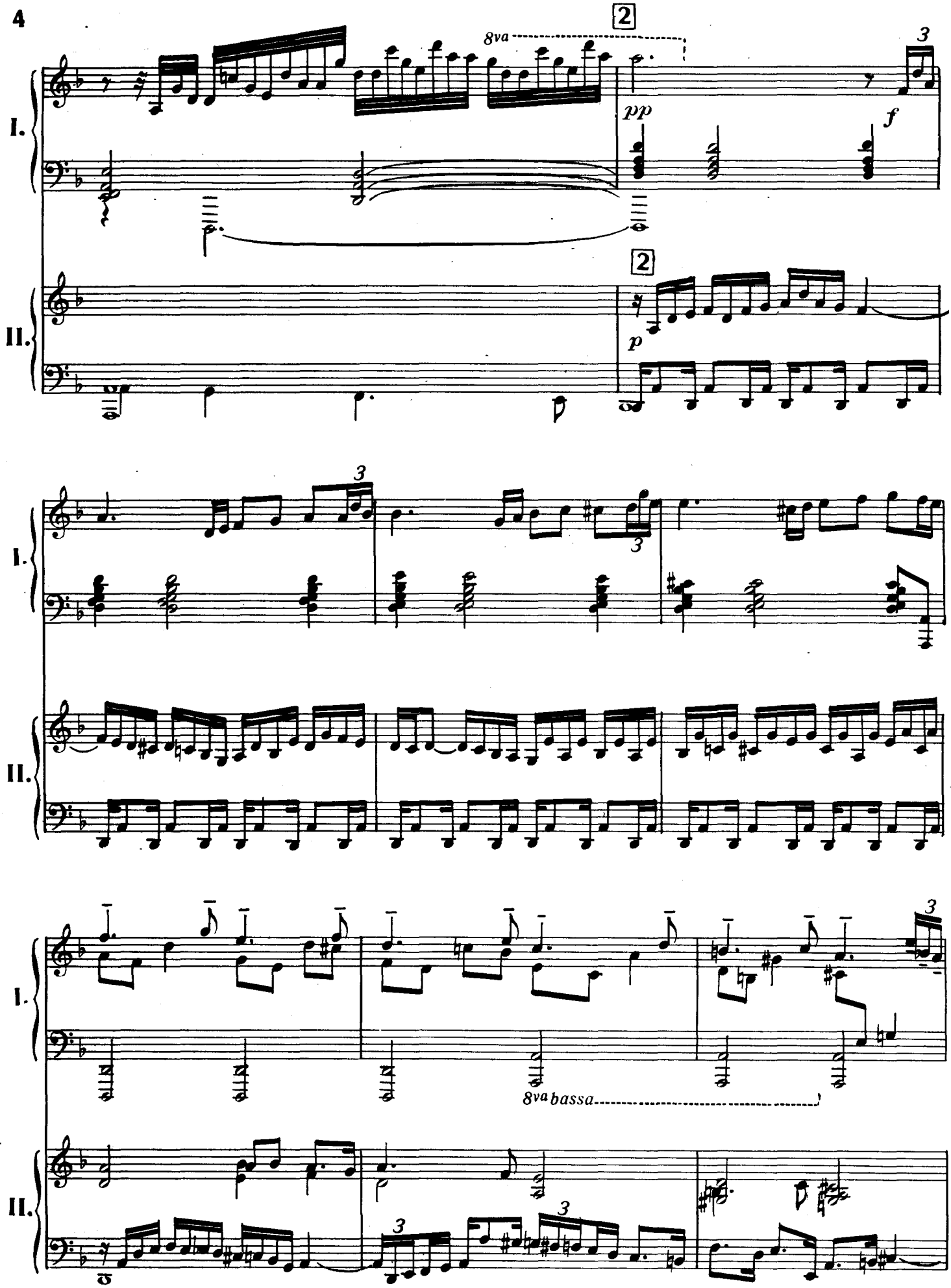

N. Y. 1945

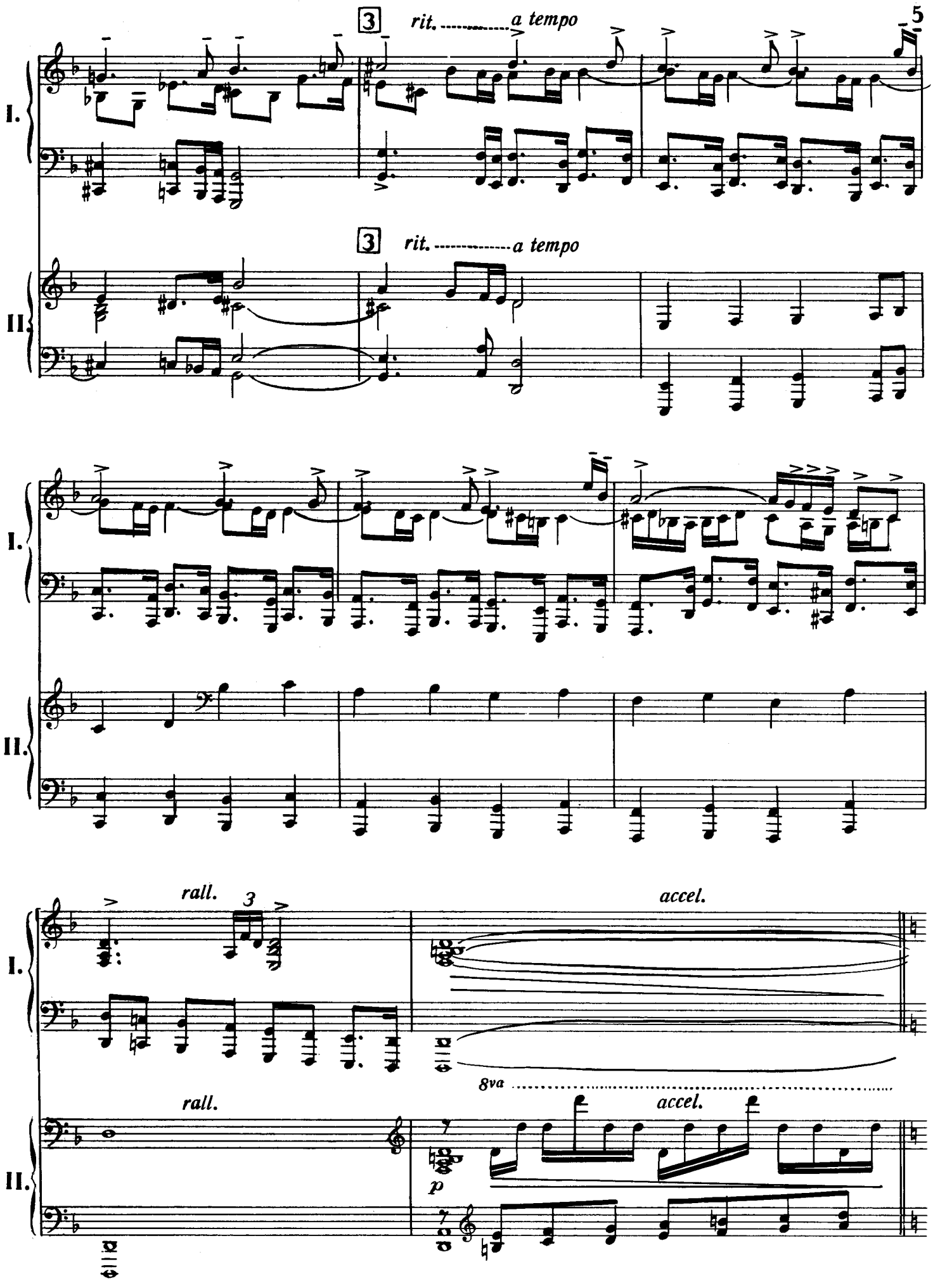
3
rit.
a tempo
I.
II.
3
rit.
a tempo
I.
II.
rall.
3
accel.
I.
8va
rall.
accel.
II.
p

N. Y. 1945

4 Più mosso – quasi Allegro (♩ = 106)

I.

4 Più mosso – quasi Allegro (♩ = 106)

8va

II. *mf*

8va

I. *f*

8va

II. *p*

8va

I.

8va

II.

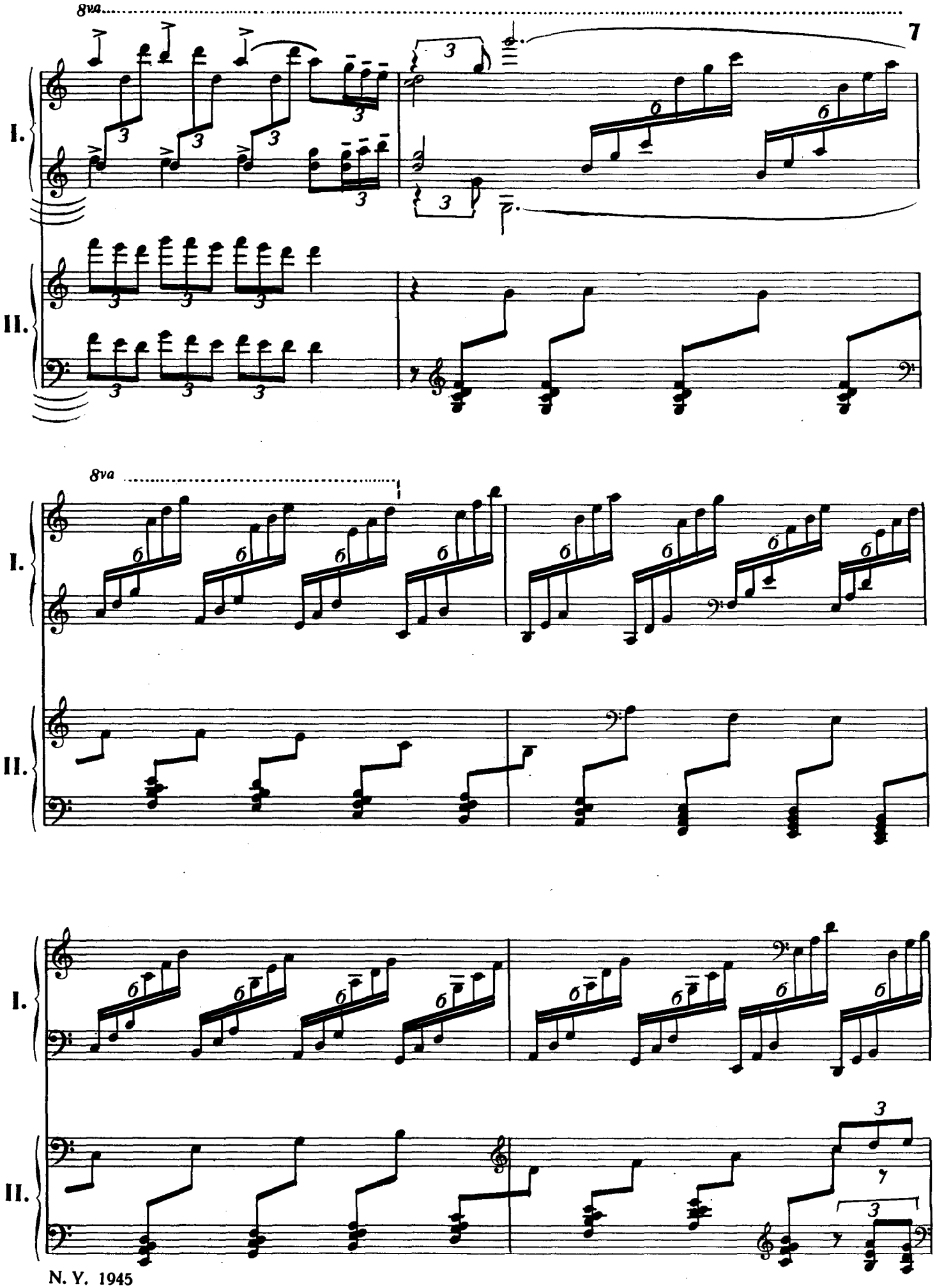

N. Y. 1945

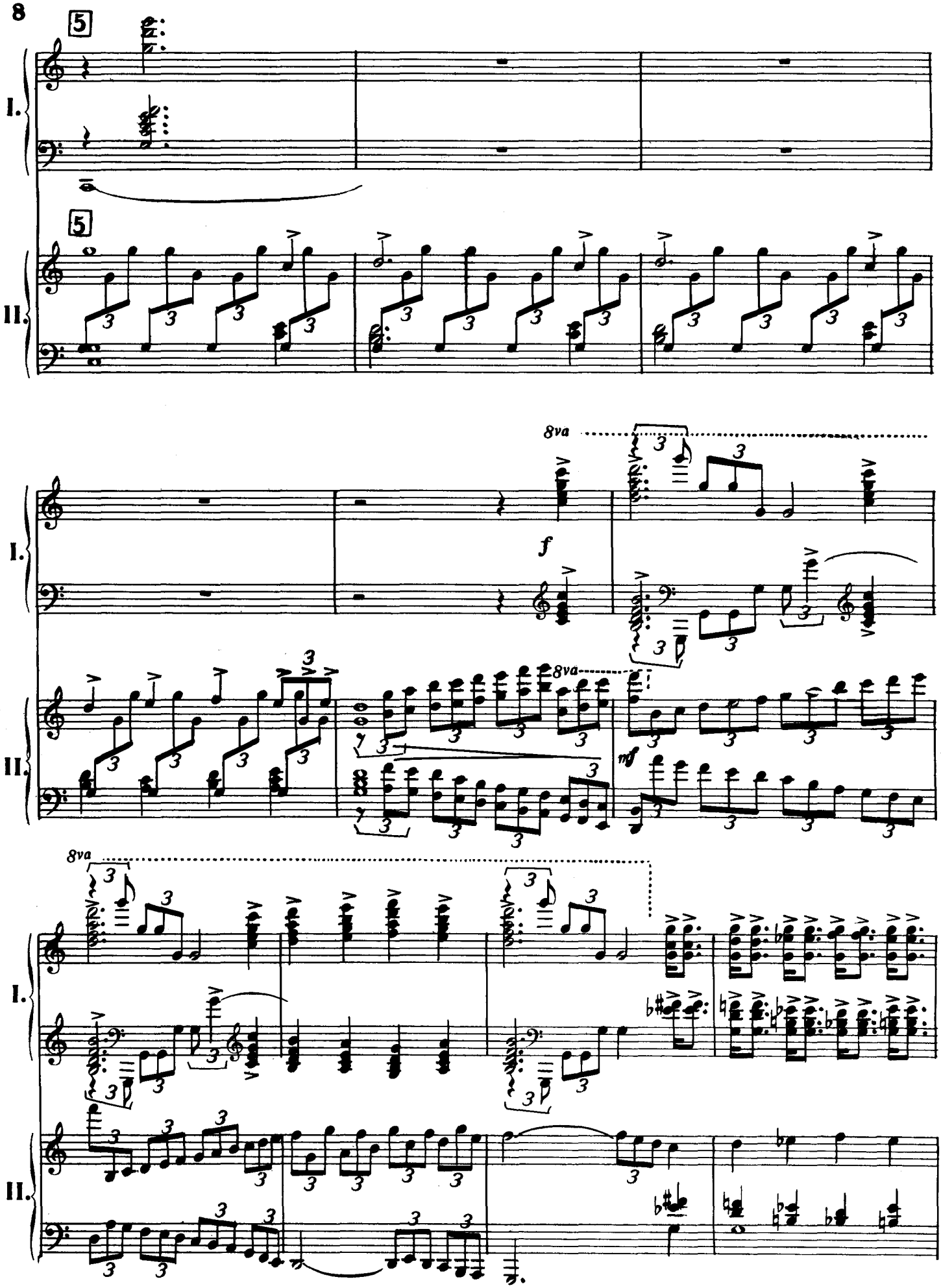

N. Y. 1945

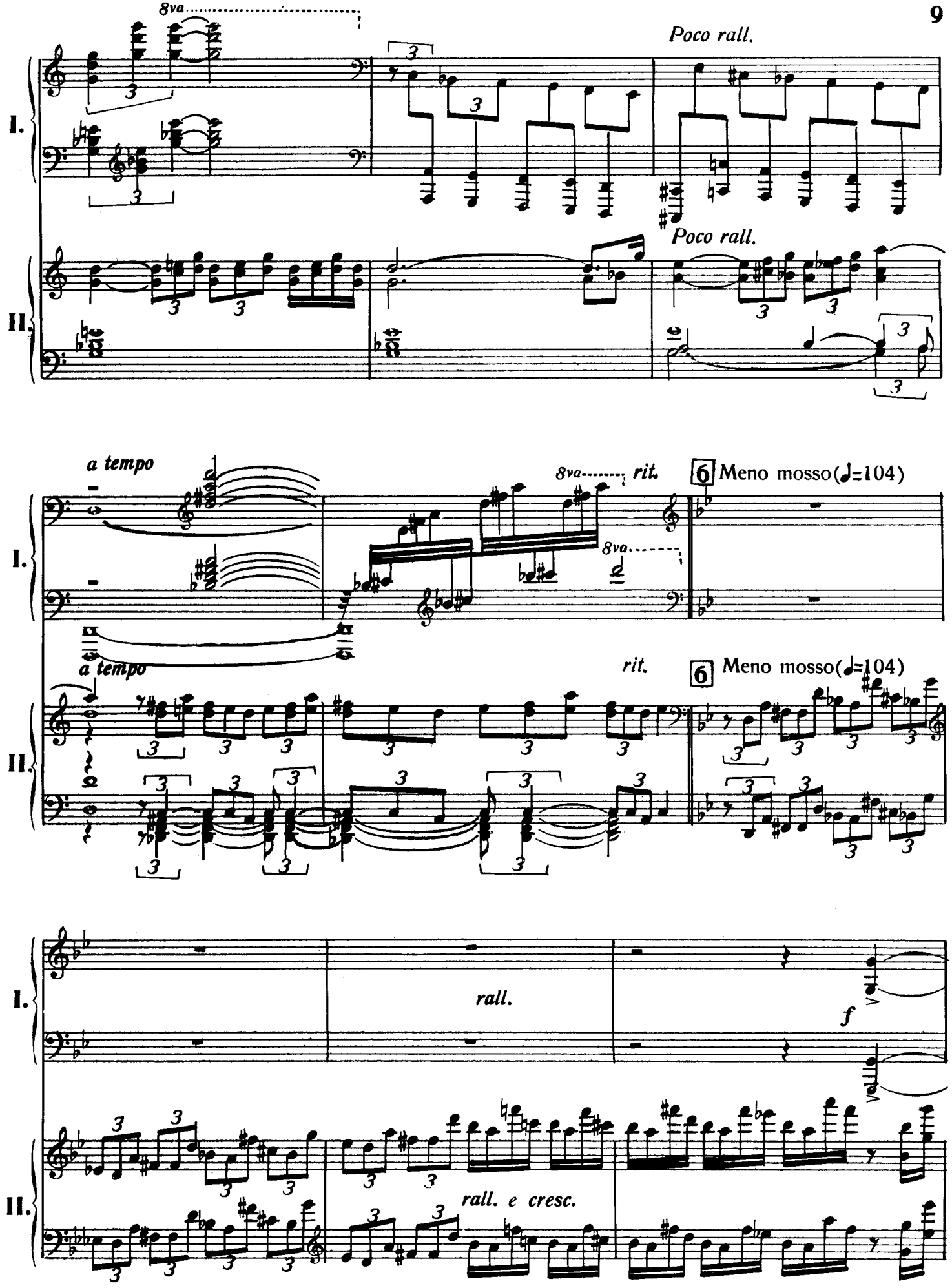
8va
Poco rall.
I.
II.
Poco rall.
a tempo
8va
rit.
6 Meno mosso(♩=104)
a tempo
rit.
6 Meno mosso(♩=104)
rall.
f
rall. e cresc.

N. Y. 1945

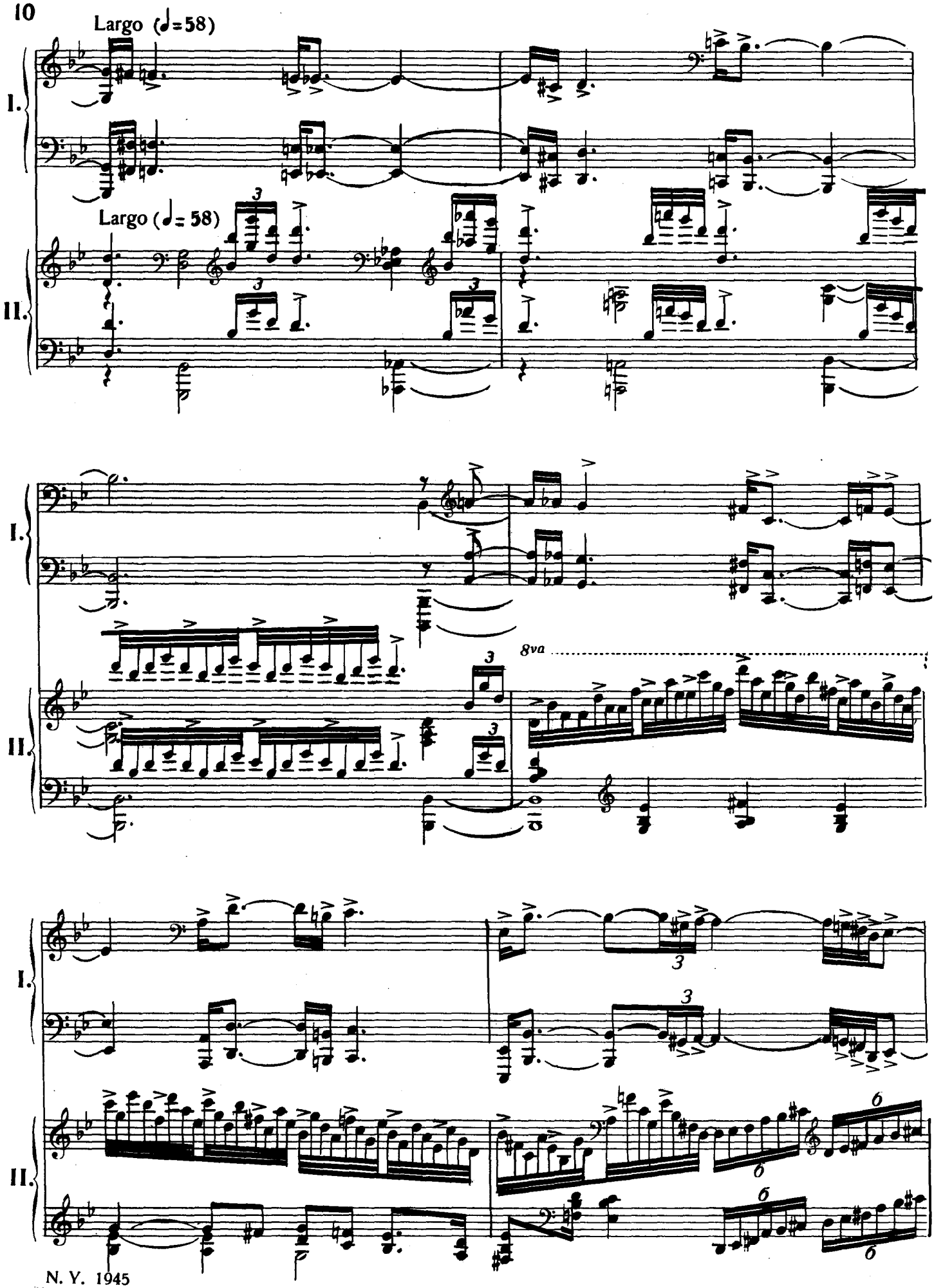

N. Y. 1945

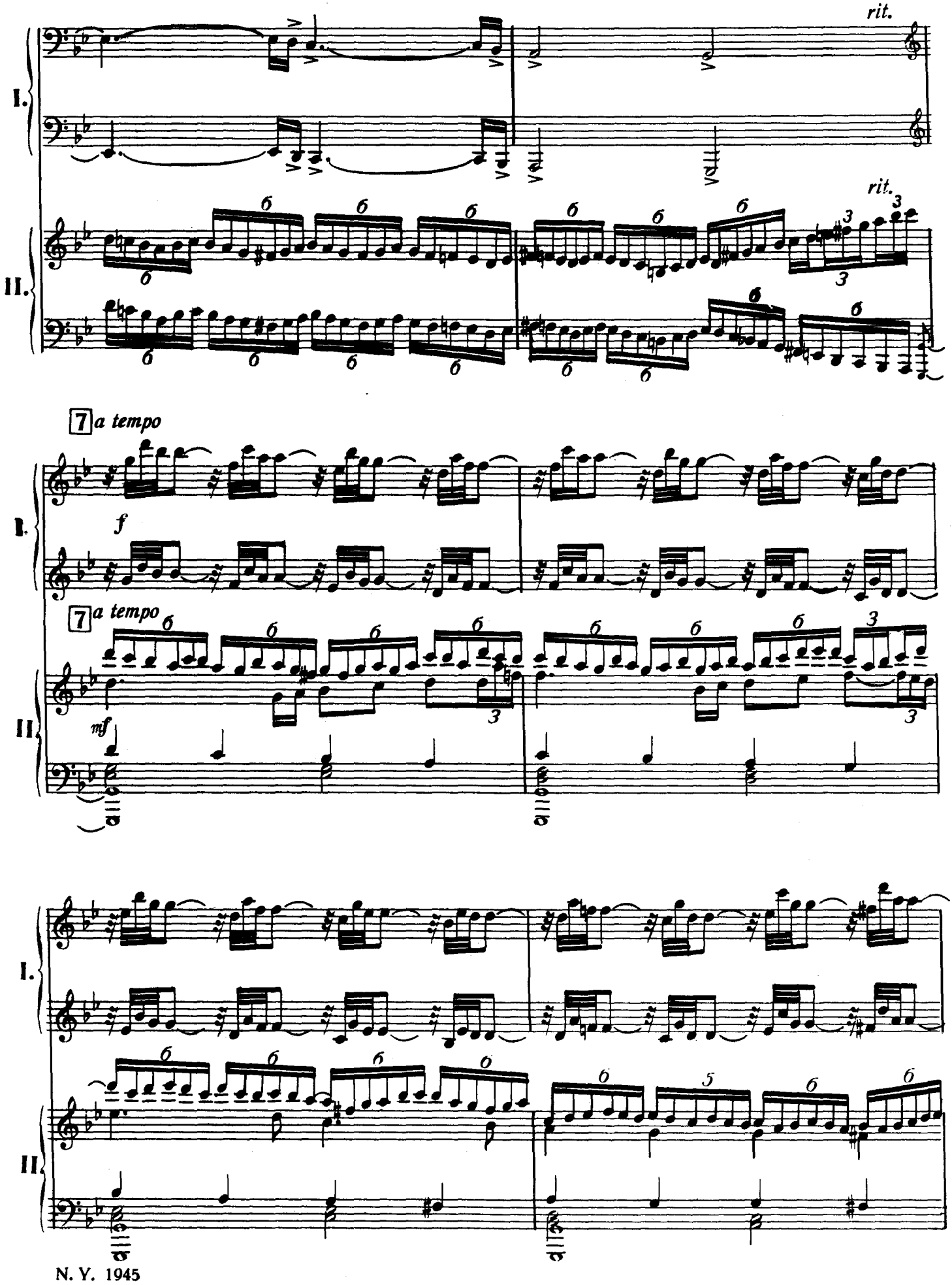

N. Y. 1945

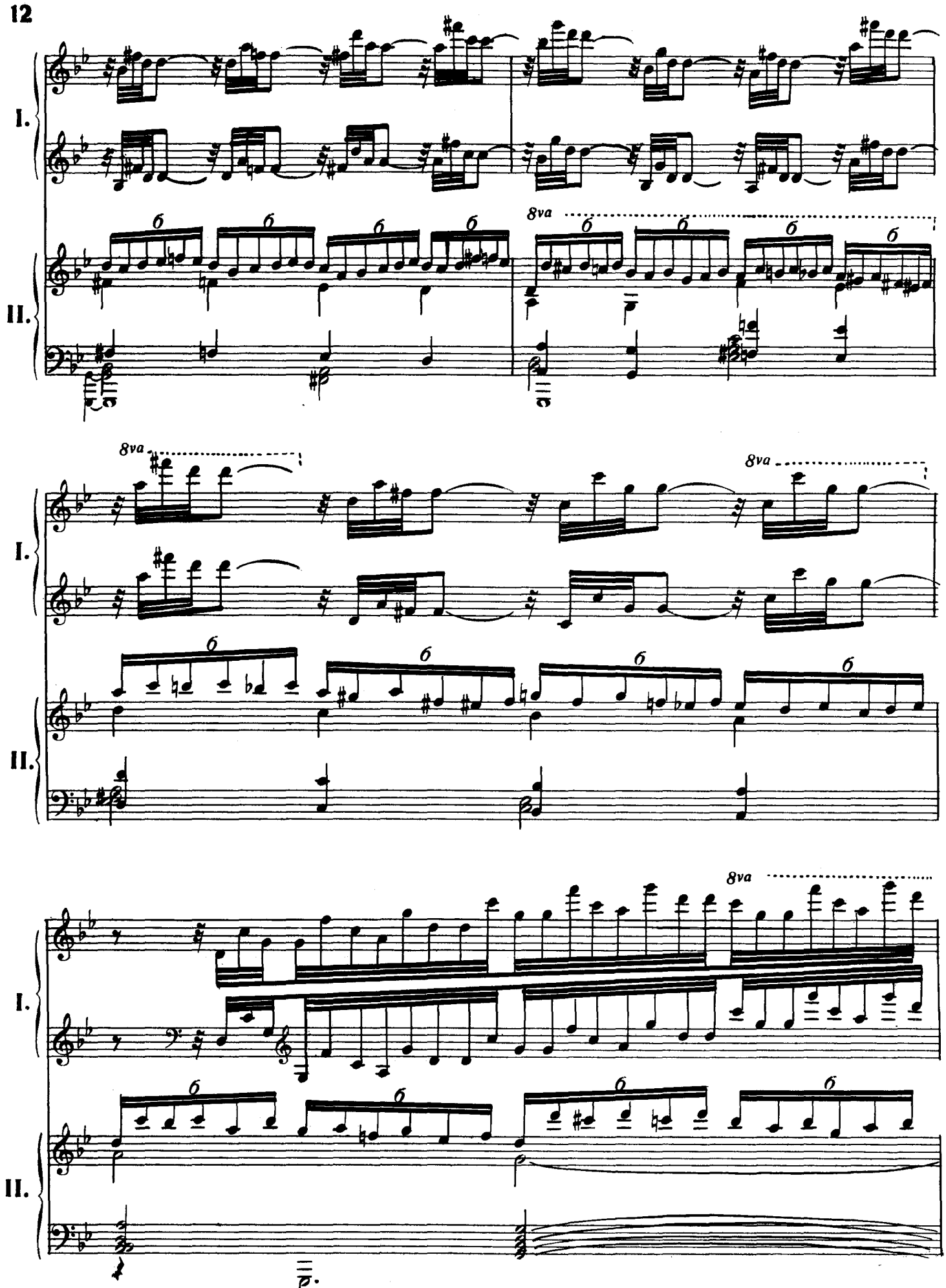
I.
II.
8va
6

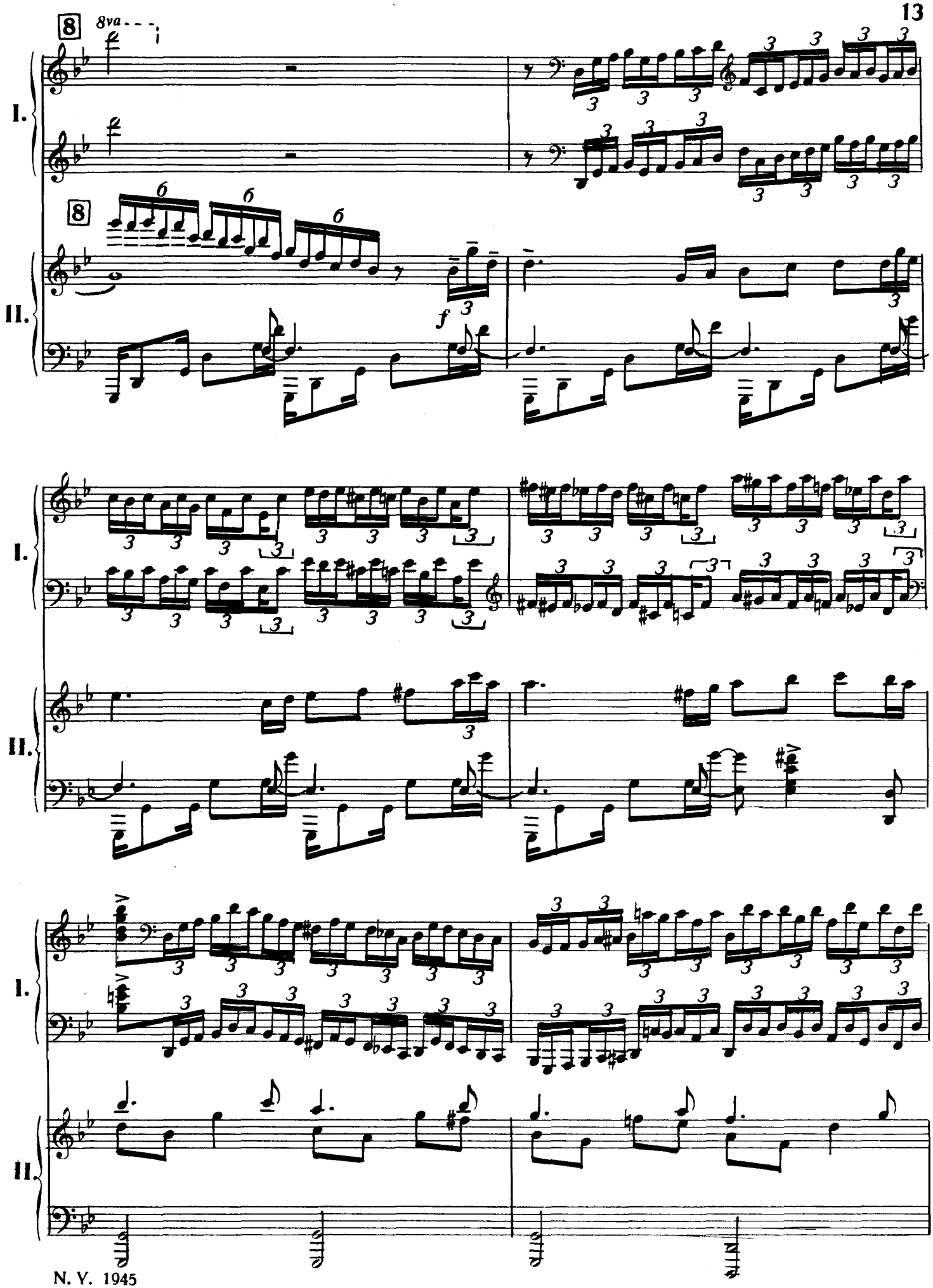

N. Y. 1945

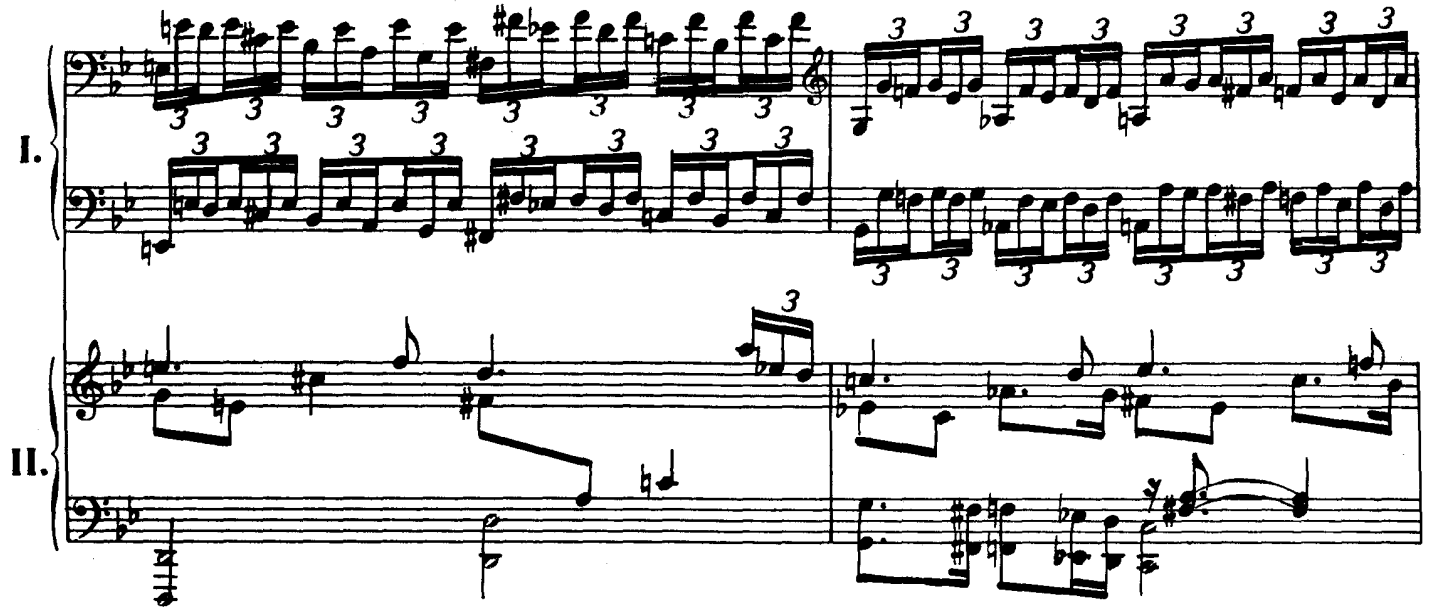

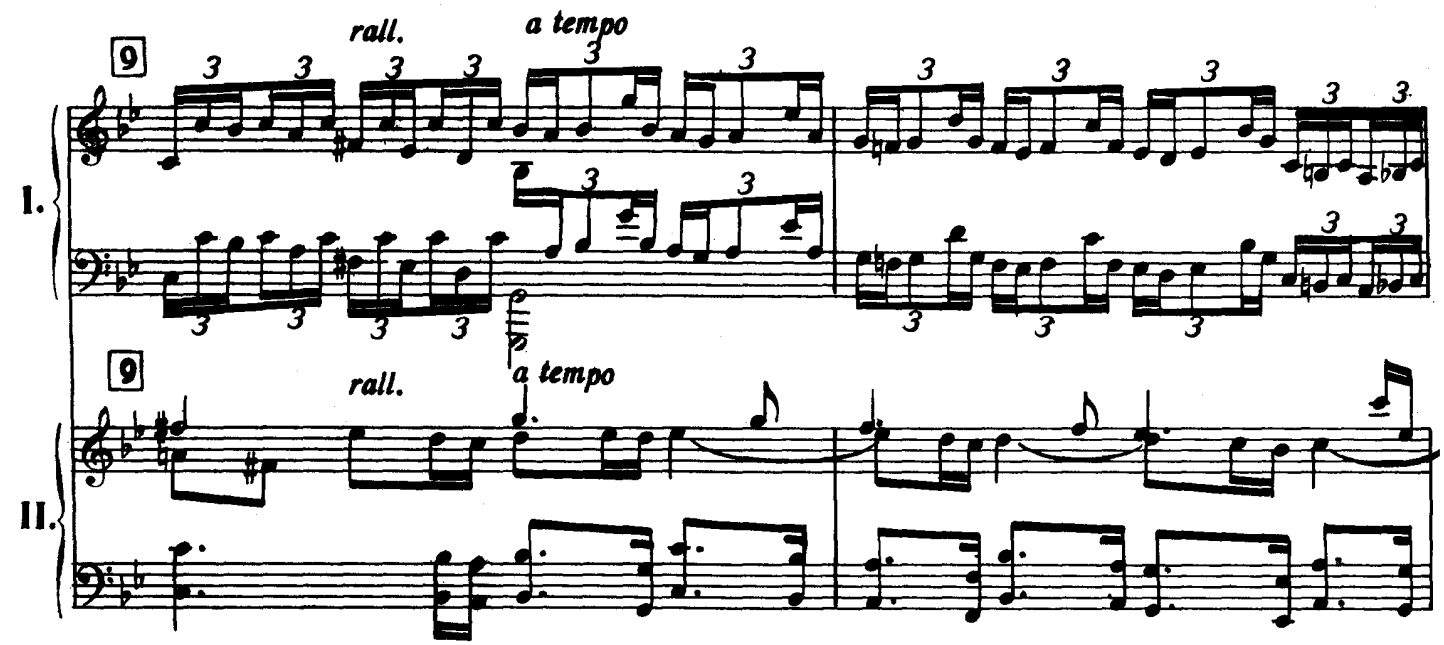

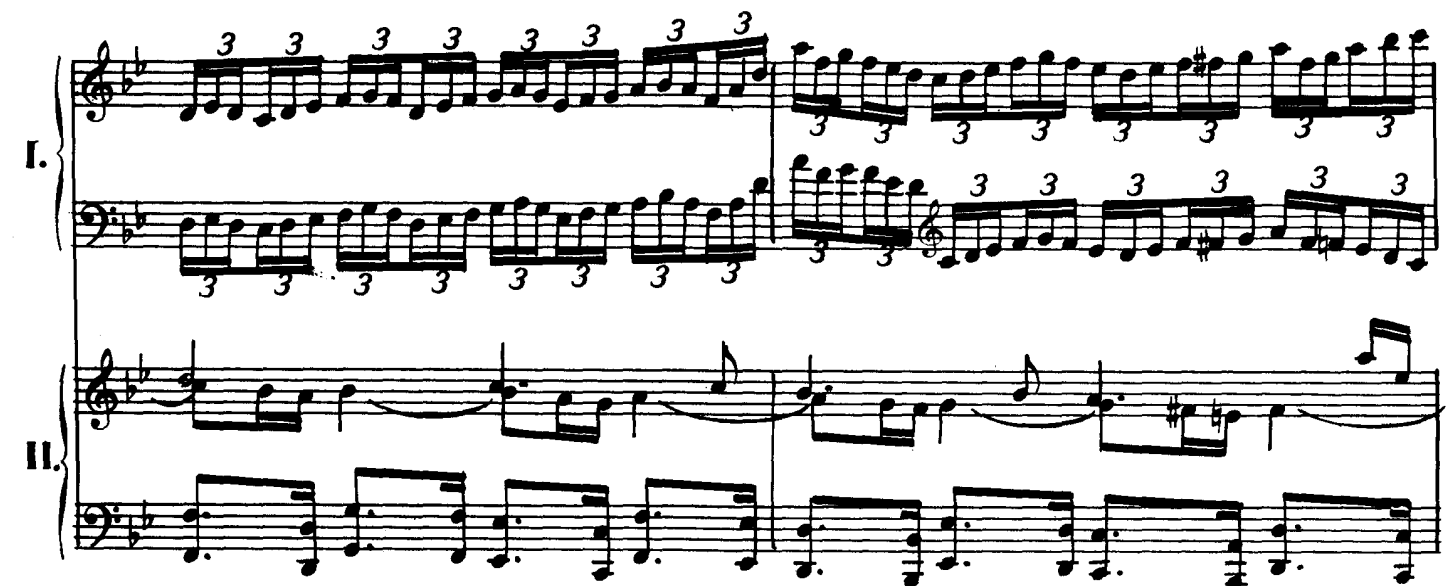

N. Y. 1945

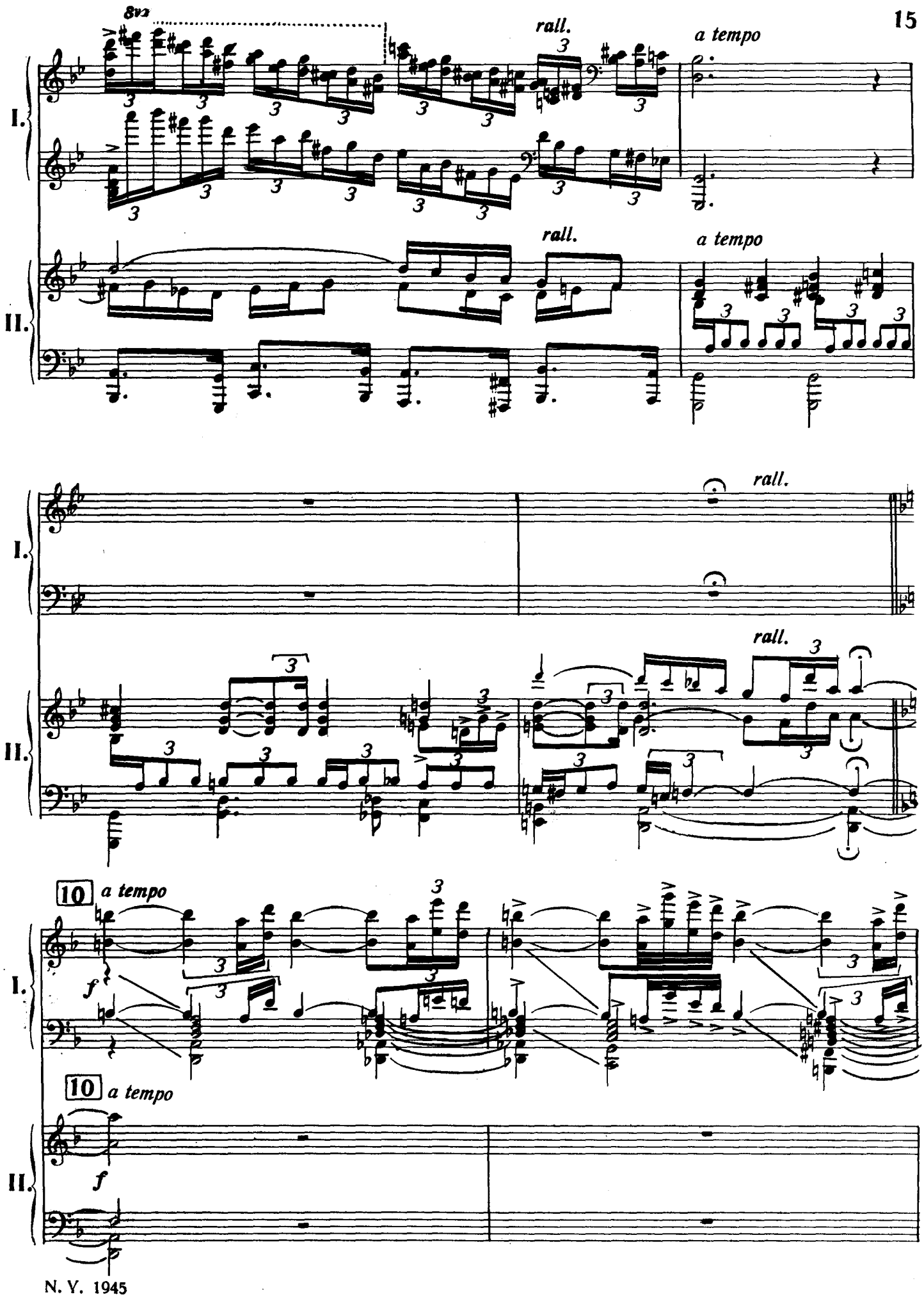
8va
rall.
a tempo
I.
II.
rall.
a tempo
rall.
I.
II.
rall.
10 a tempo
f
I.
10 a tempo
f
II.

N. Y. 1945

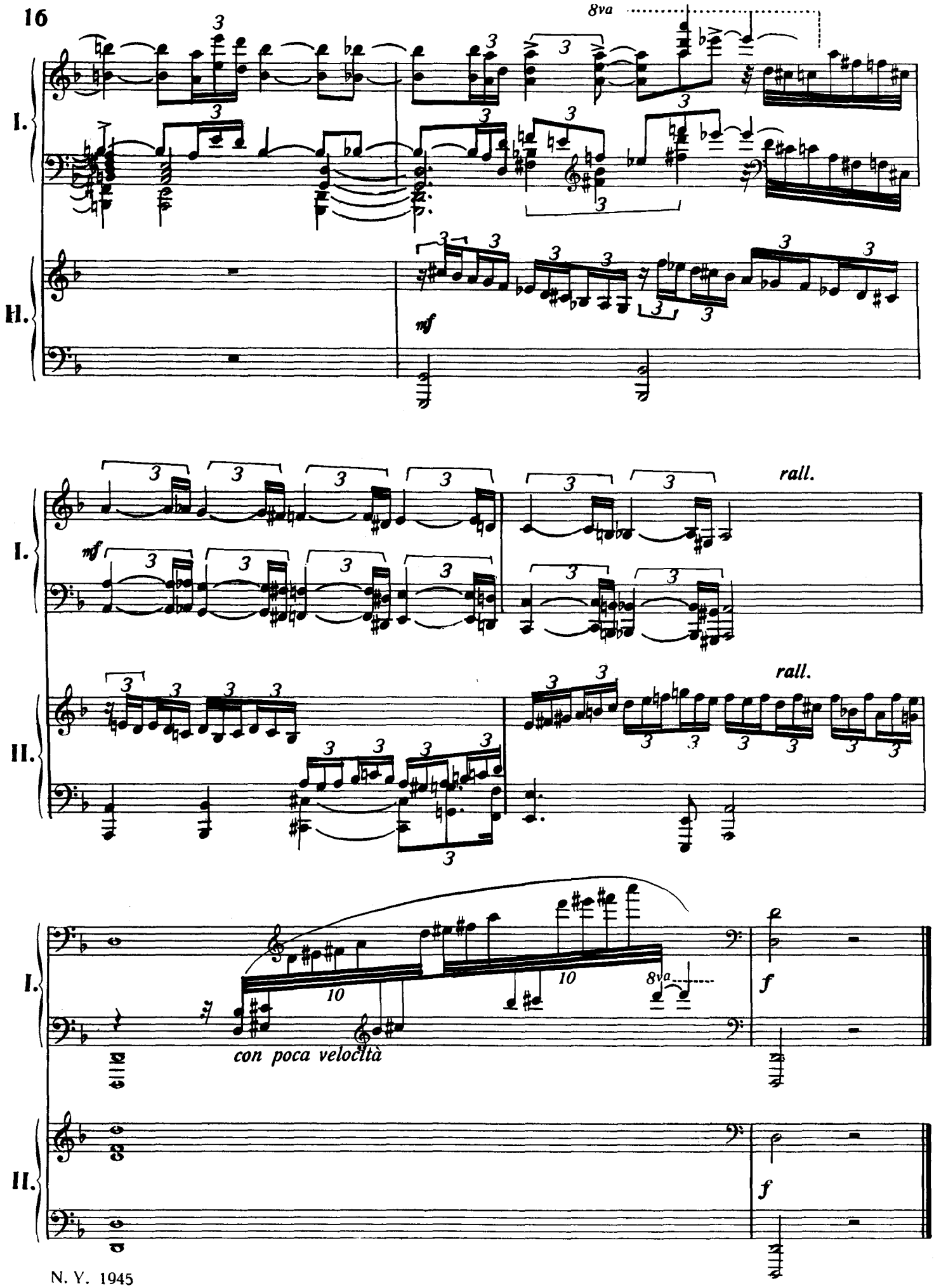
8va
I.
II.
mf
rall.
rall.
I.
II.
mf
10
10
8va
con poca velocità
I.
II.
f
f

II. - FANTASIA

(DEVANEIO)

Allegro moderato *(recitativo)*

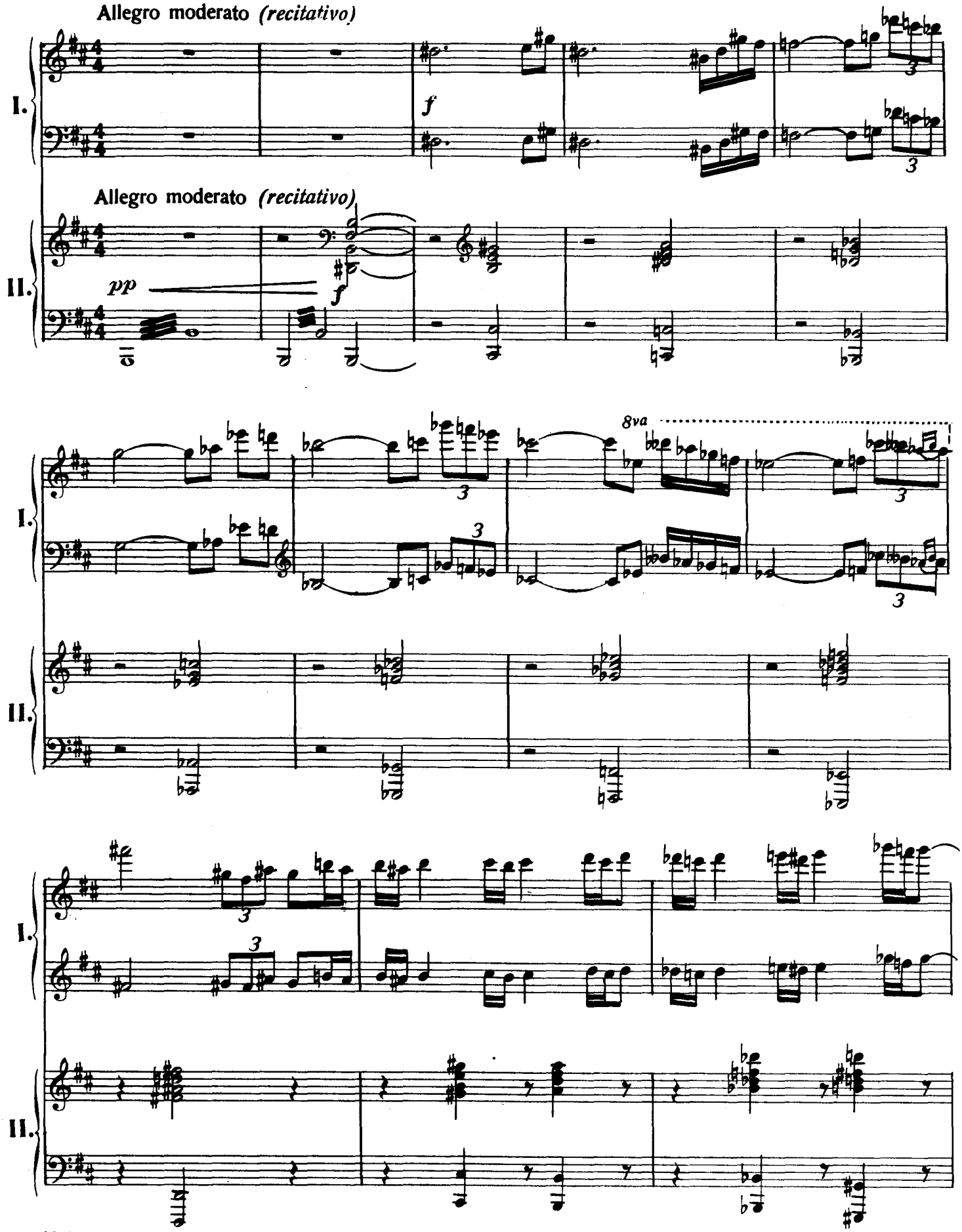

N. Y. 1945

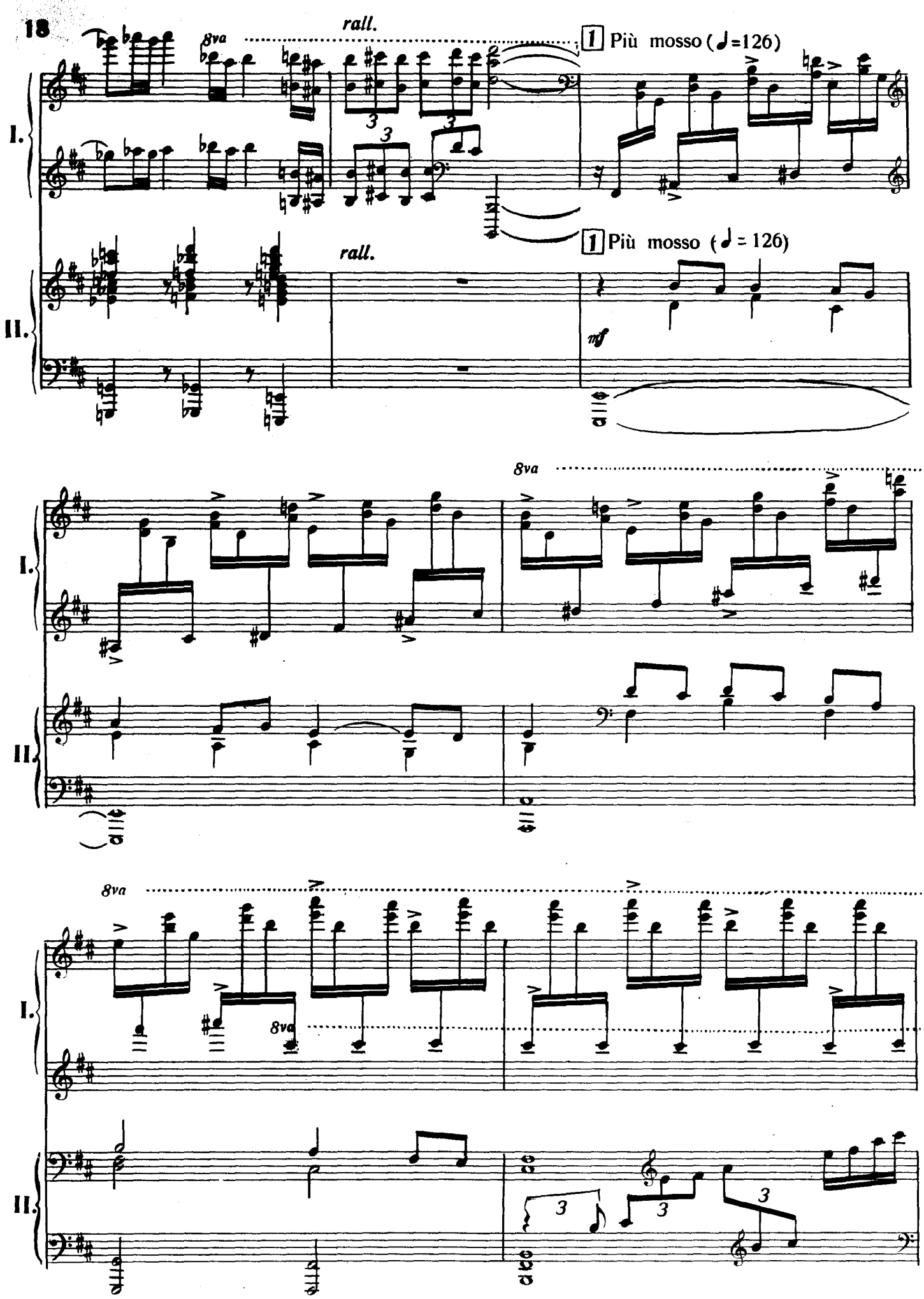

N. Y. 1945

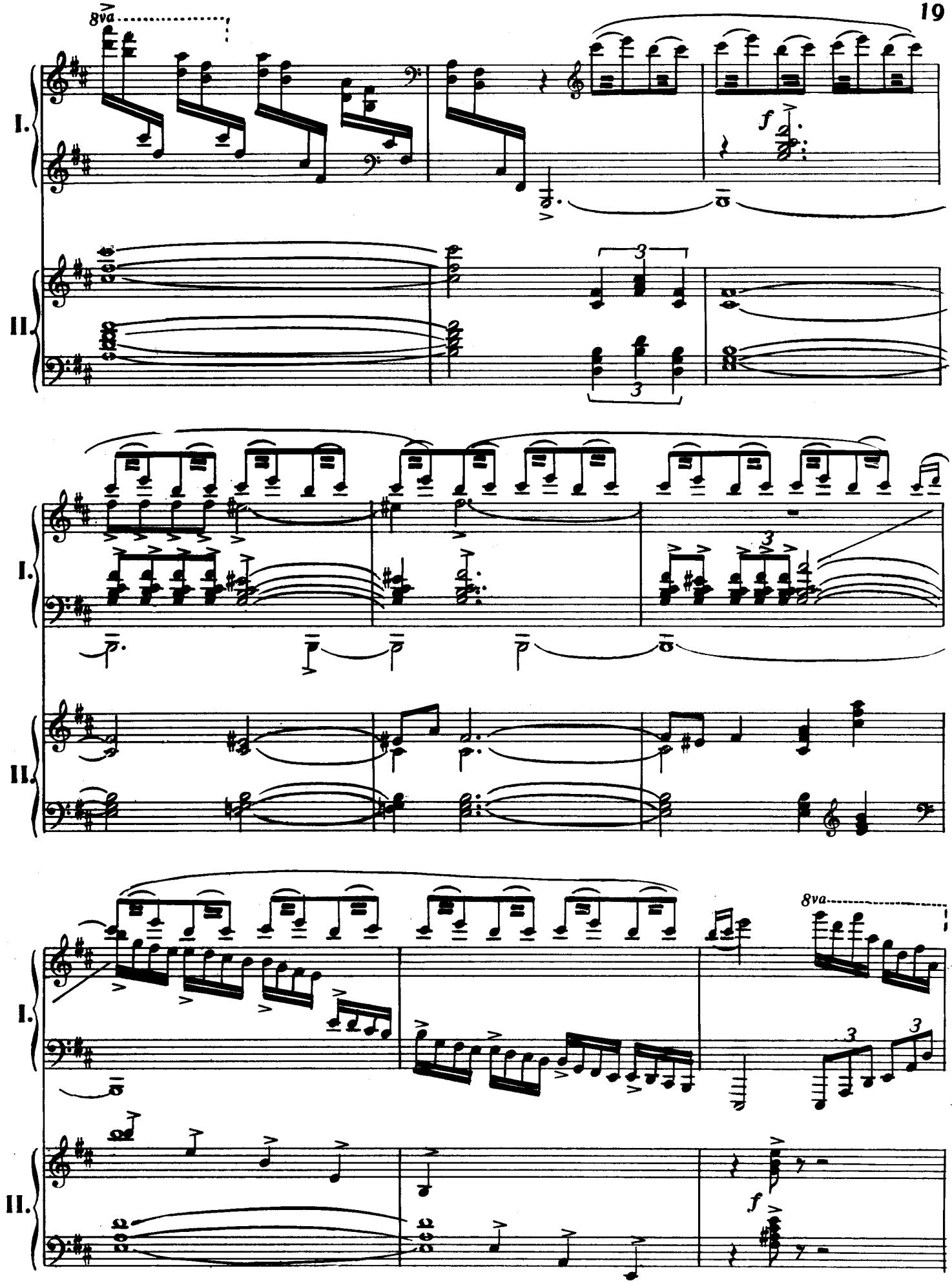

N. Y. 1945

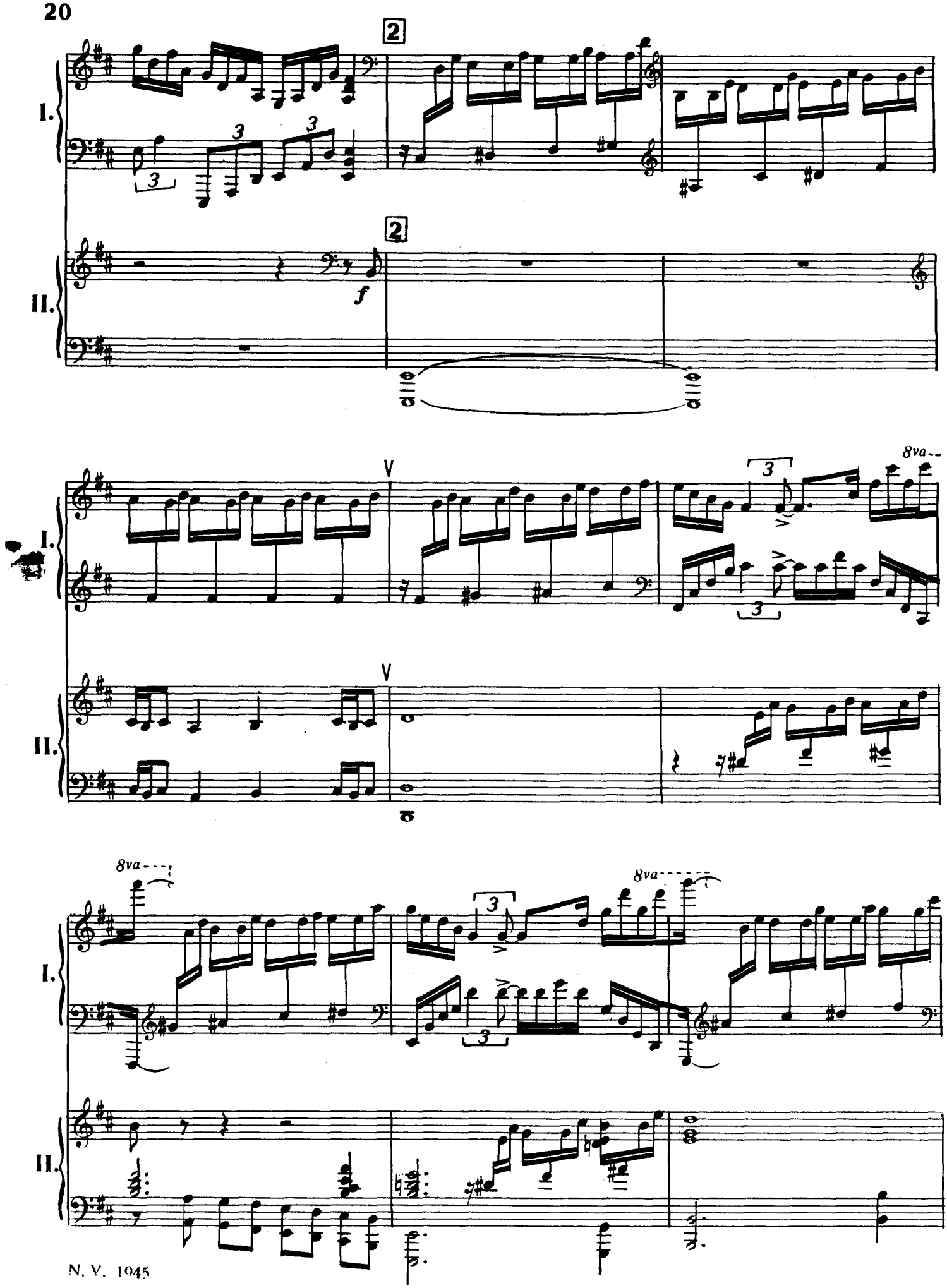
I.
II.
2
f
V
8va
3

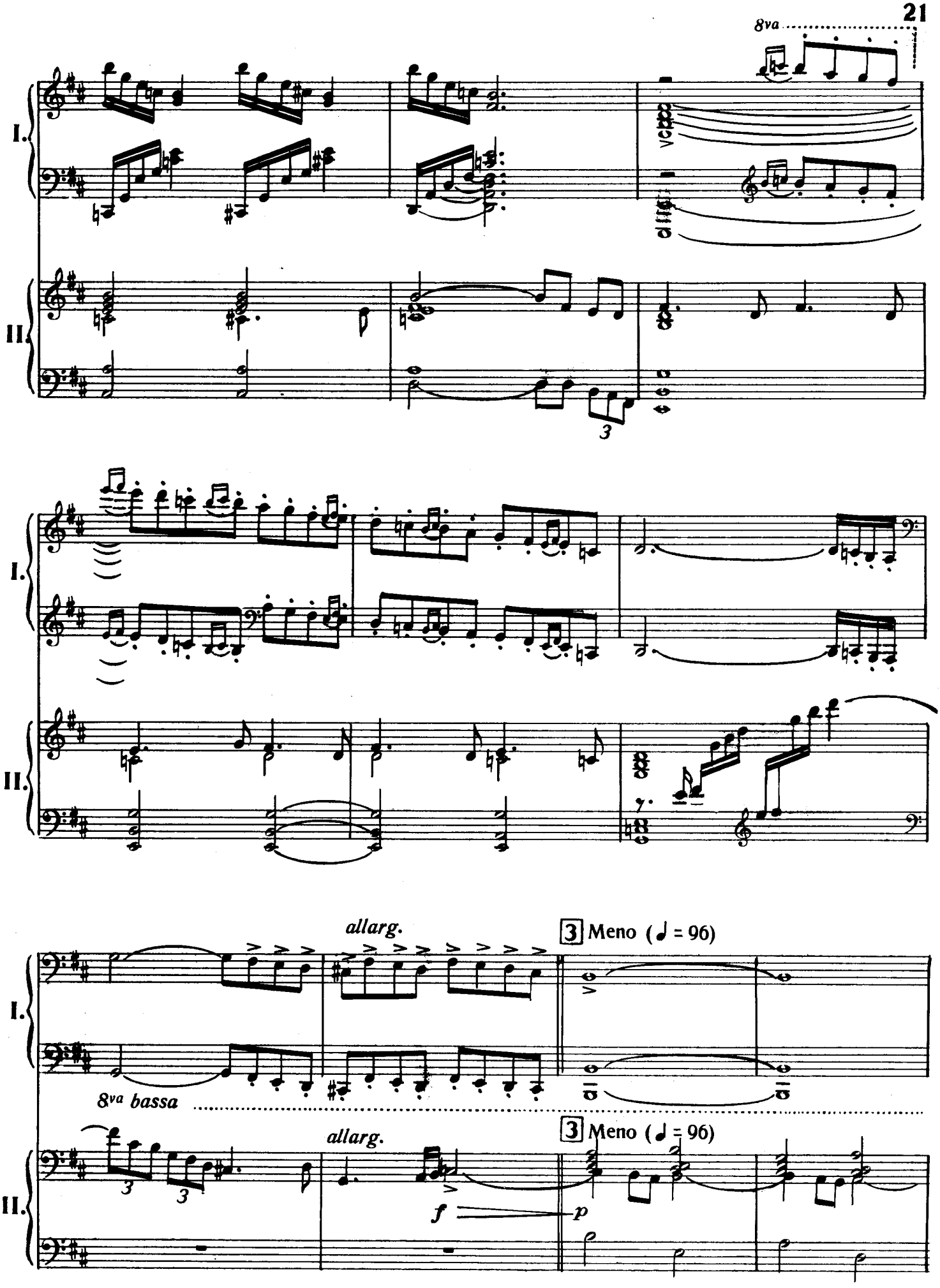
8va
I.
II.
3
I.
II.
allarg.
3 Meno (♩ = 96)
I.
8va bassa
allarg.
3 Meno (♩ = 96)
II.
3
3
f
p

N. Y. 1945

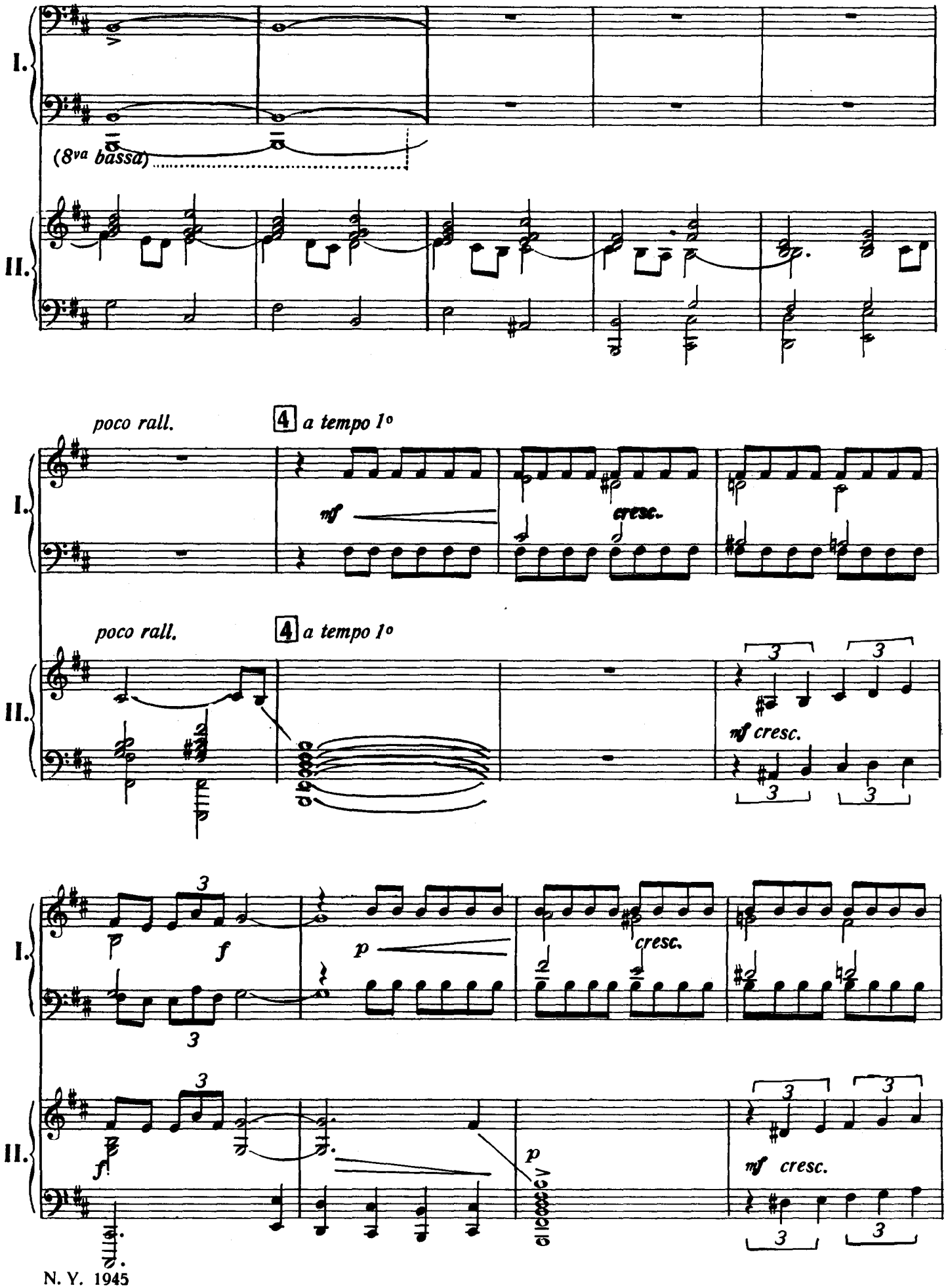
I.
II.
(8va bassa)
poco rall.
4 a tempo 1°
mf
cresc.
poco rall.
4 a tempo 1°
mf cresc.
p
f
cresc.
mf cresc.

N. Y. 1945

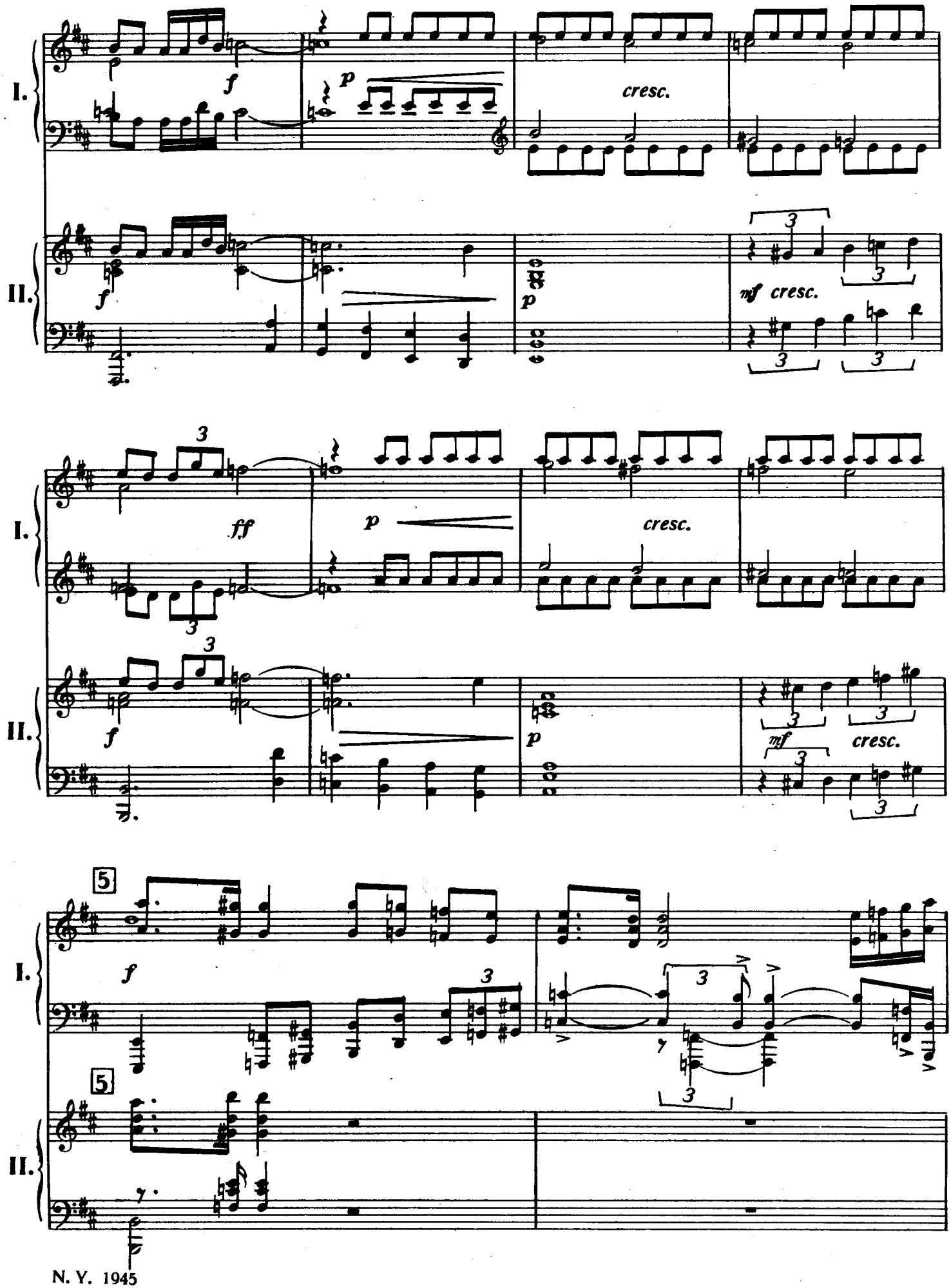
I.
II.
f
p
cresc.
mf cresc.
ff
5
N. Y. 1945

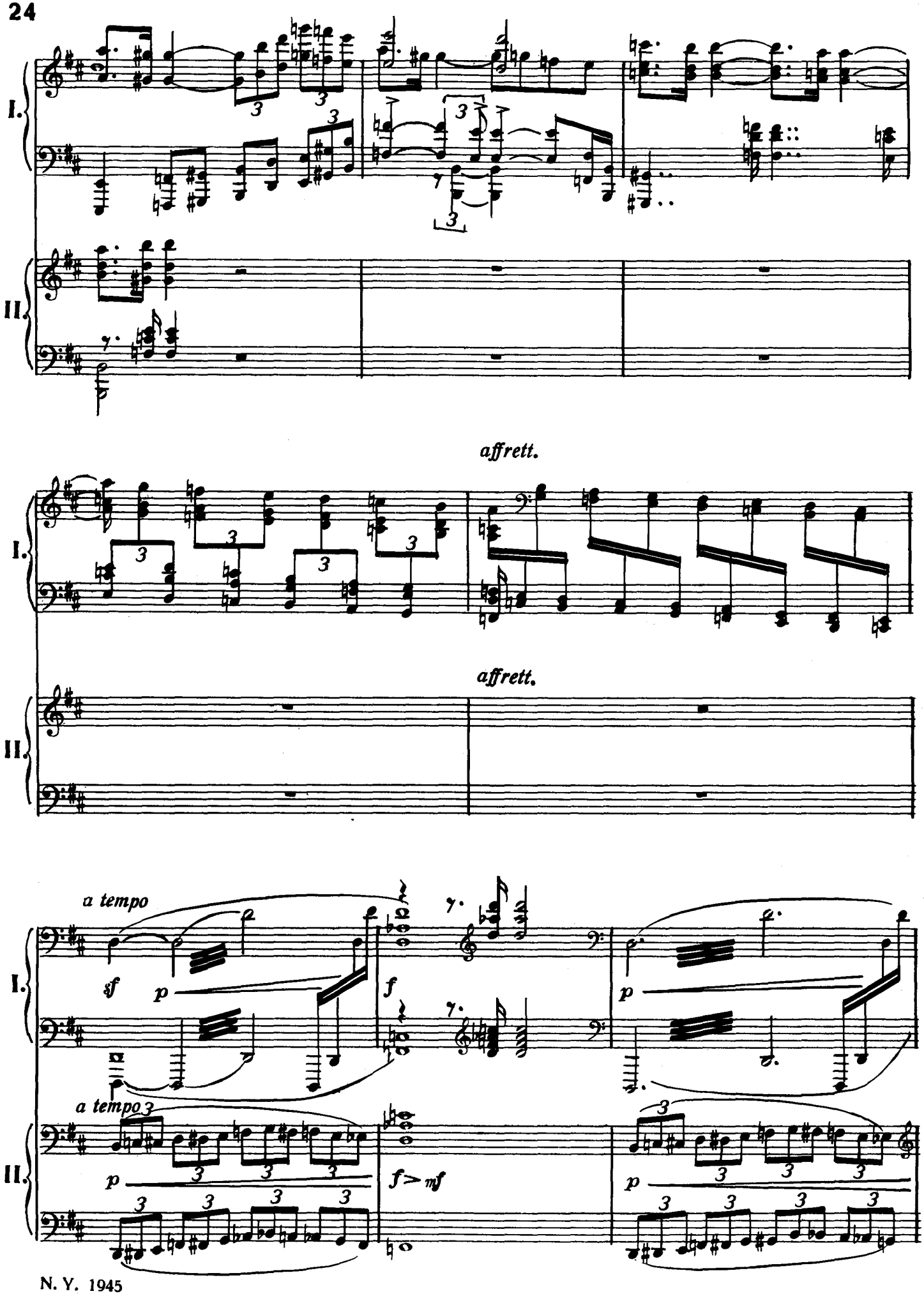

N. Y. 1945

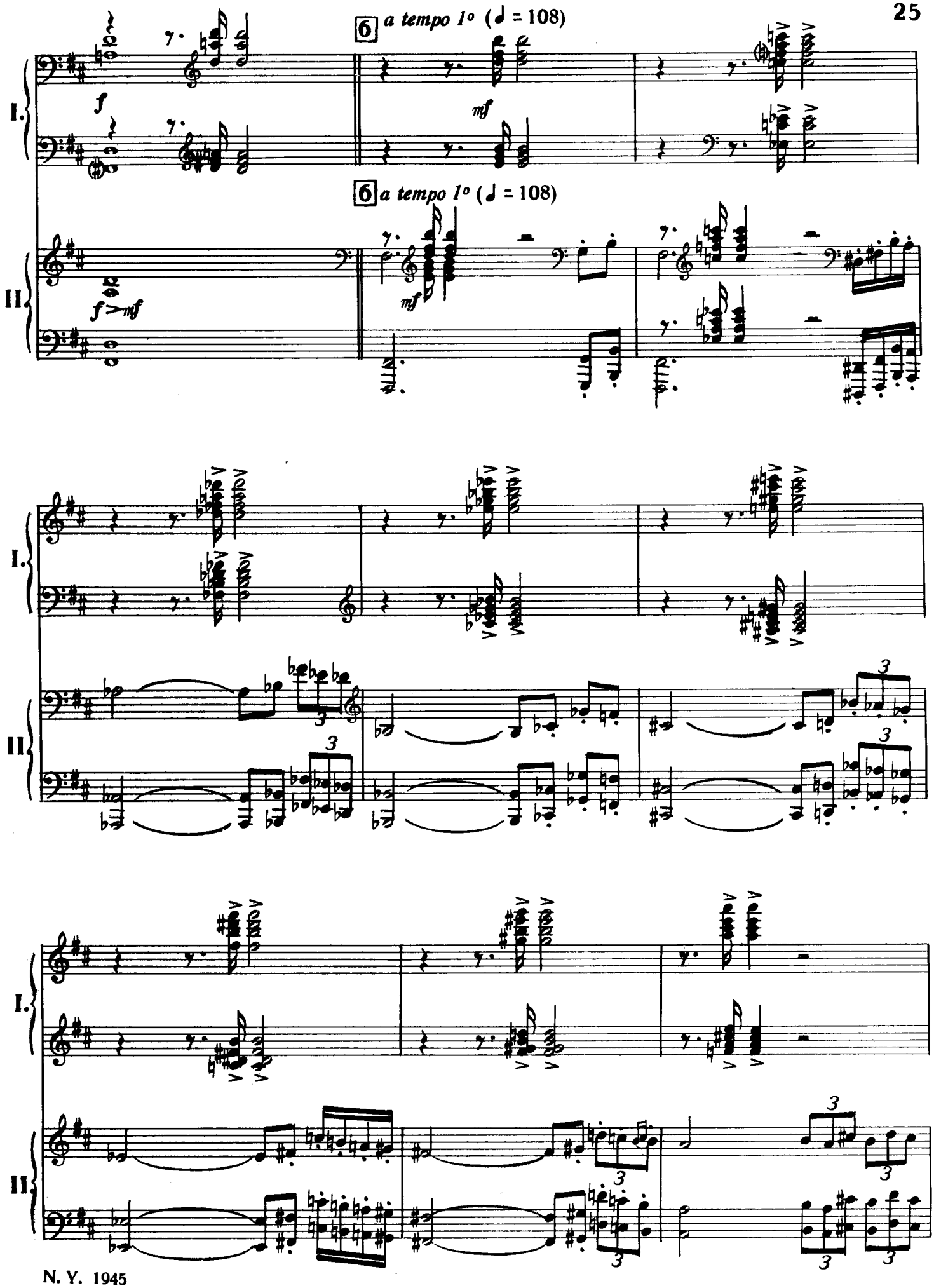

N. Y. 1945

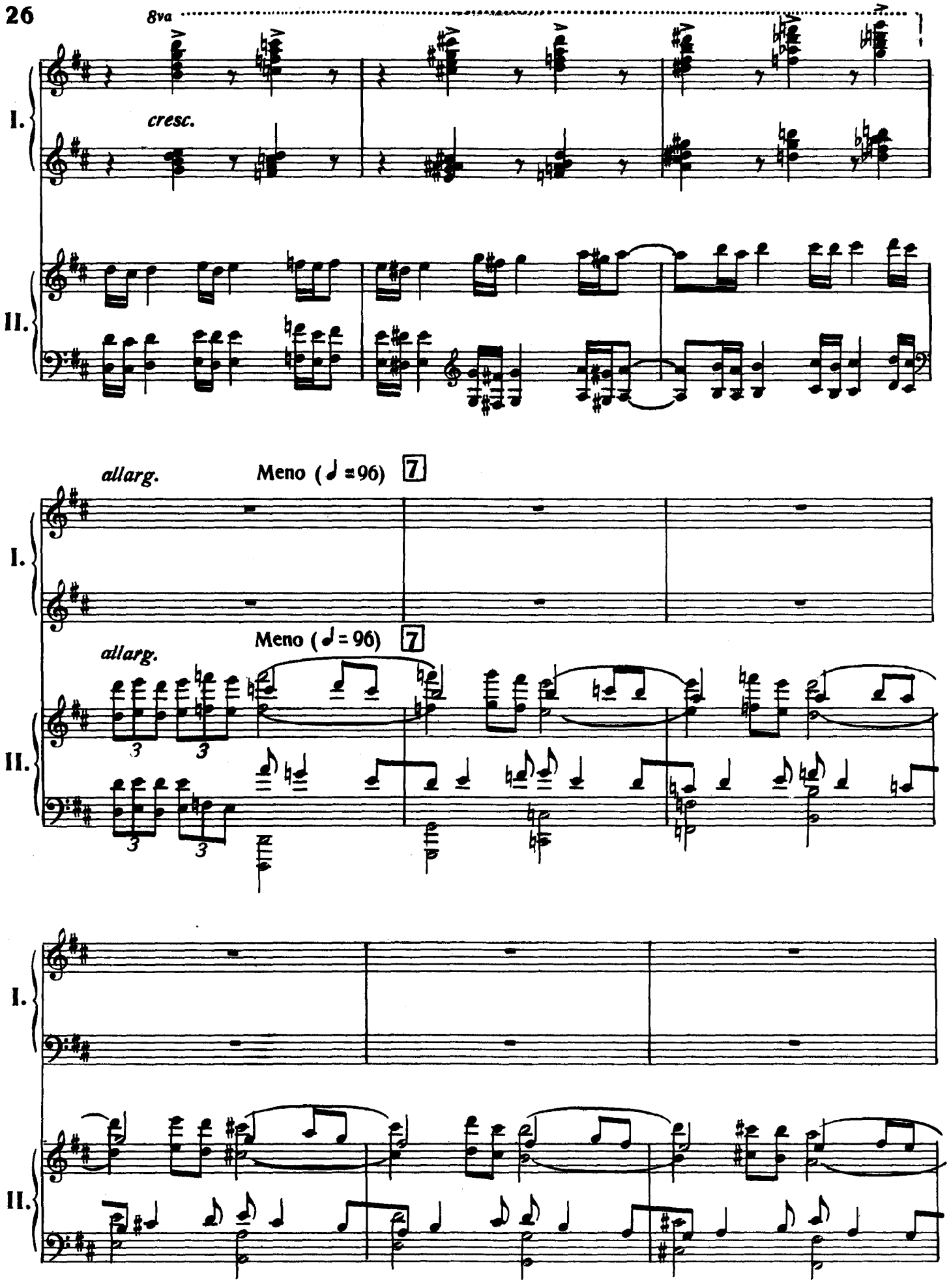

N. Y. 1945

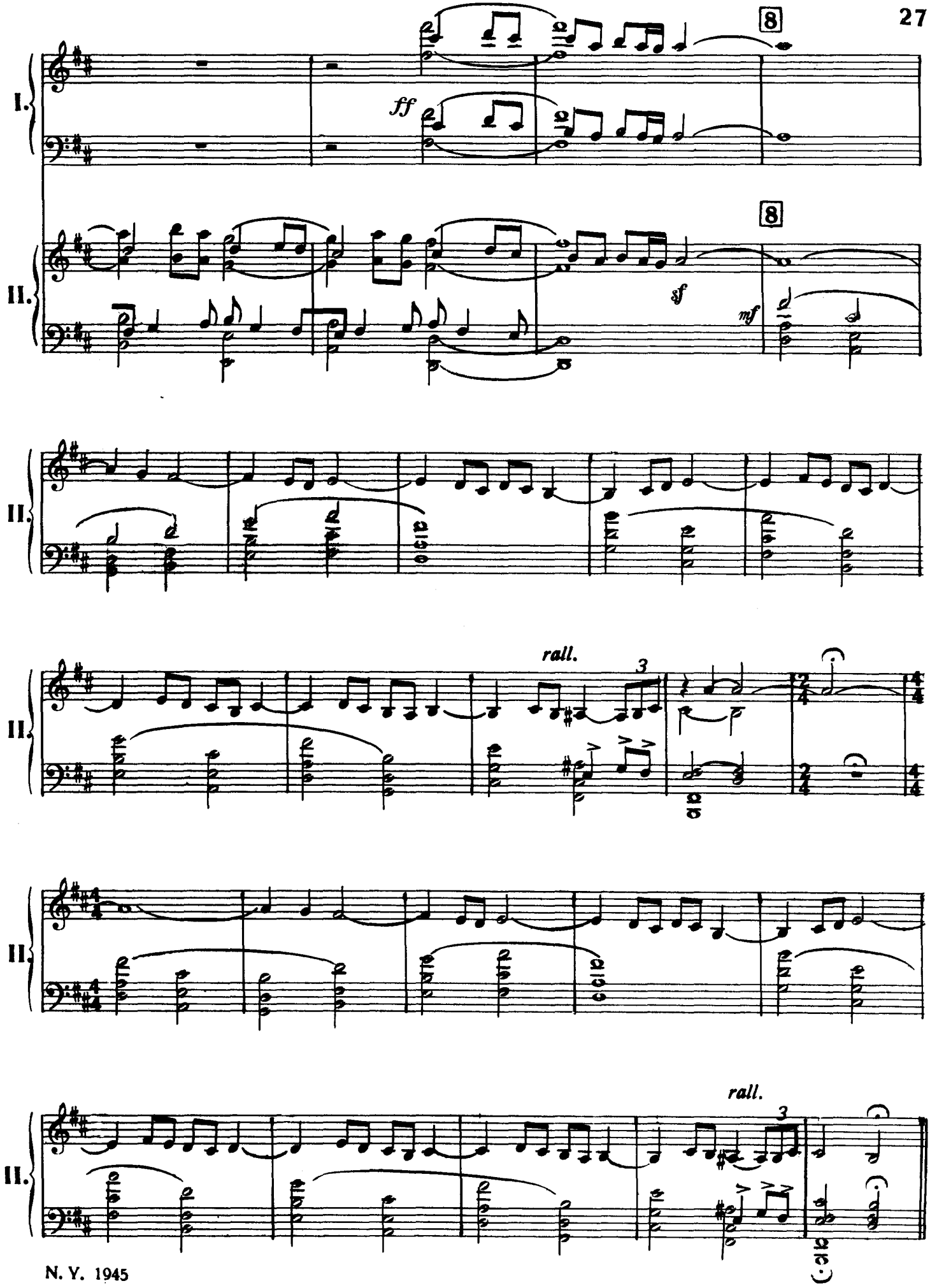

N. Y. 1945

9 A tempo (♩ = 108)

8va

ff stridente

I.

II.

9 A tempo (♩ = 108)

8va

I.

II.

8va

I.

II.

N. Y. 1945

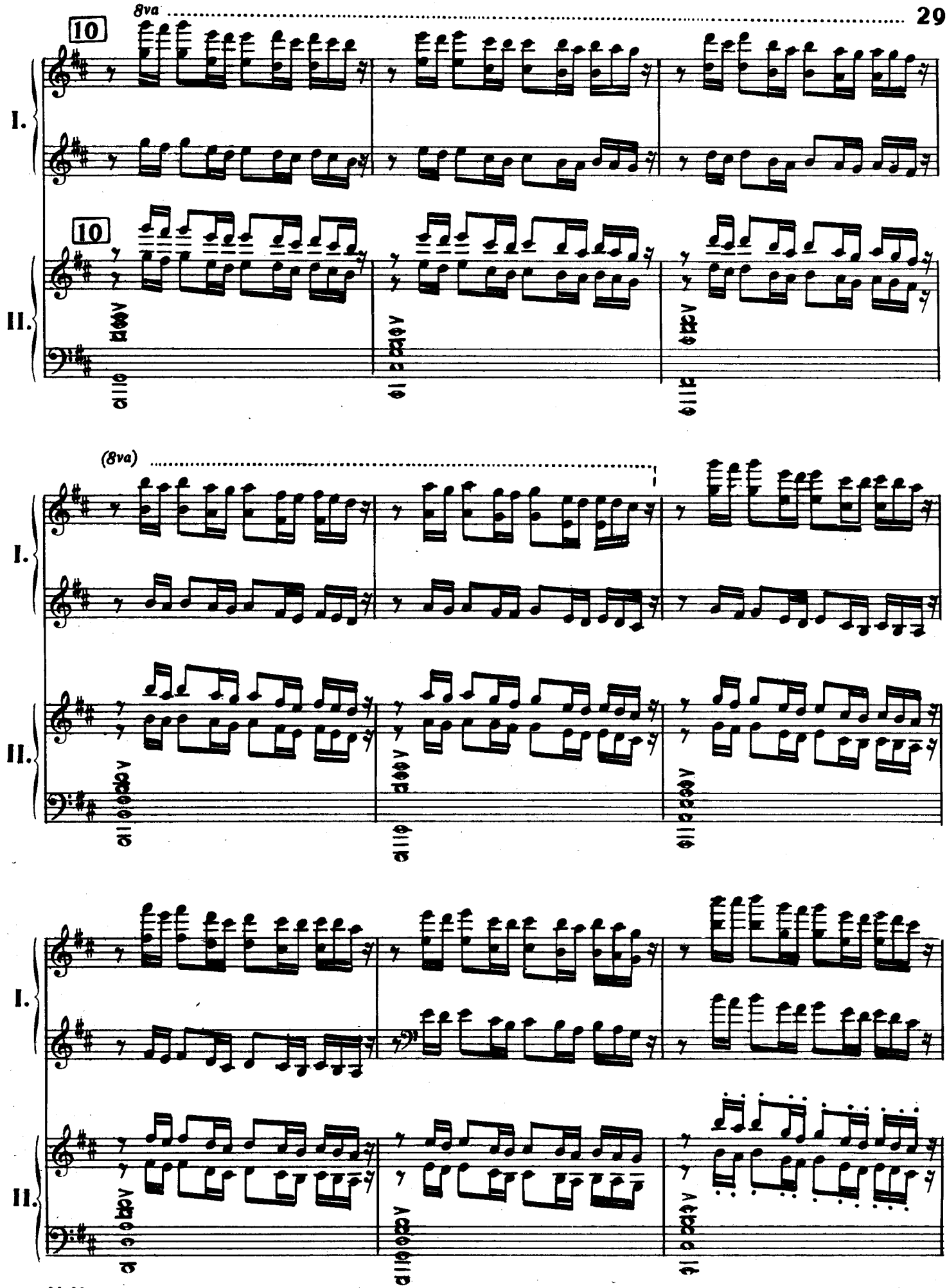

N. Y. 1945

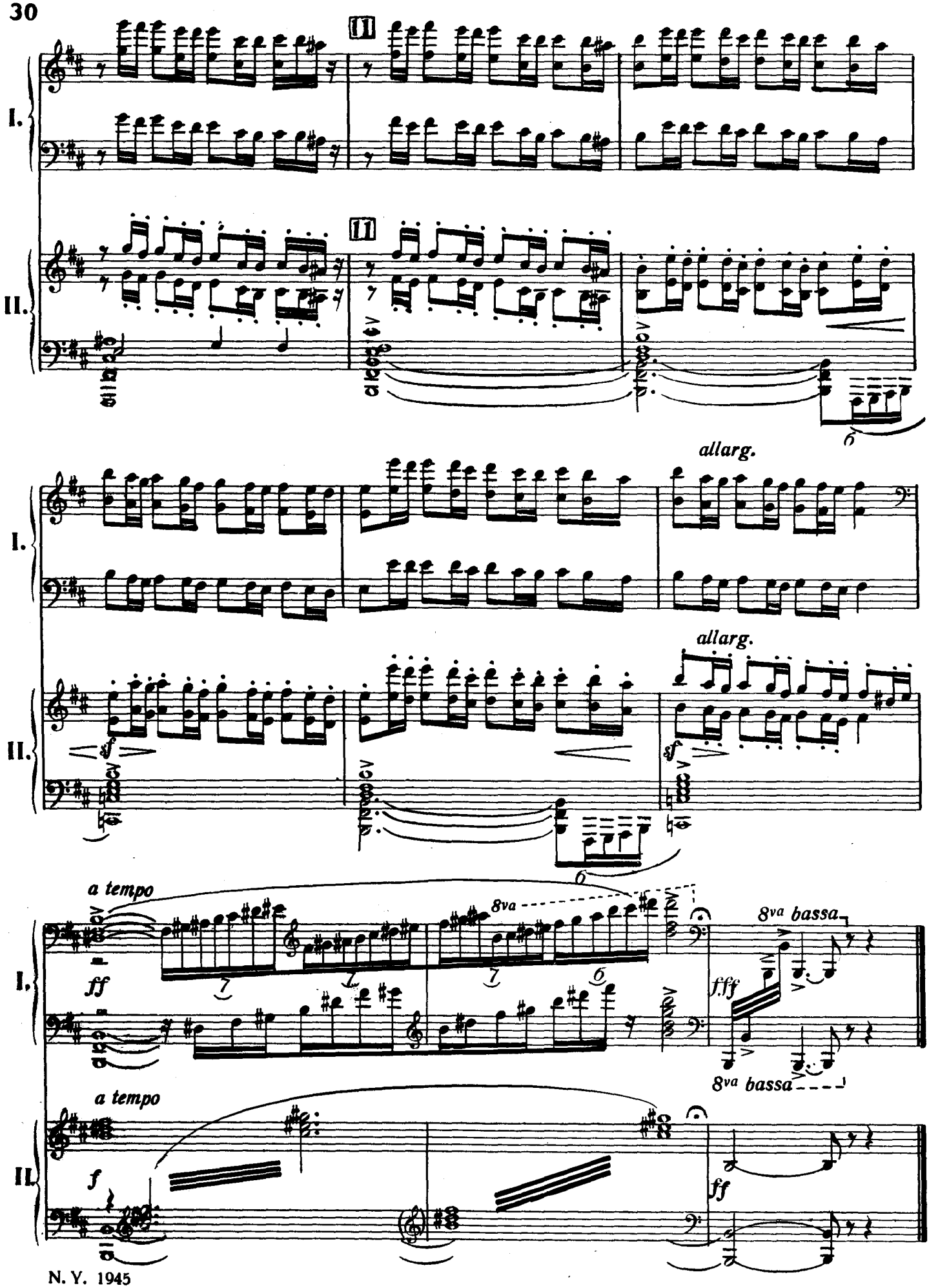
I.
II.
allarg.
allarg.
a tempo
8va
8va bassa
fff
8va bassa
a tempo
ff
f
ff

N. Y. 1945

III. - ARIA

(MODINHA)

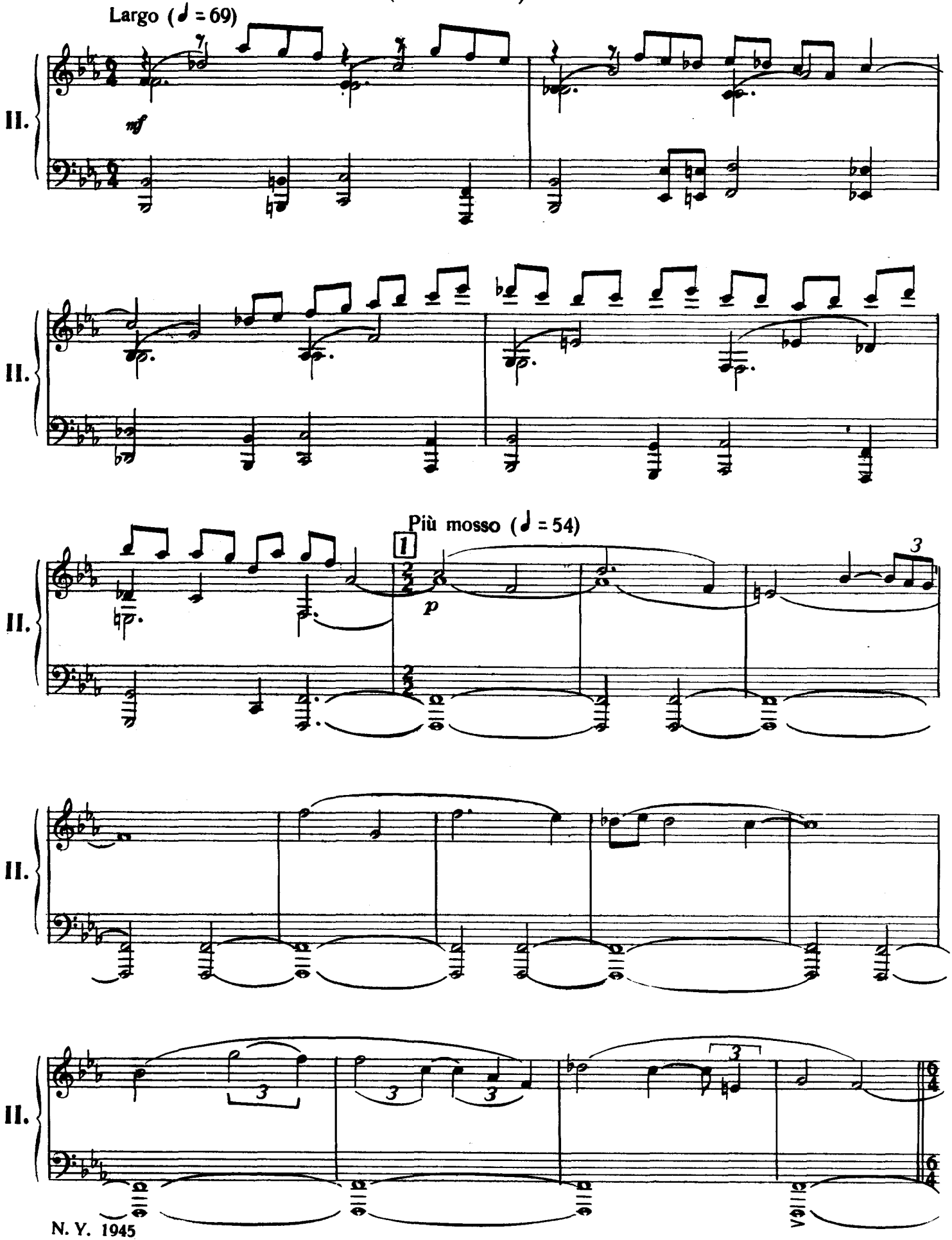

N. Y. 1945

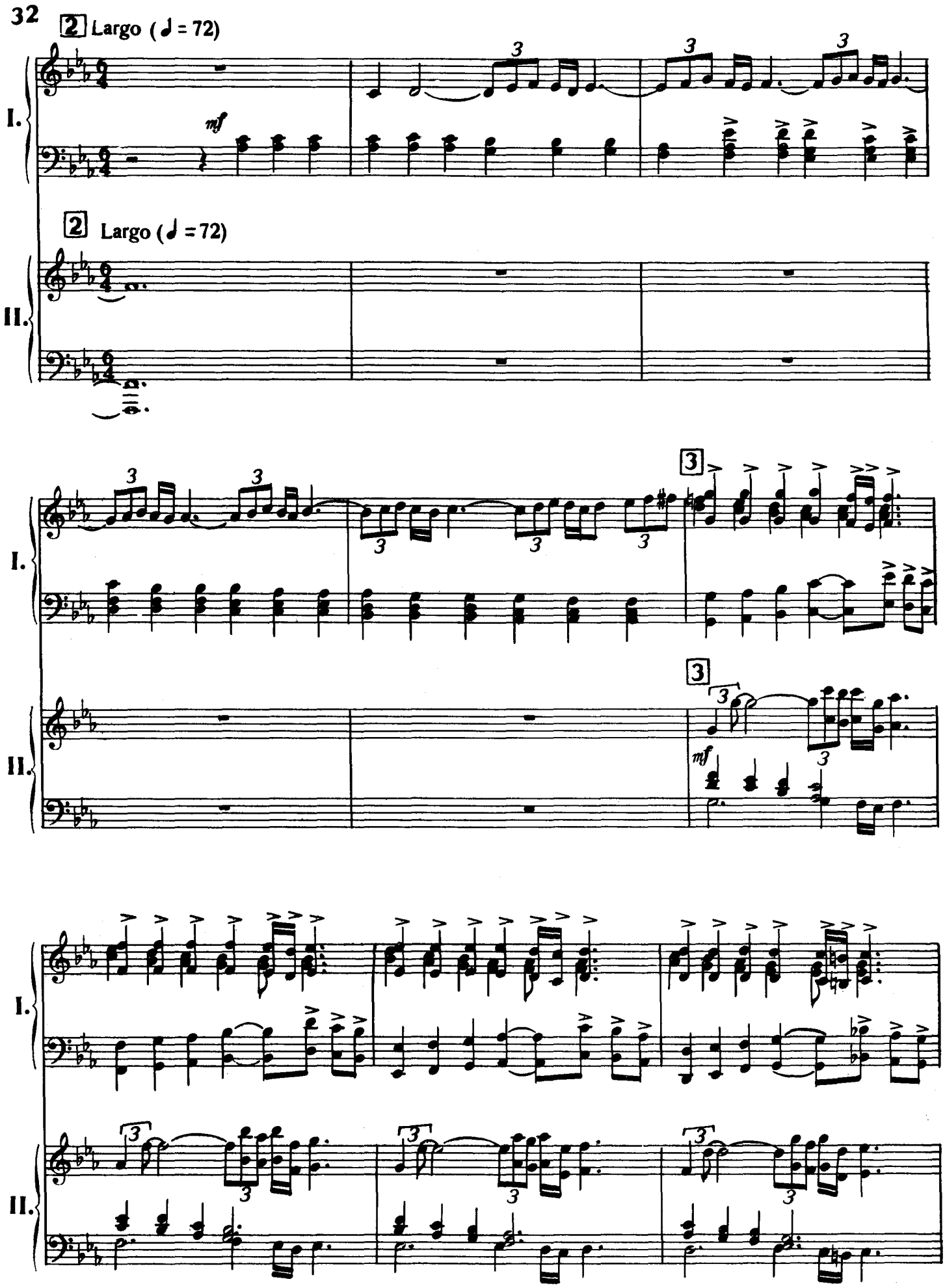
2 Largo (♩ = 72)
I.
mf
2 Largo (♩ = 72)
II.
3
I.
3
II.
mf
I.
II.

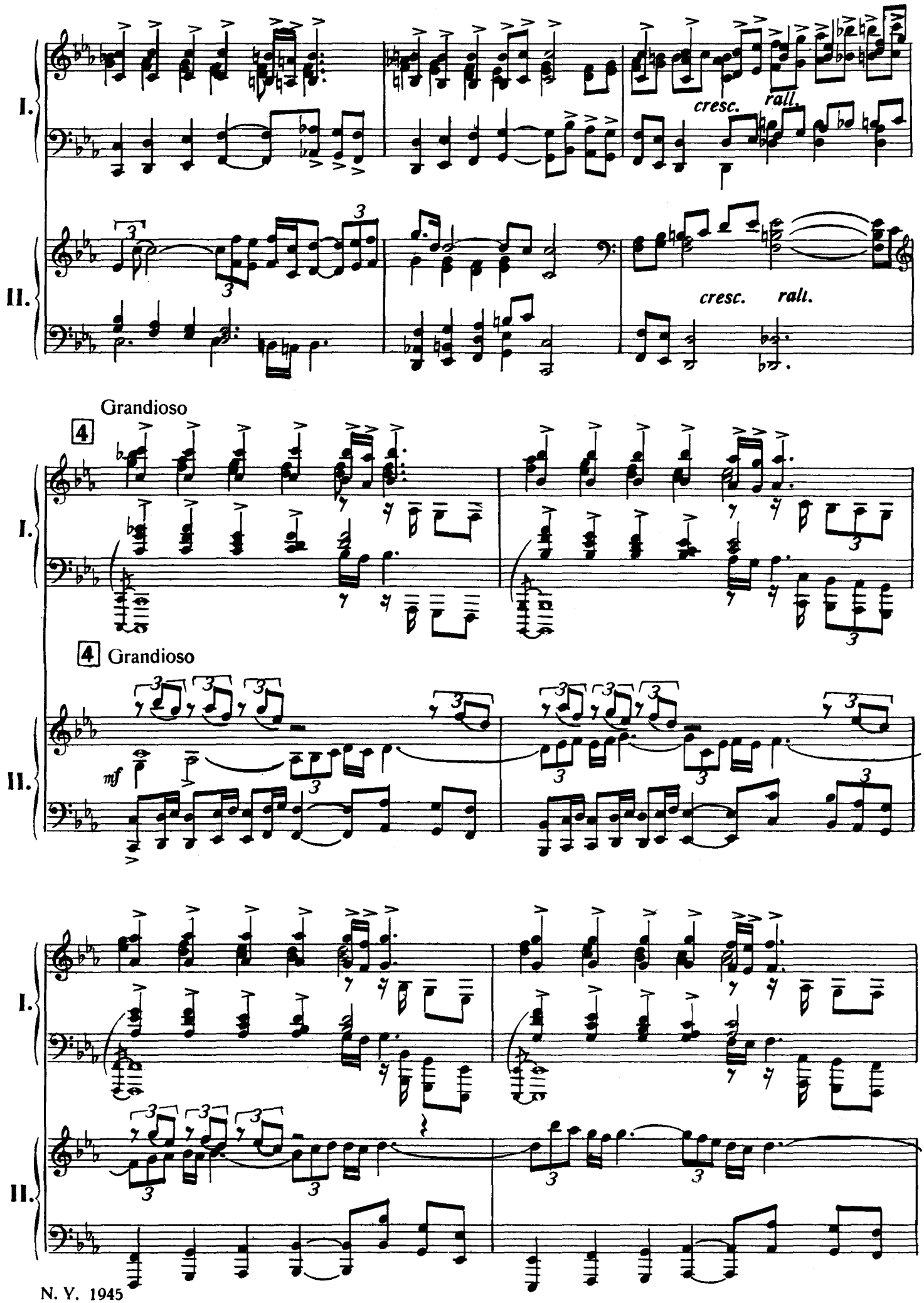

N. Y. 1945

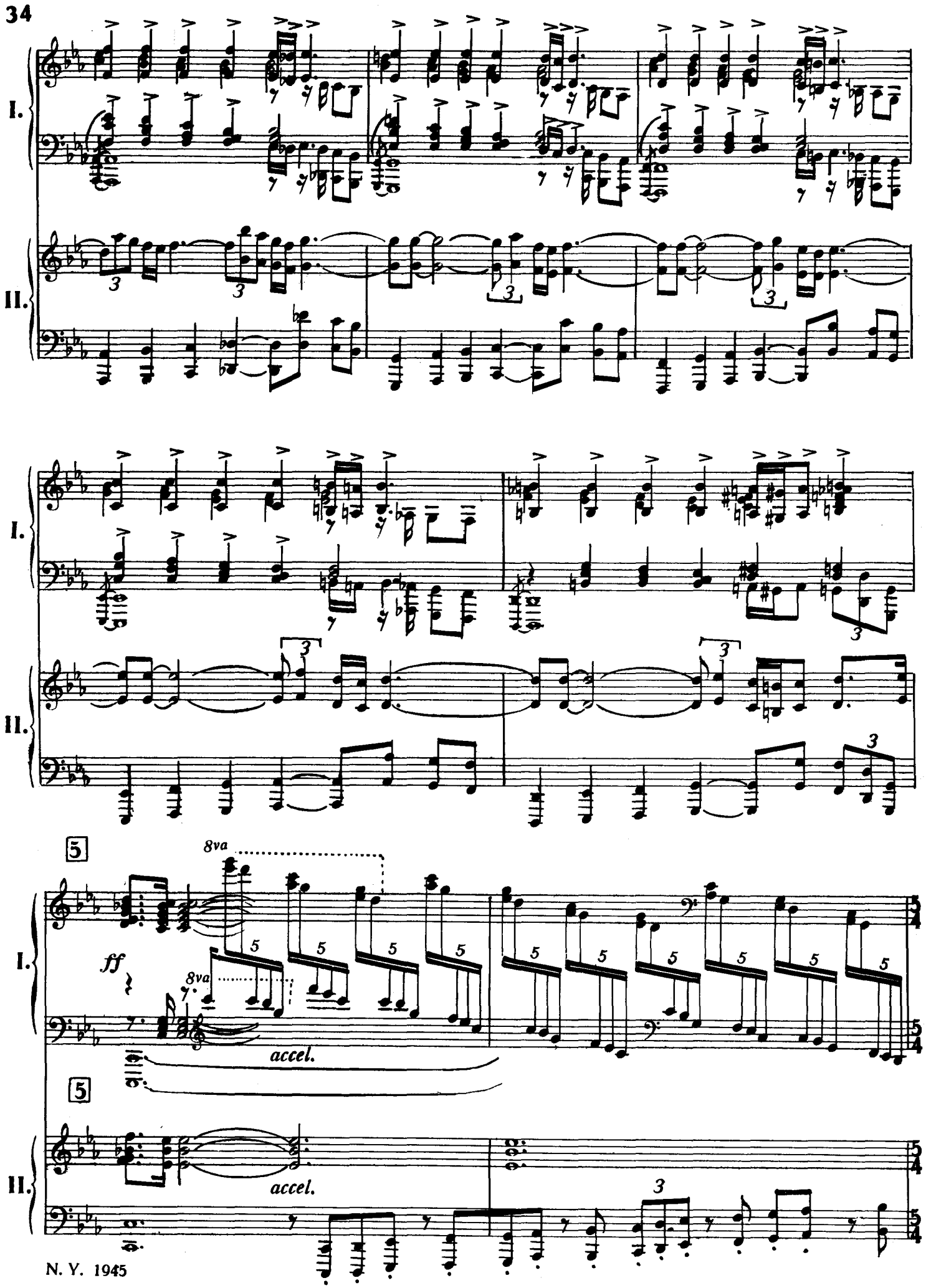

N. Y. 1945

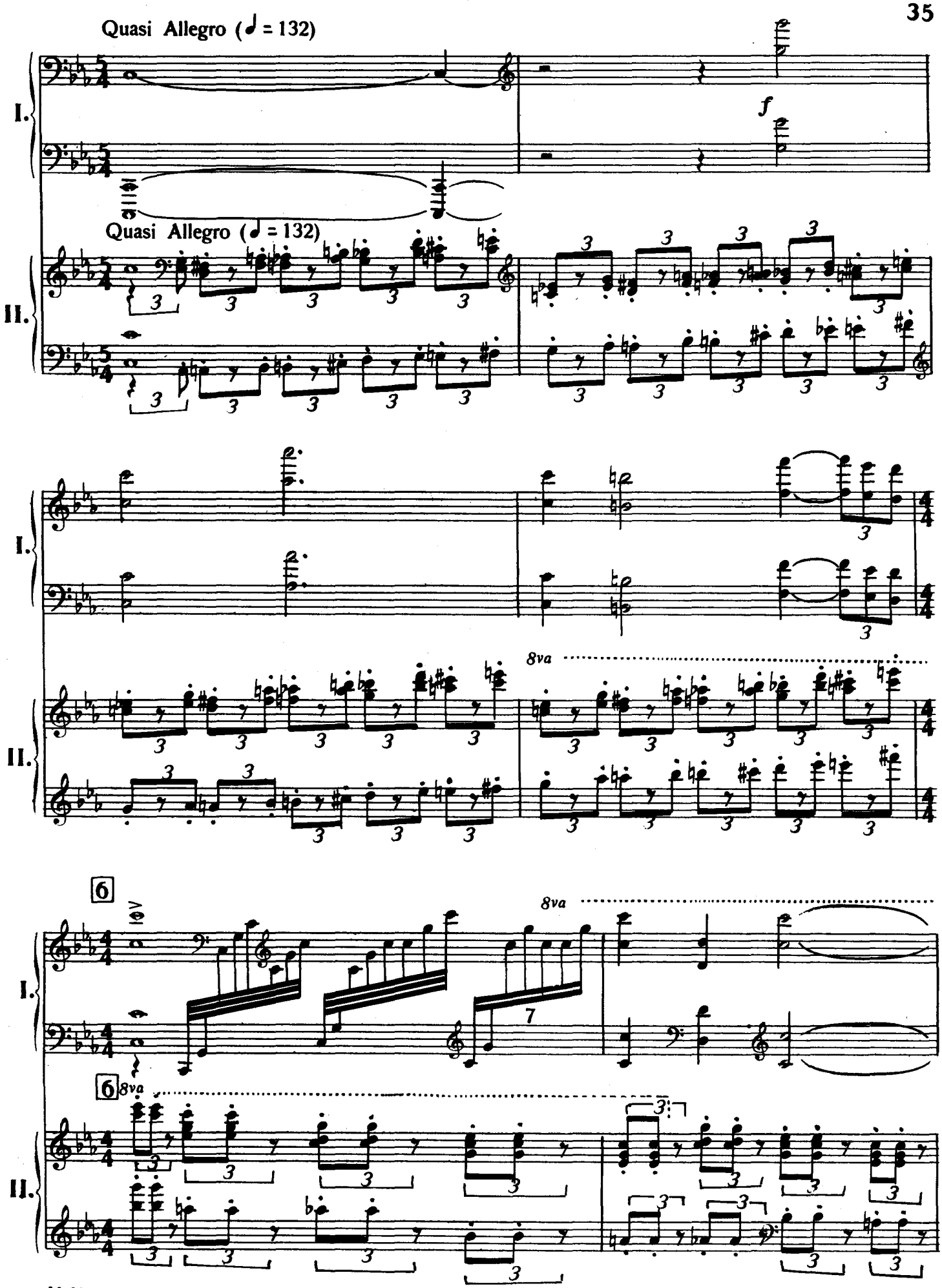
Quasi Allegro (♩ = 132)
I.
f
Quasi Allegro (♩ = 132)
II.
I.
8va
II.
6
8va
I.
6
8va
II.

N. Y. 1945

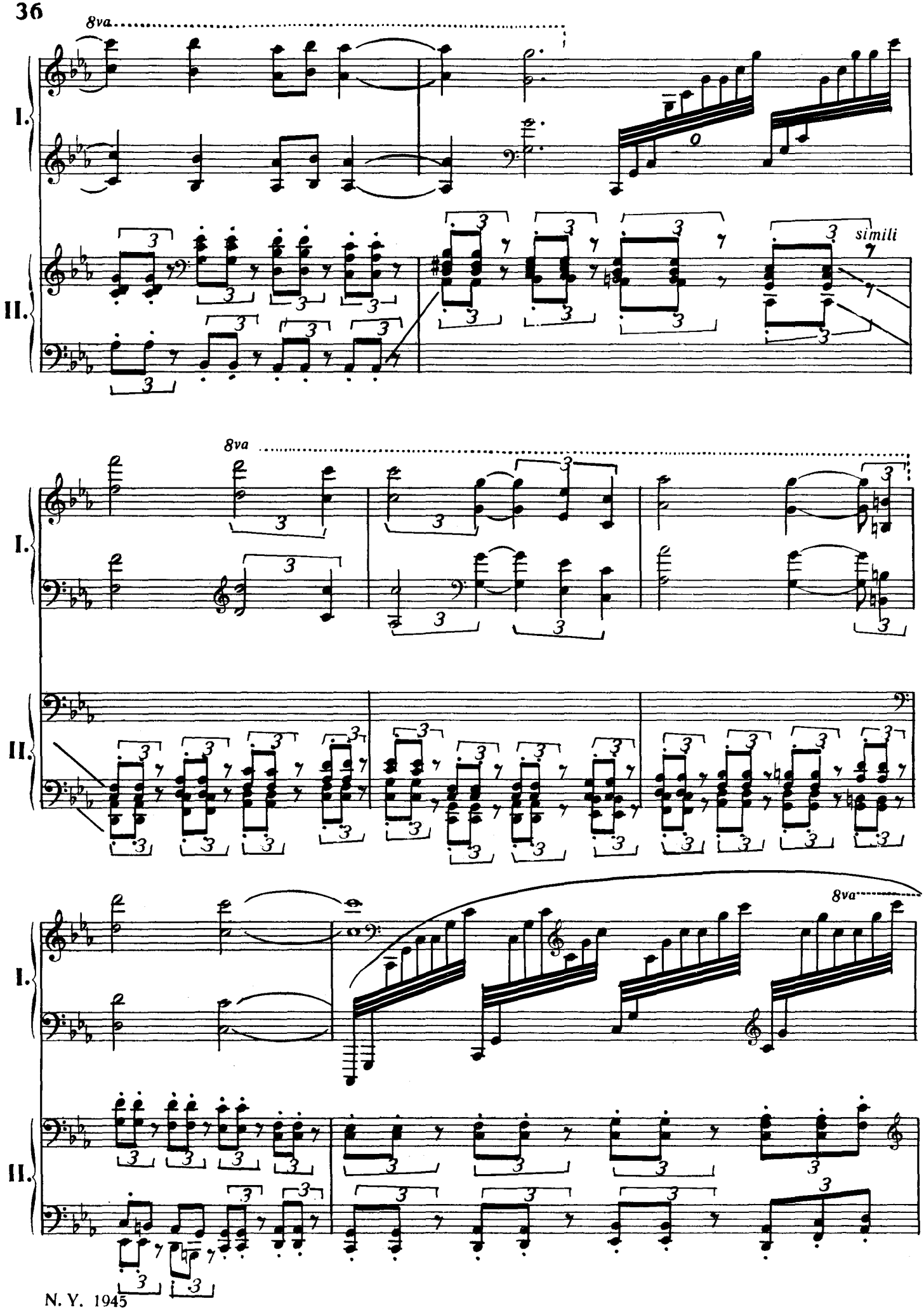

N. Y. 1945

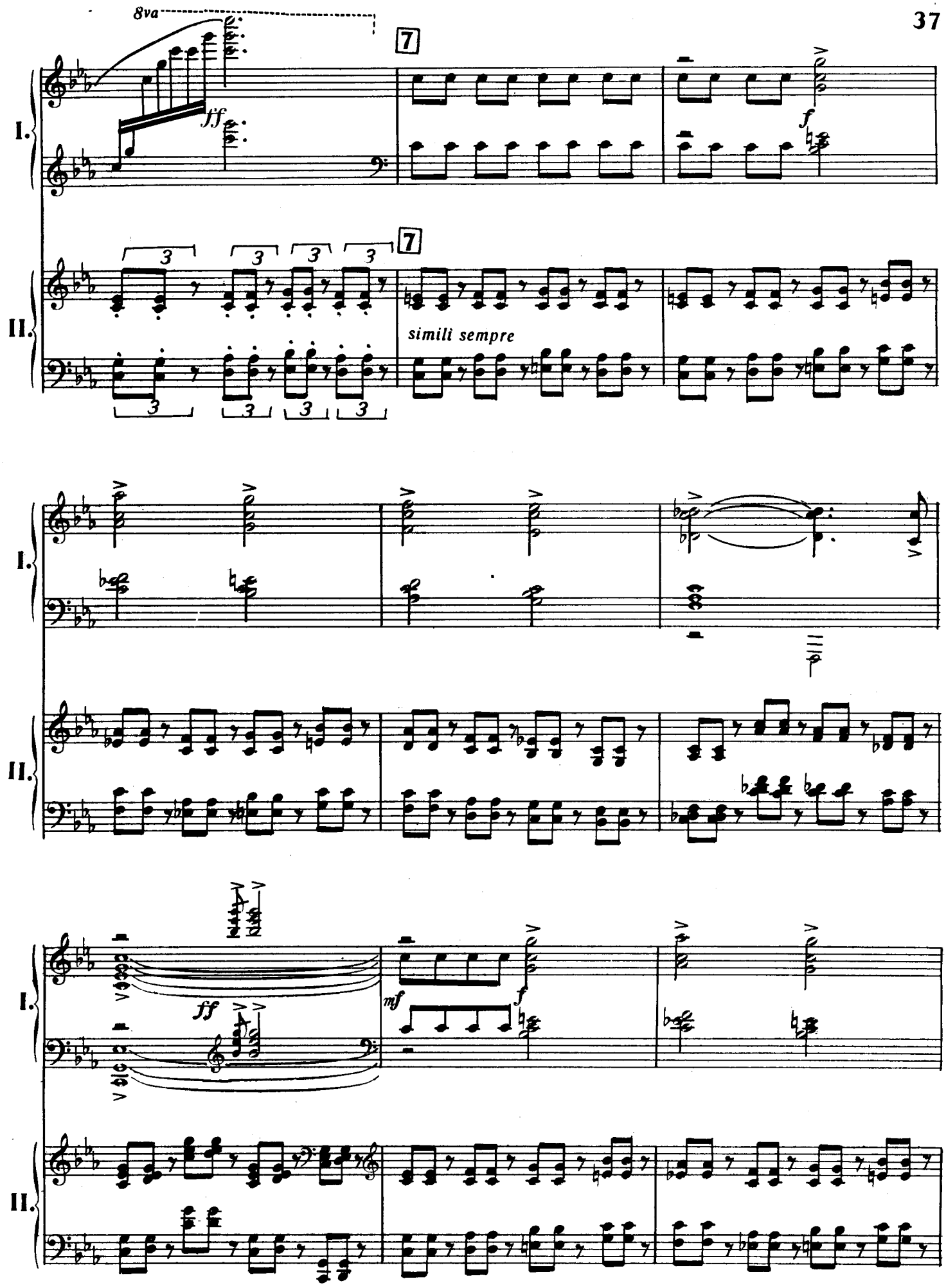

N. Y. 1945

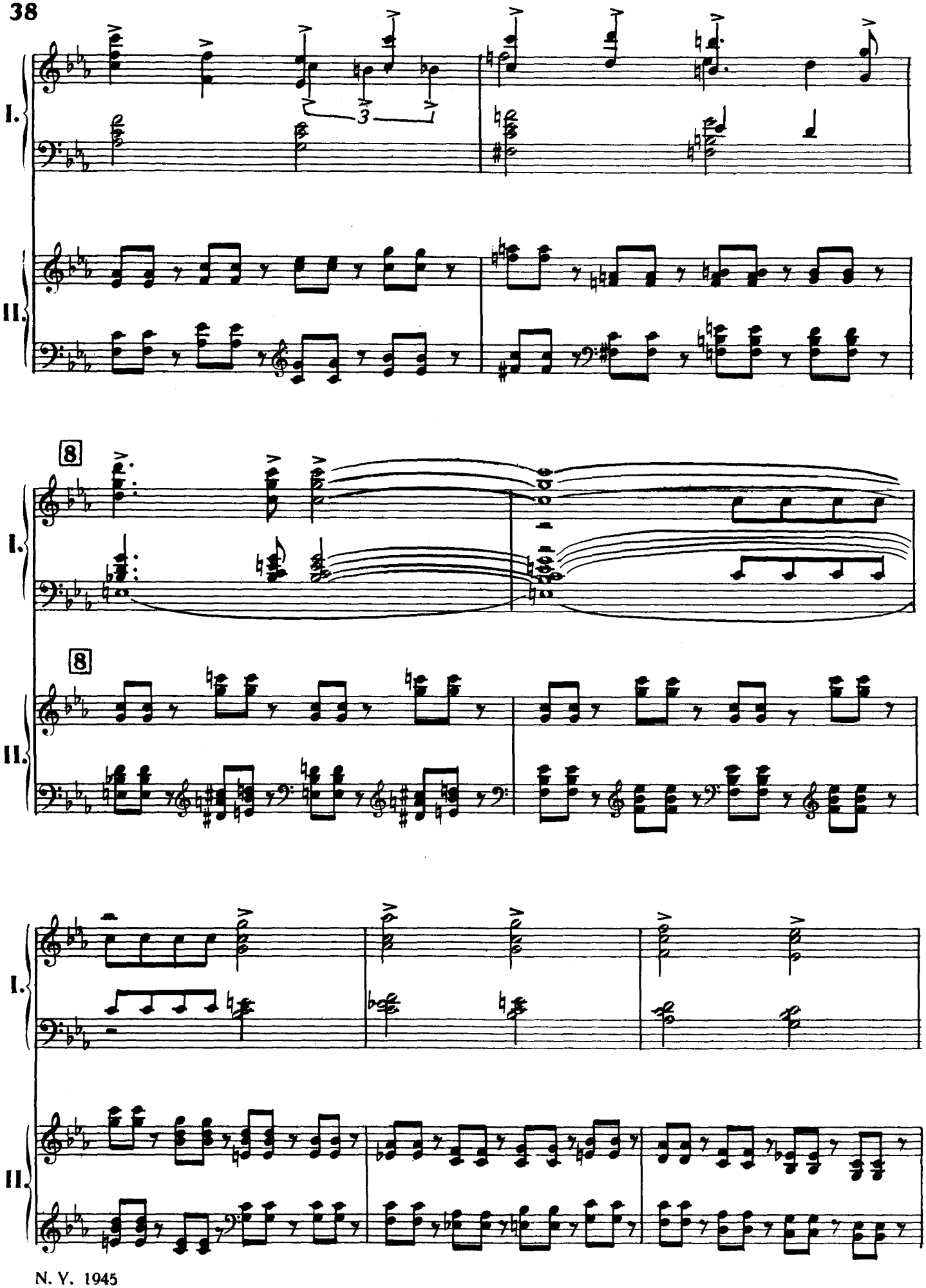

N. Y. 1945

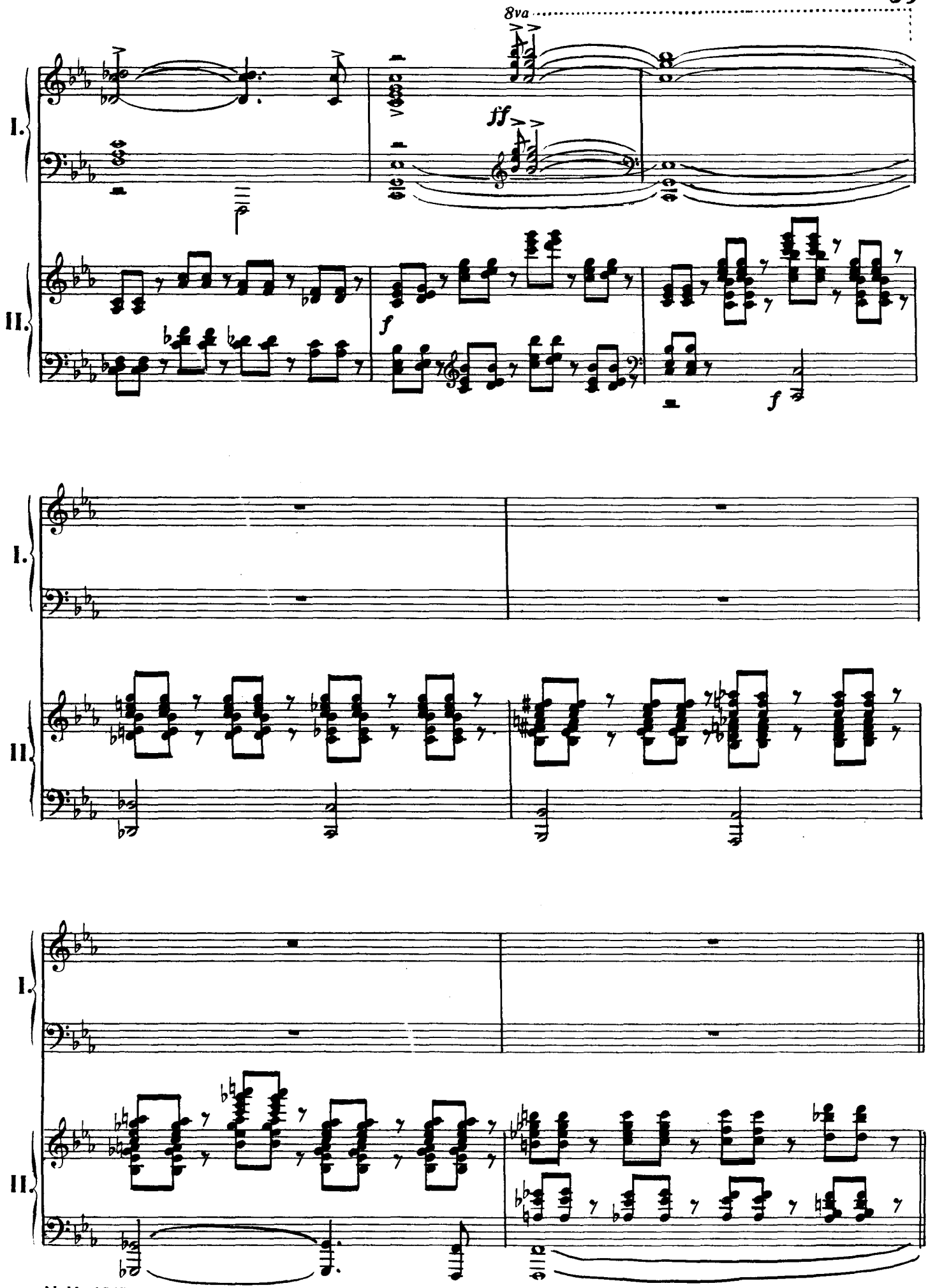
8va
ff
I.
II.
f
f

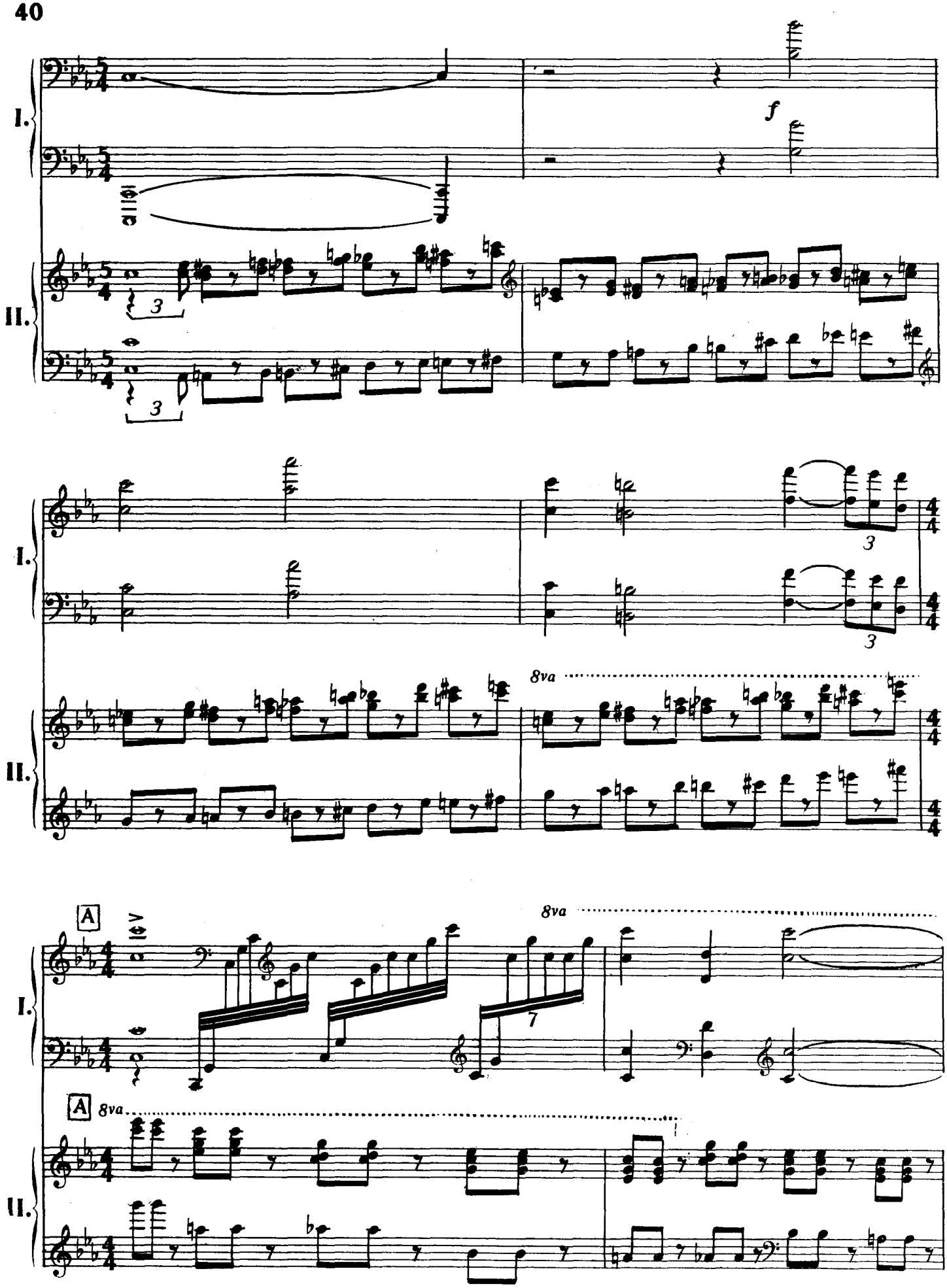

N. V. 1945

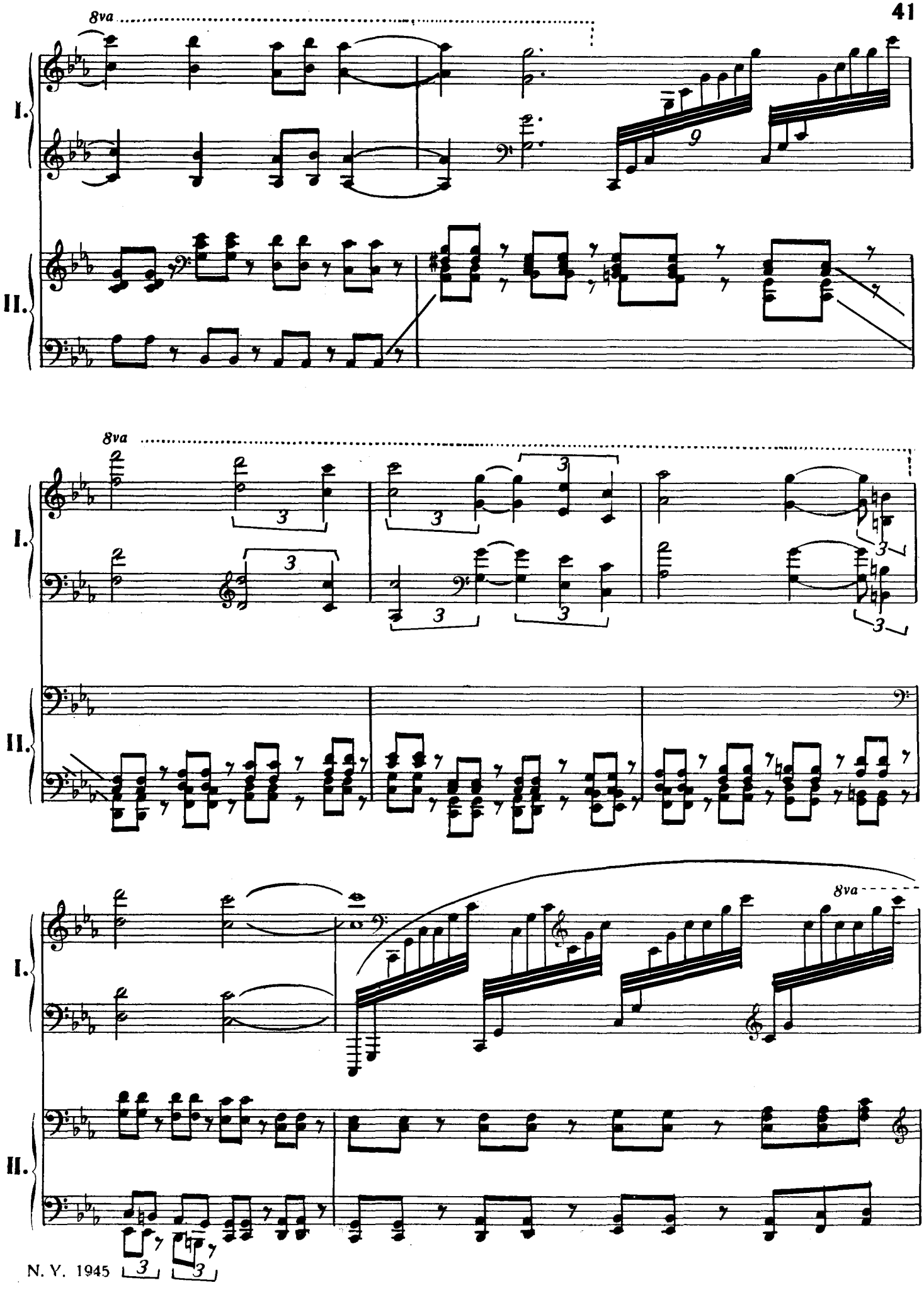

N. Y. 1945

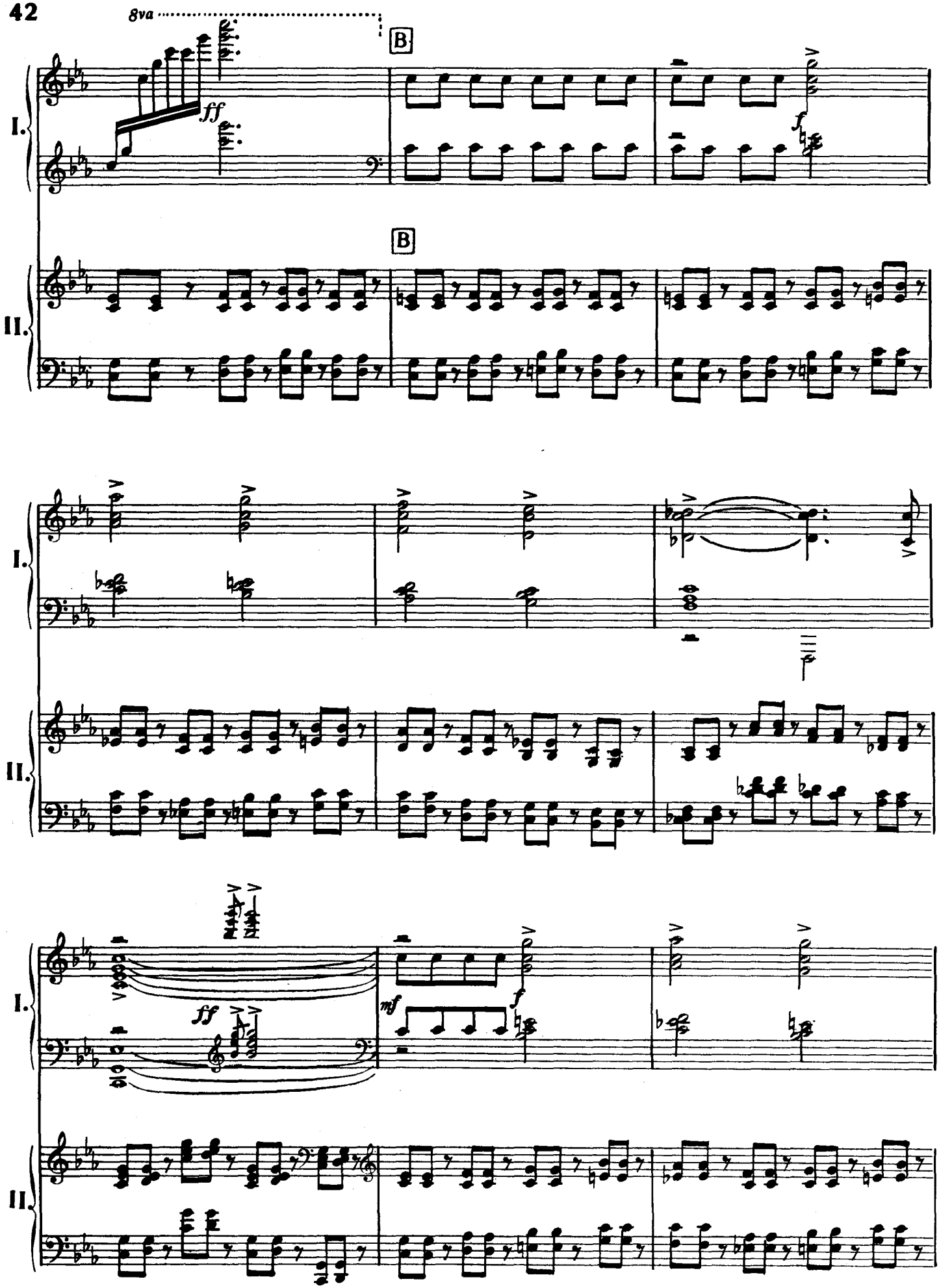
8va
B
ff
f
I.
II.
mf

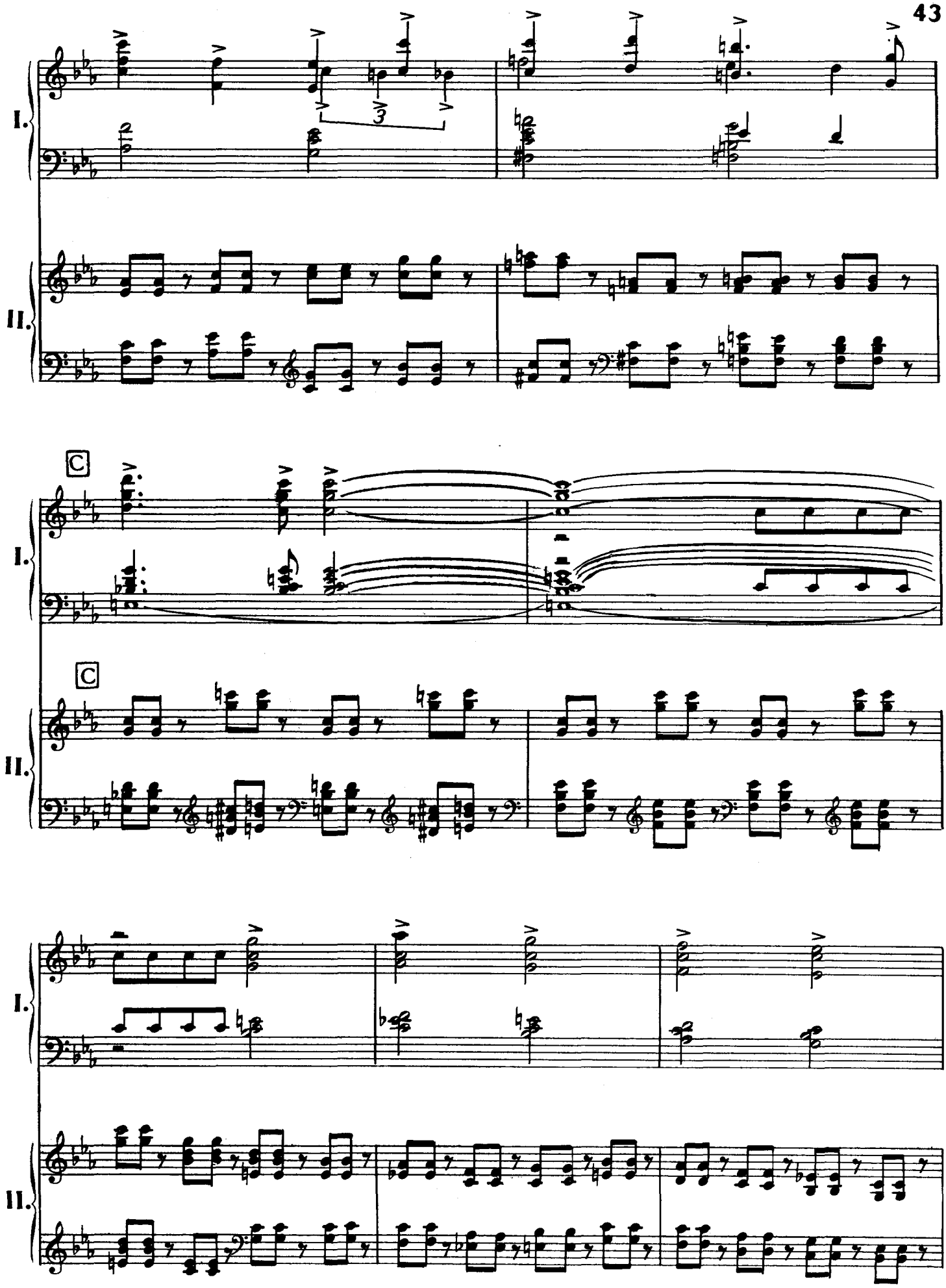

N. Y. 1945

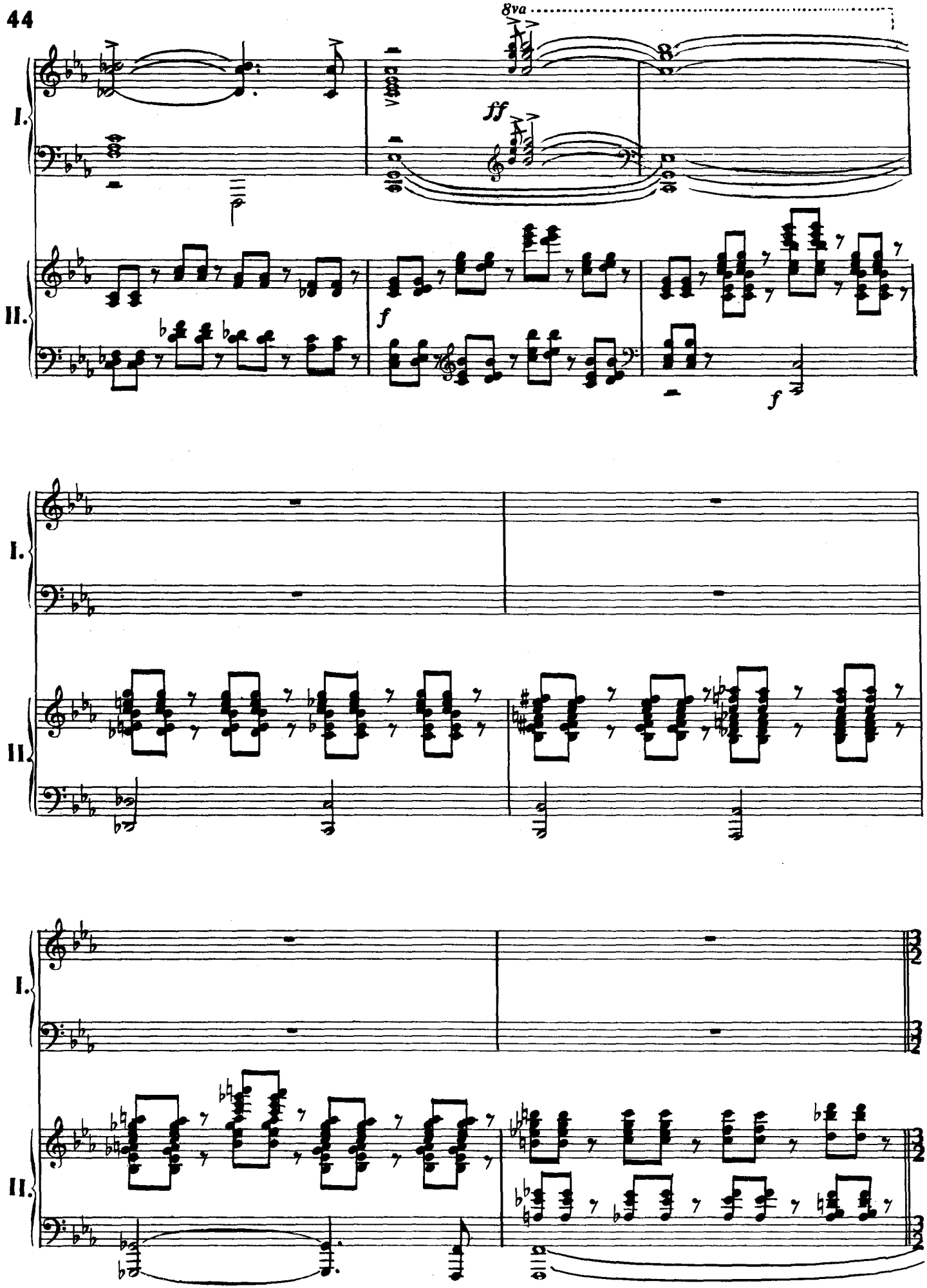

N. Y. 1945

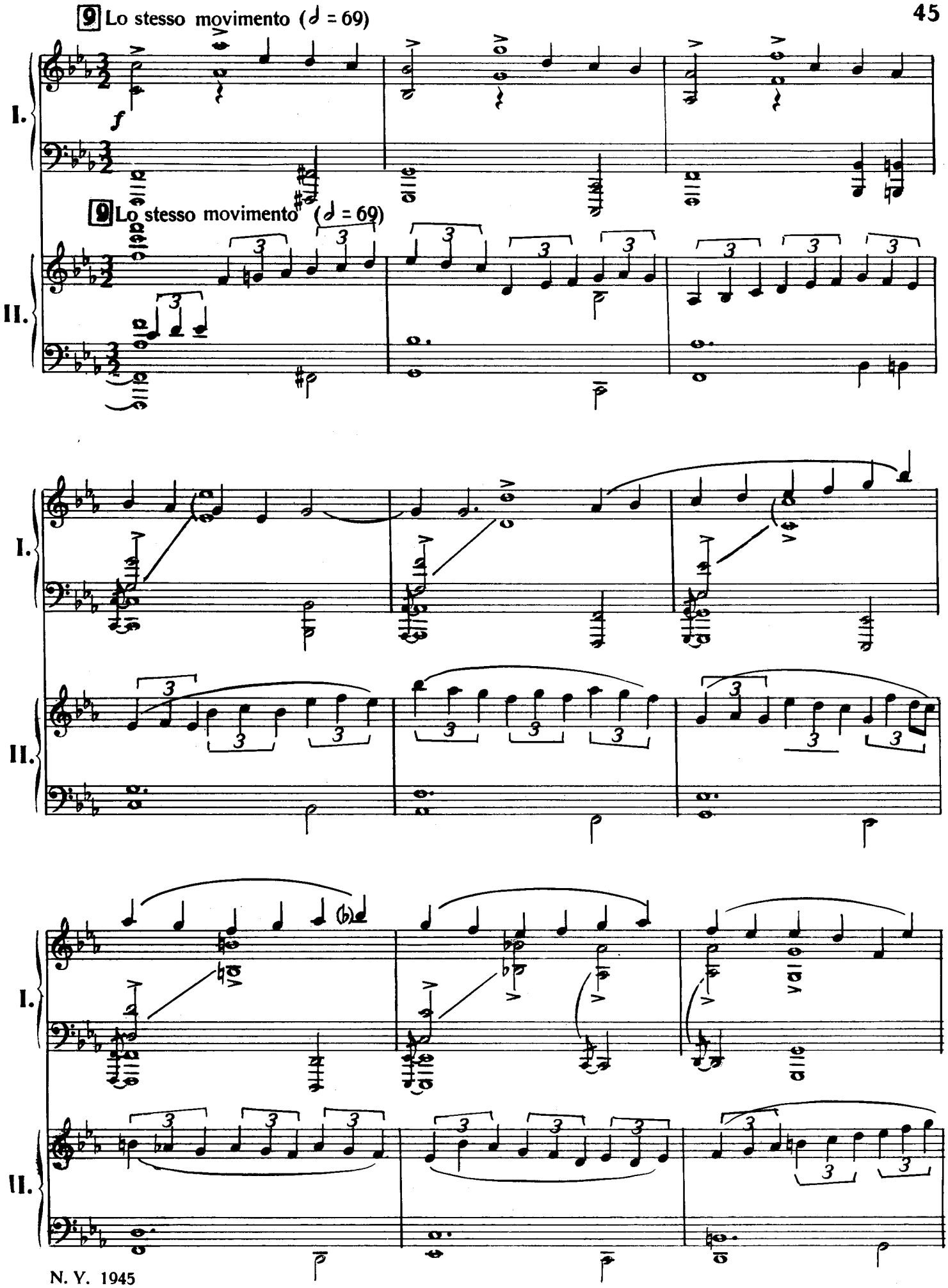
9 Lo stesso movimento (𝅗𝅥 = 69)
I.
f
9 Lo stesso movimento (𝅗𝅥 = 69)
II.
I.
II.
I.
II.

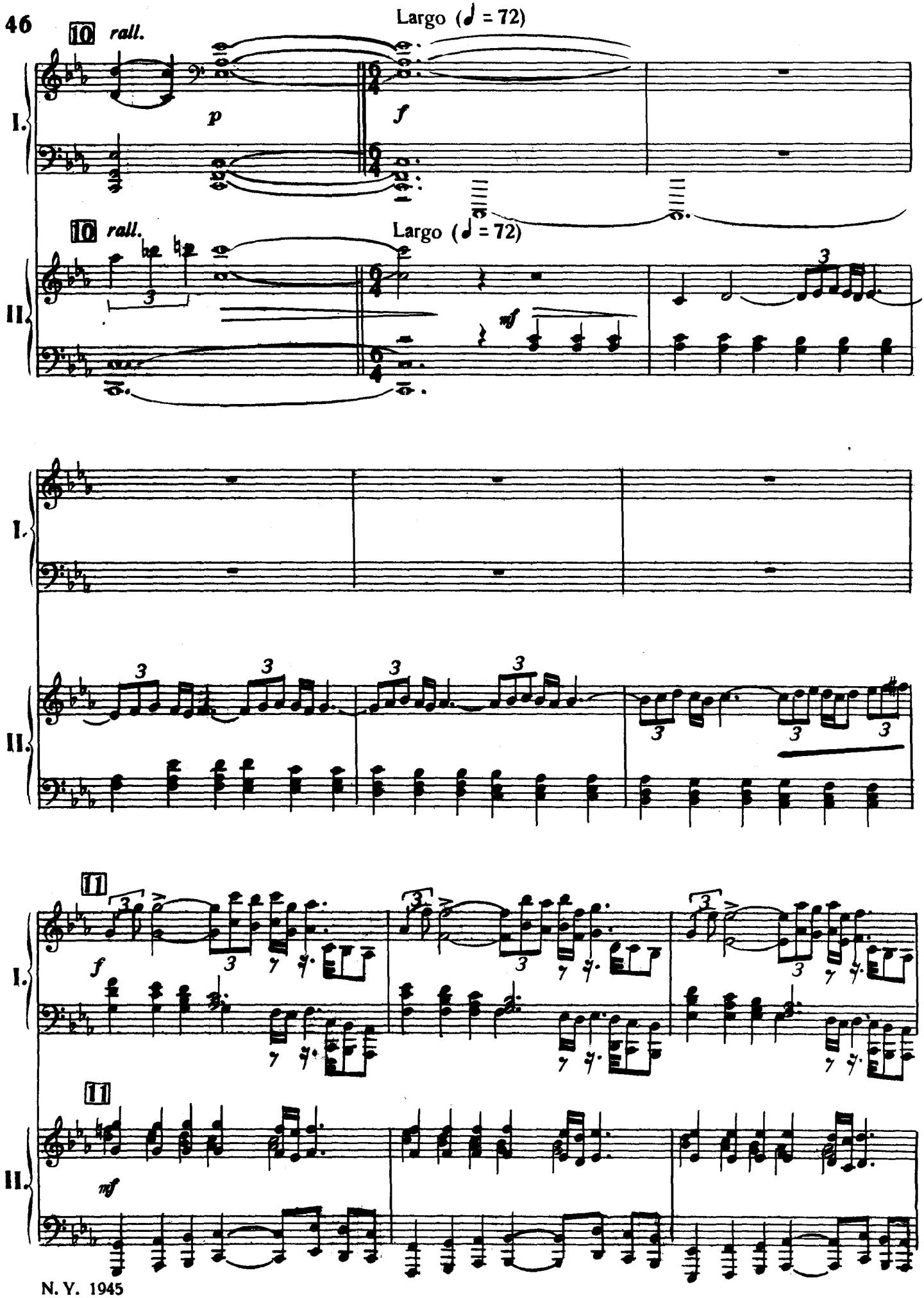
10 rall.
Largo (♩ = 72)
I.
II.
p
f
mf
3
11
N. Y. 1945

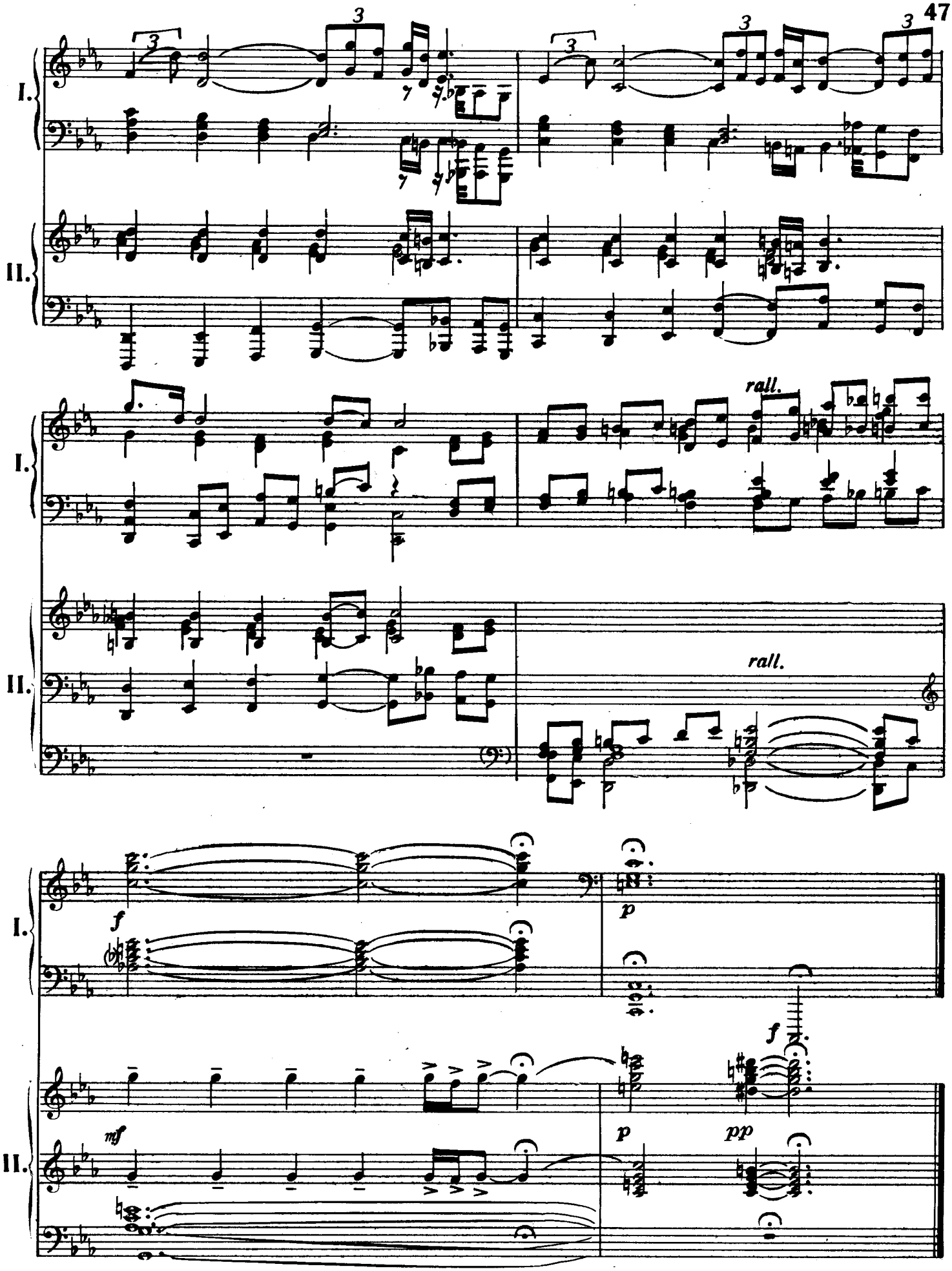
I.
II.
rall.
rall.
f
p
f
mf
p
pp

IV. - TOCCATA
(PICAPÀO)

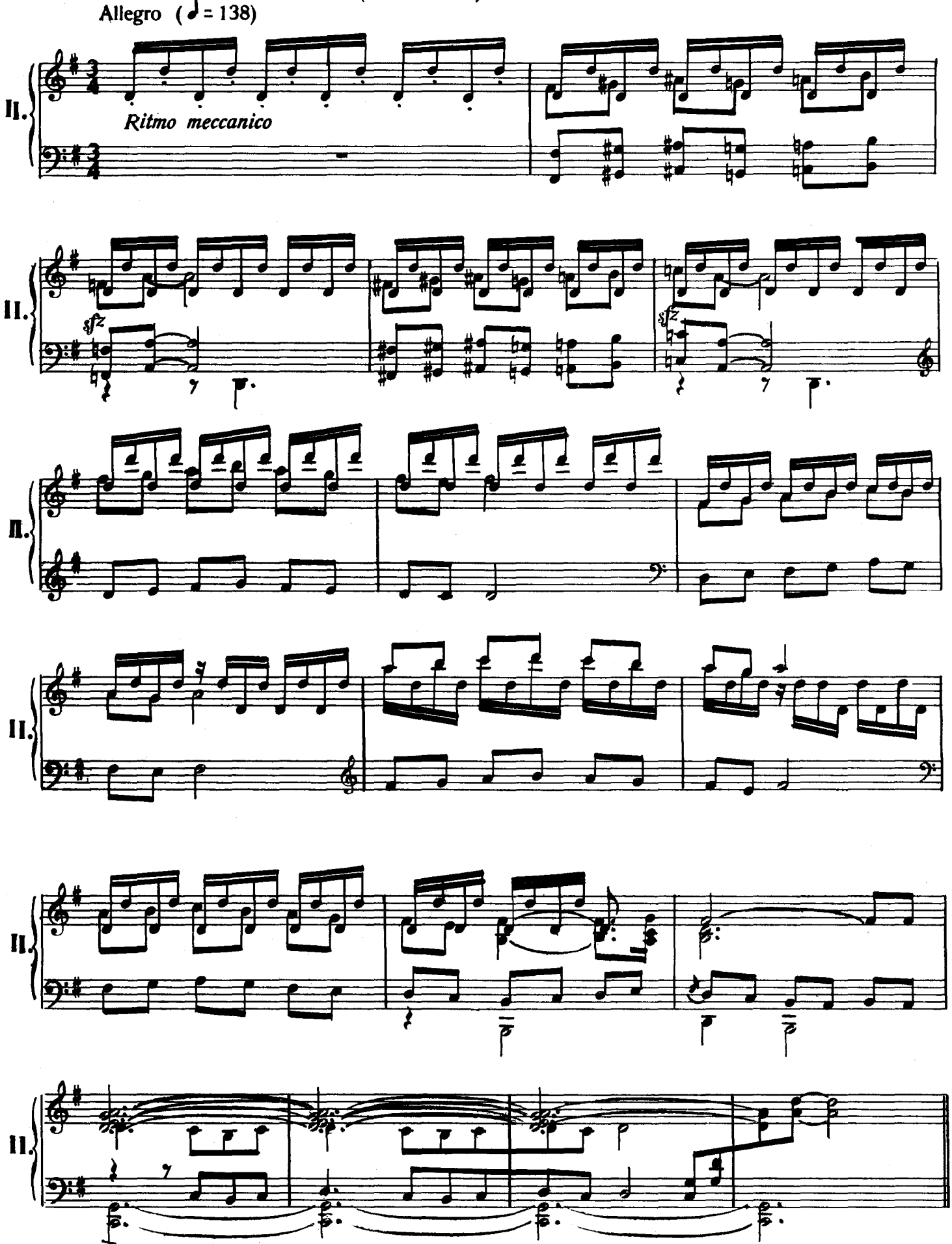

N. Y. 1945

1 *Ben ritmato (meccanicamente)*

I.

f

1 *Ben ritmato (meccanicamente)*

II.

I.

II.

I.

14

14

II.

N. Y. 1945

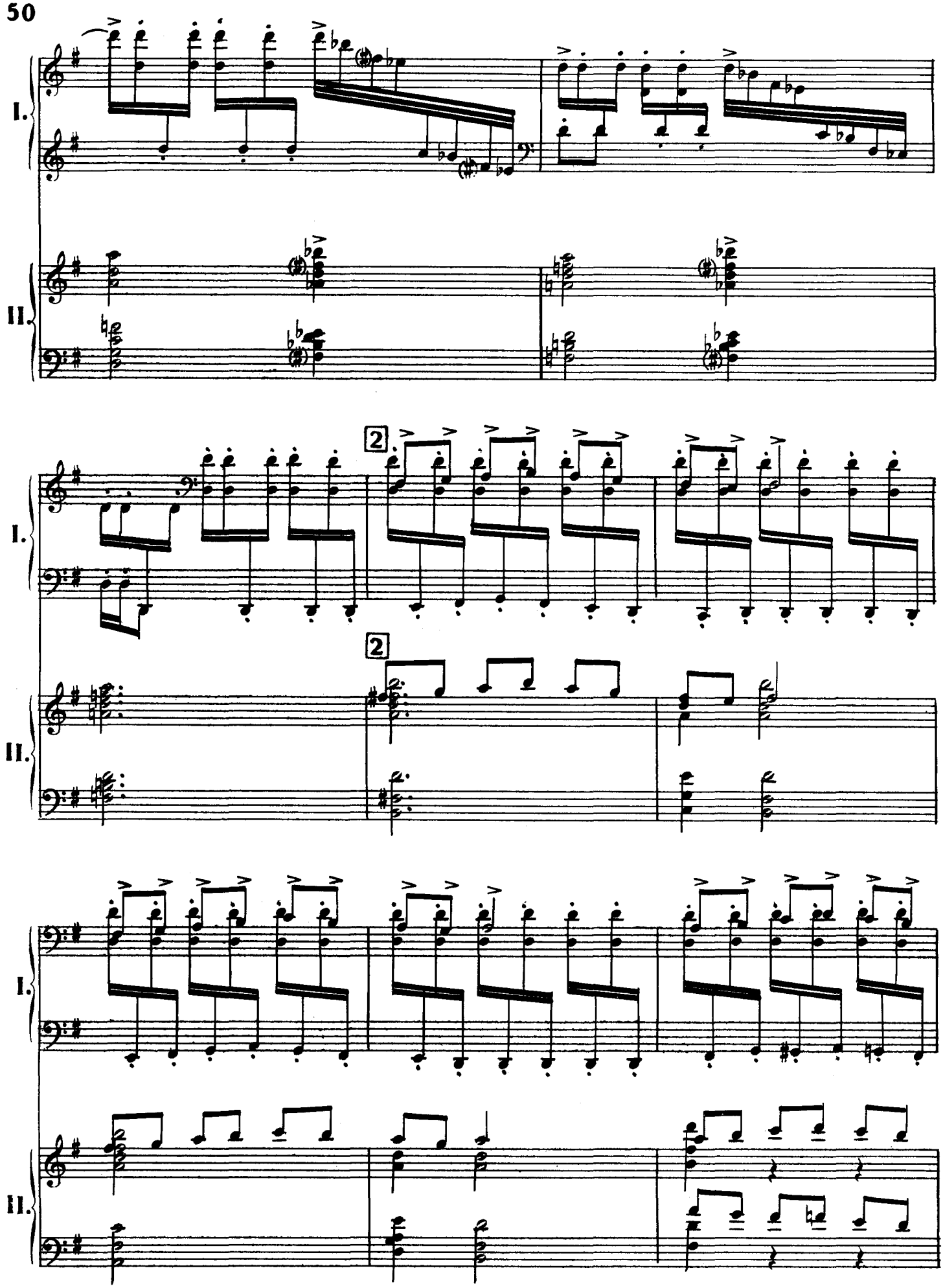

N. Y. 1945

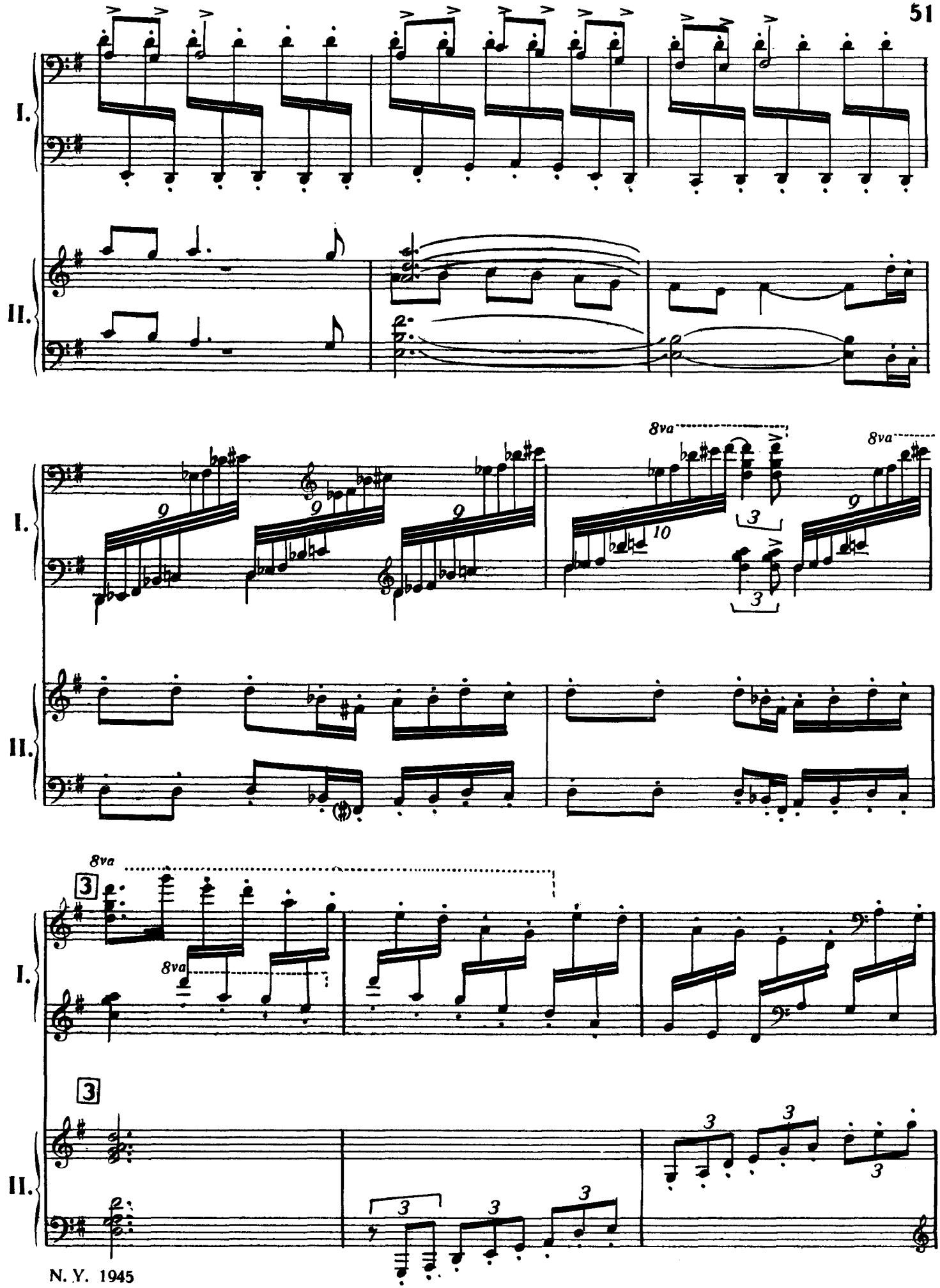

N. Y. 1945

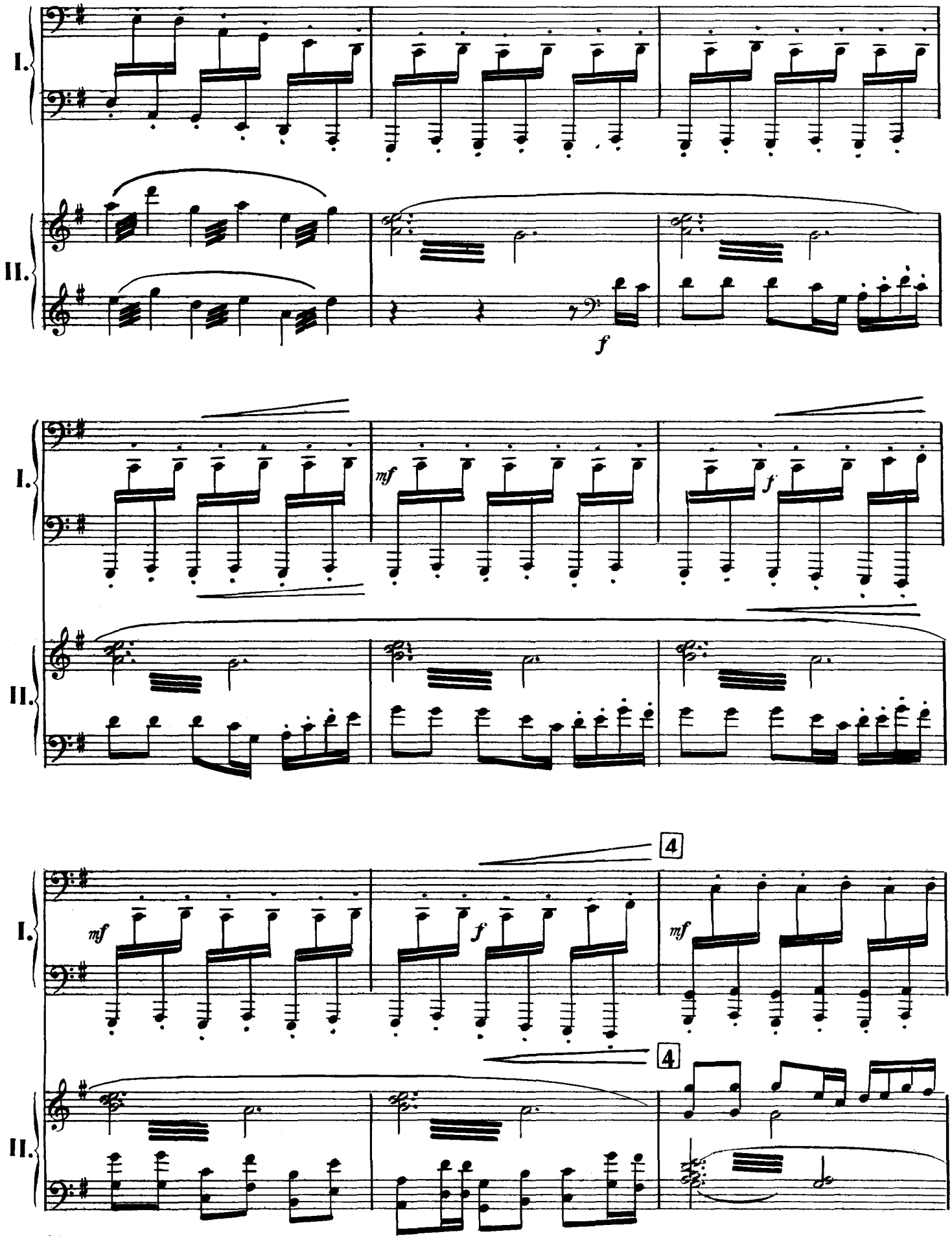

N. Y. 1945

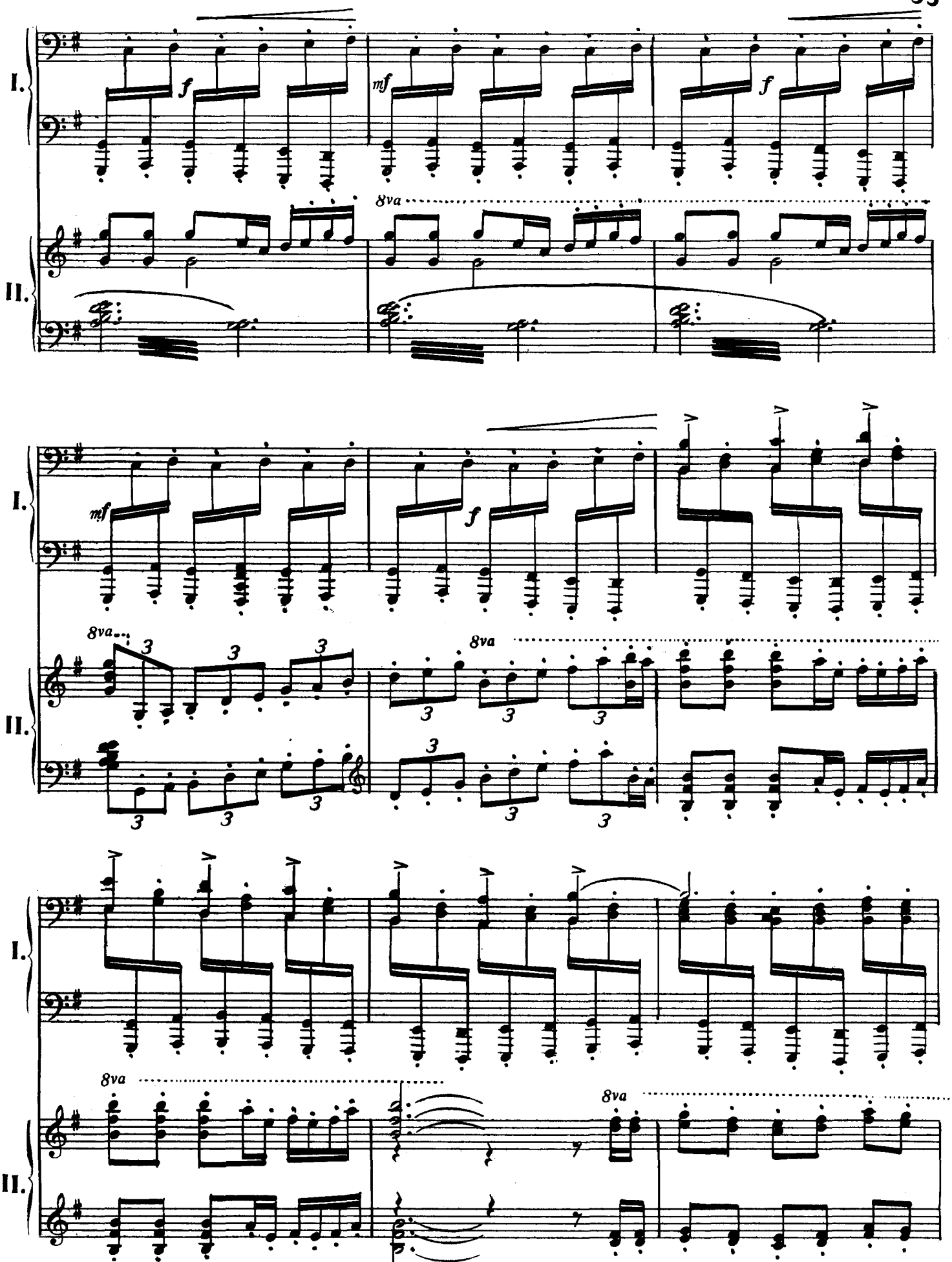

N. Y. 1945

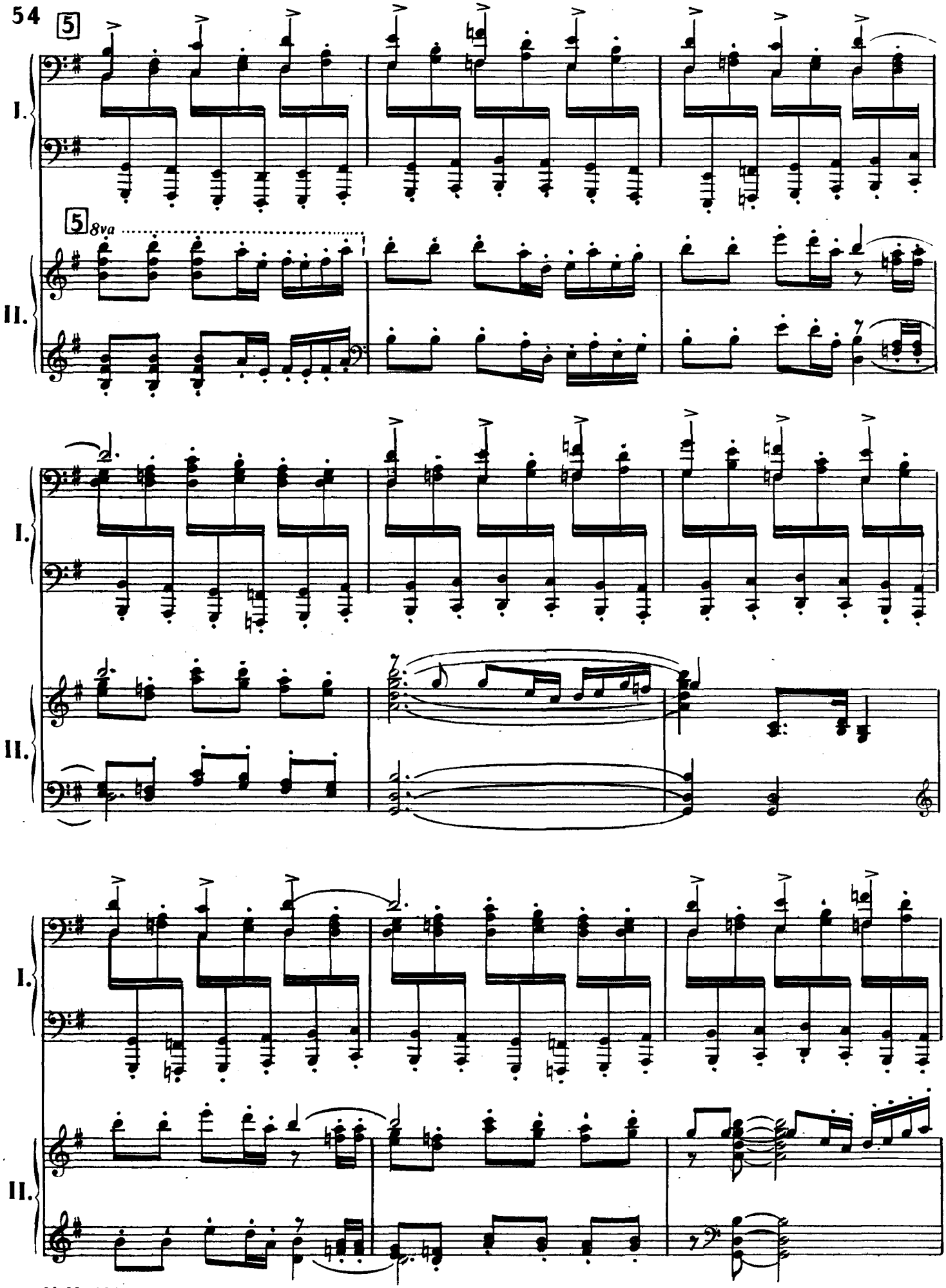

N. Y. 1945

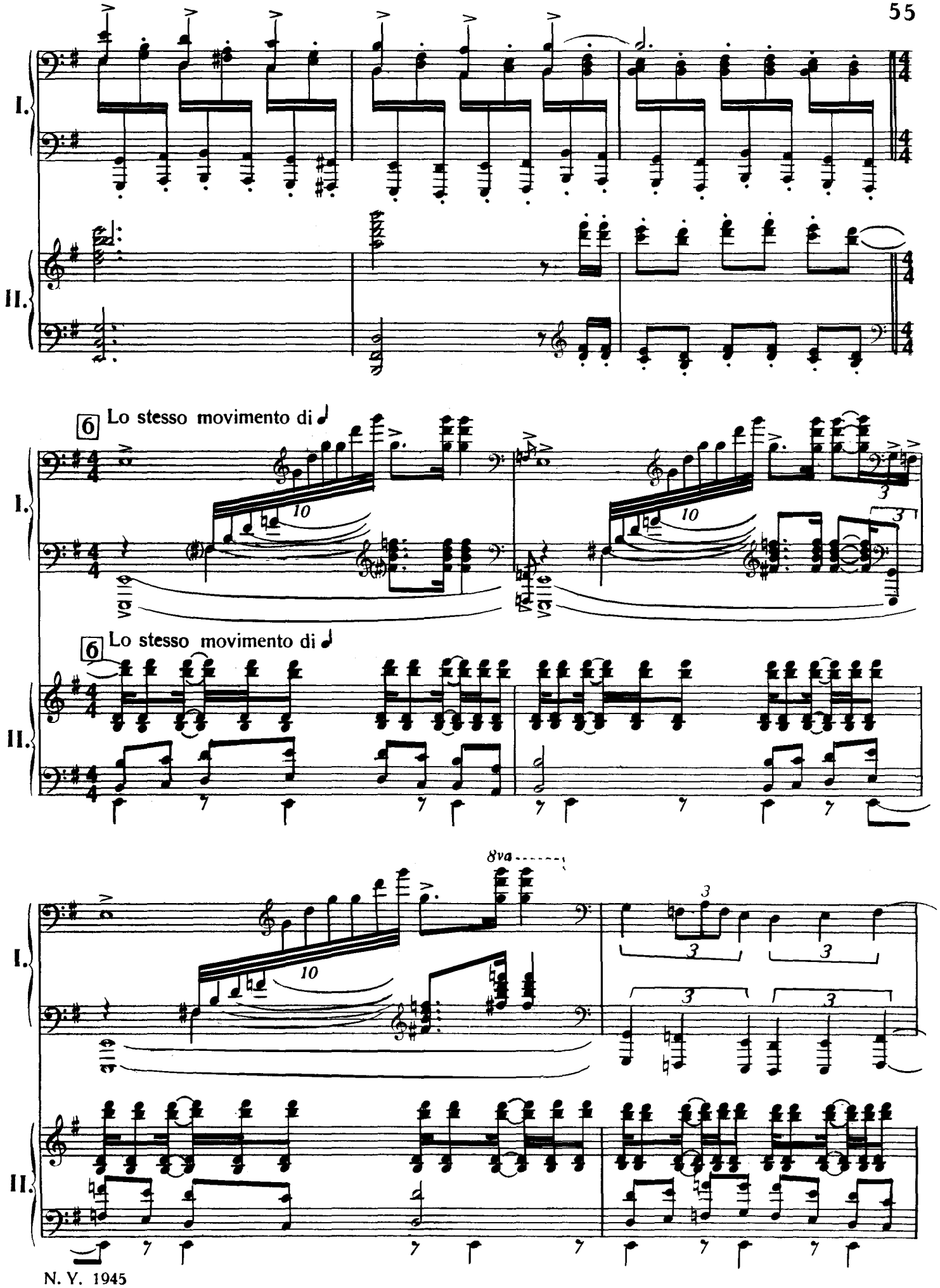
I.
II.
6 Lo stesso movimento di
8va
N. Y. 1945

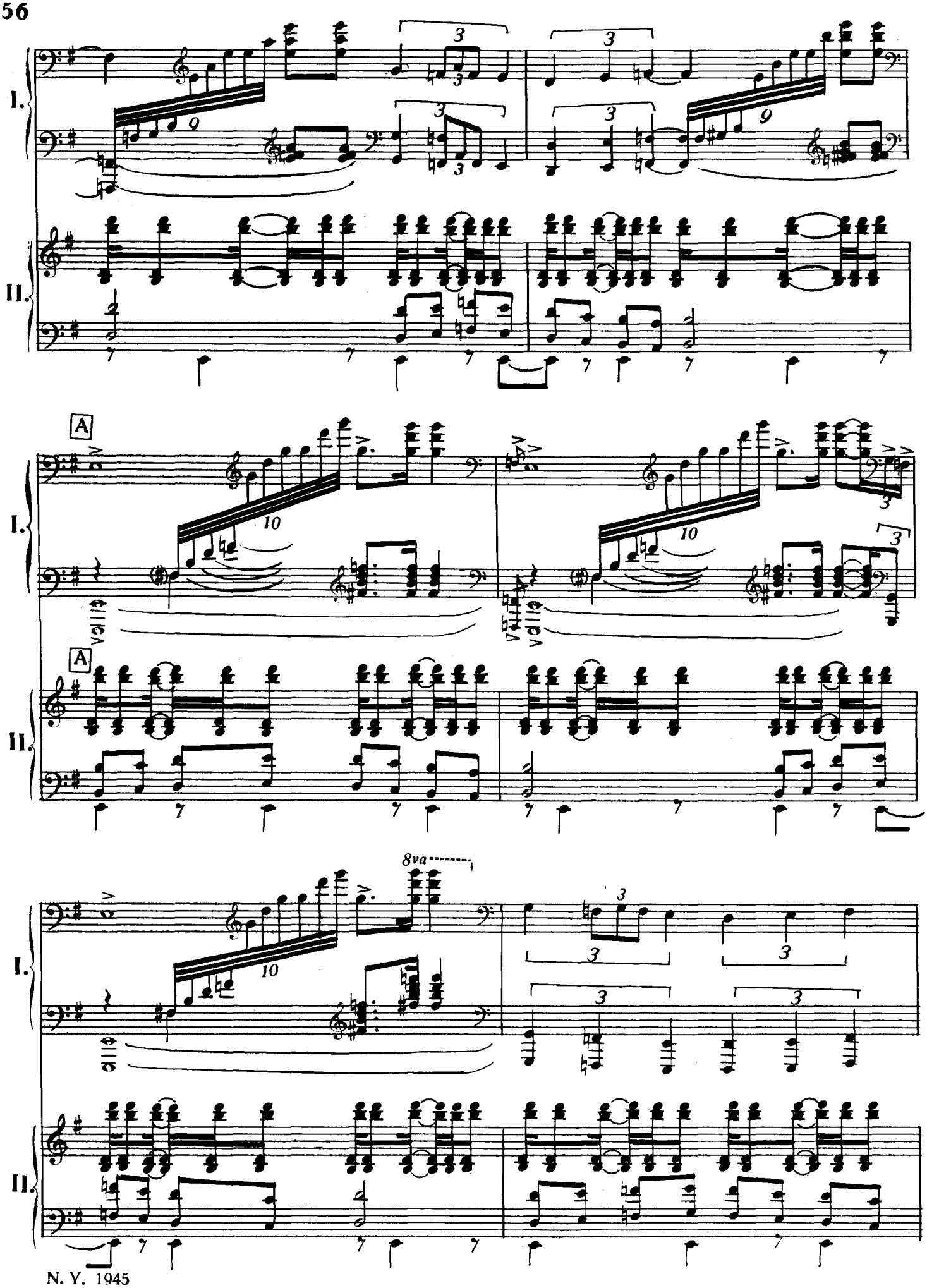
I.
II.
A
A
8va
N. Y. 1945

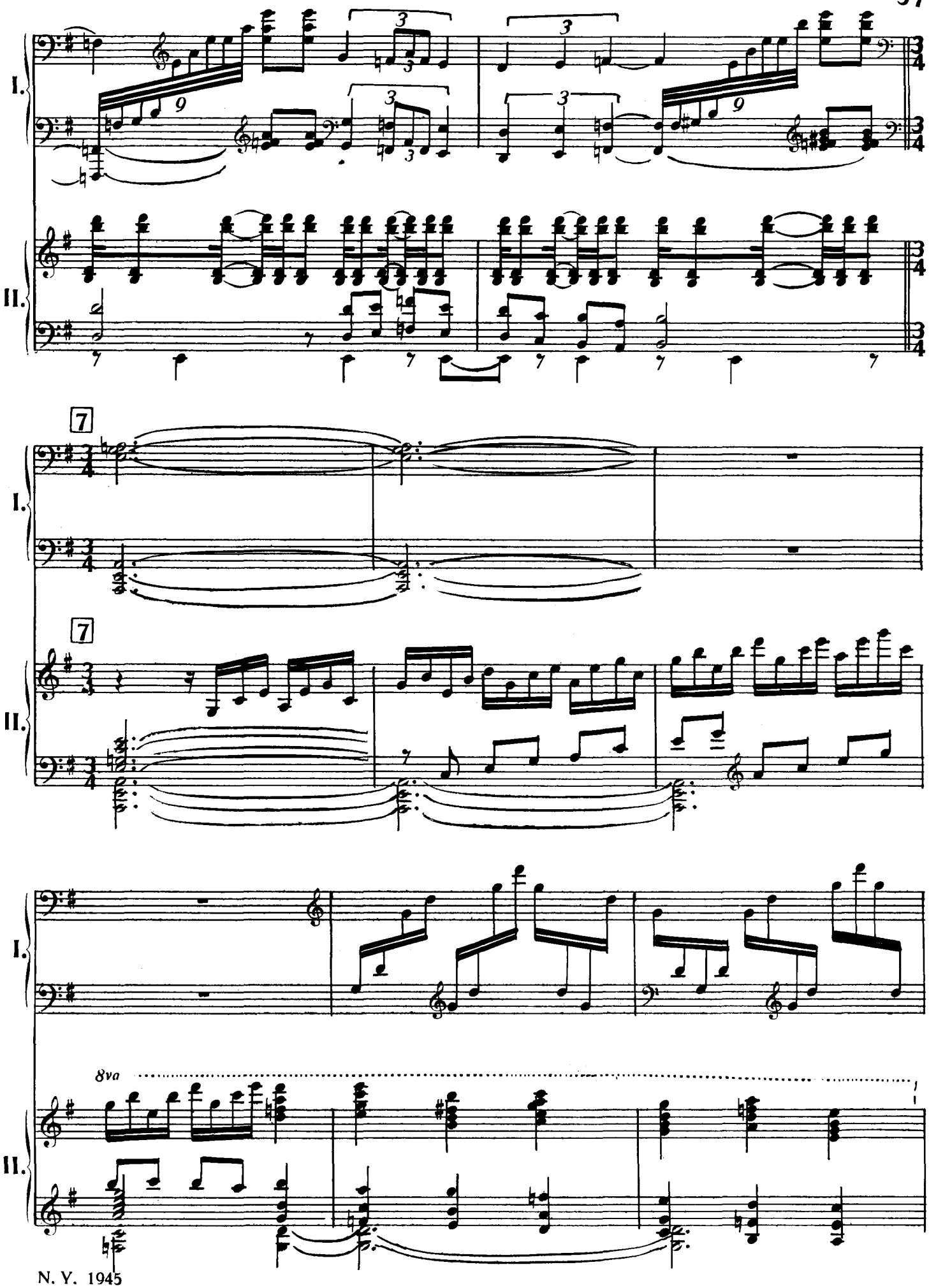

N. Y. 1945

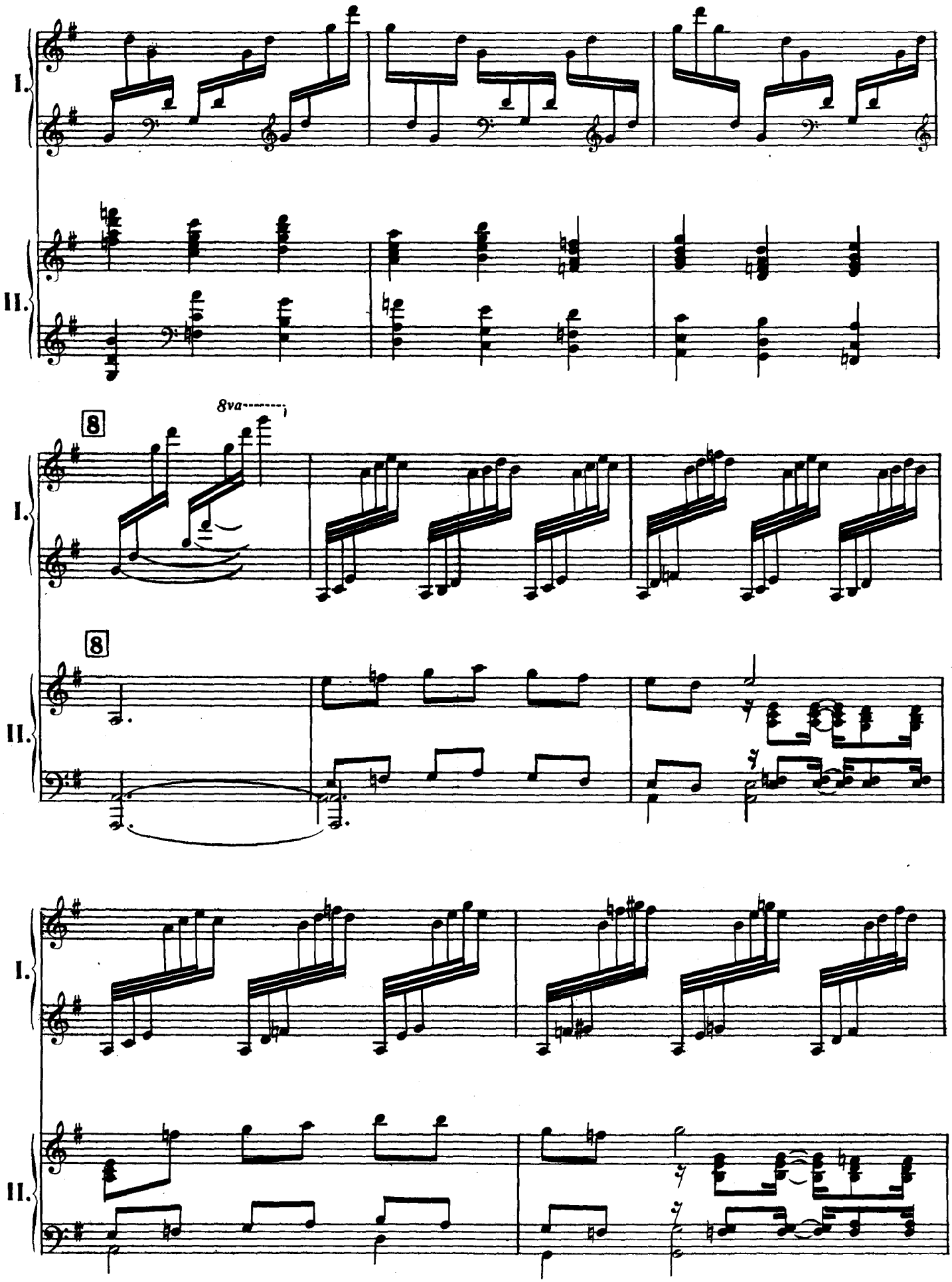

N. Y. 1945

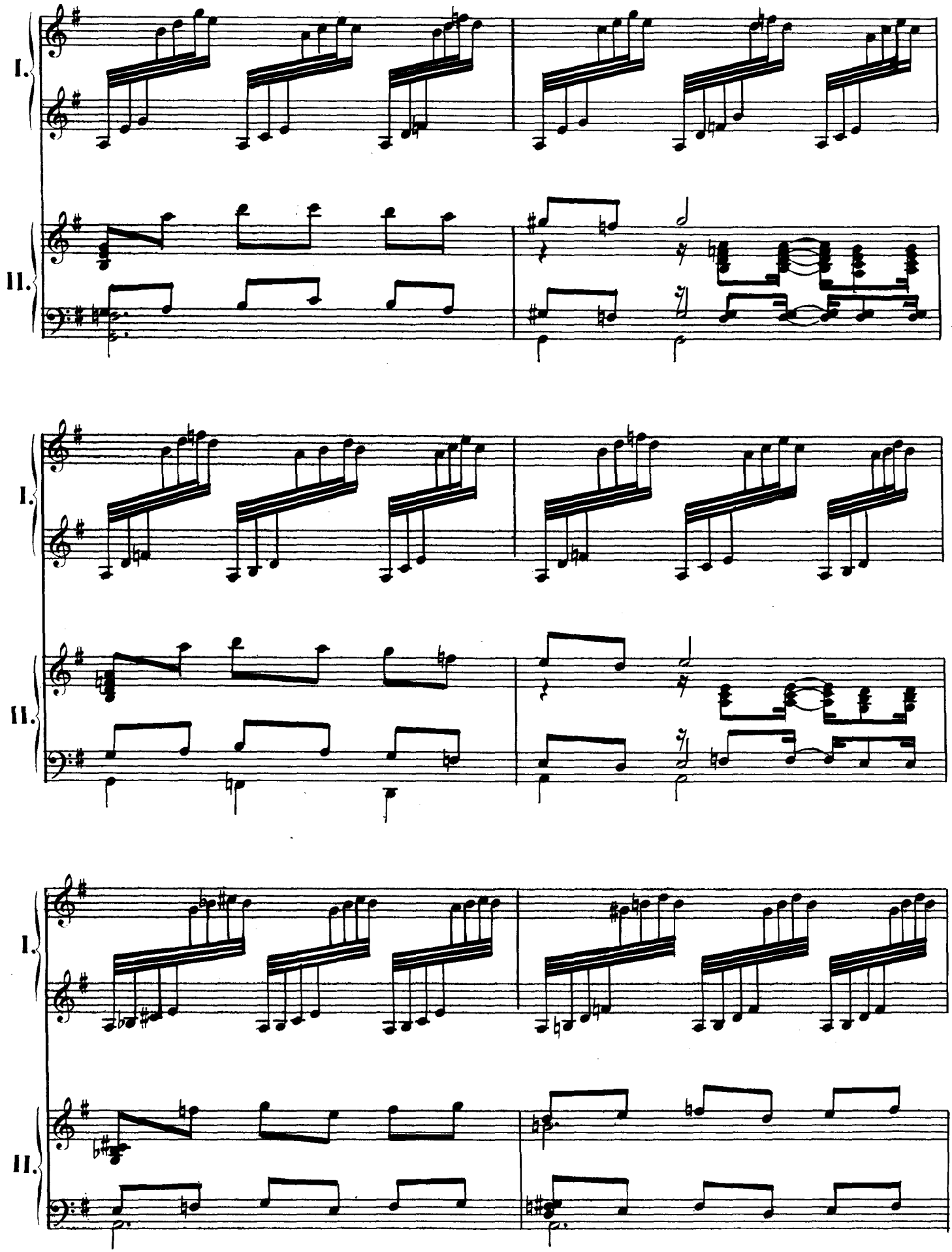

N. Y. 1945

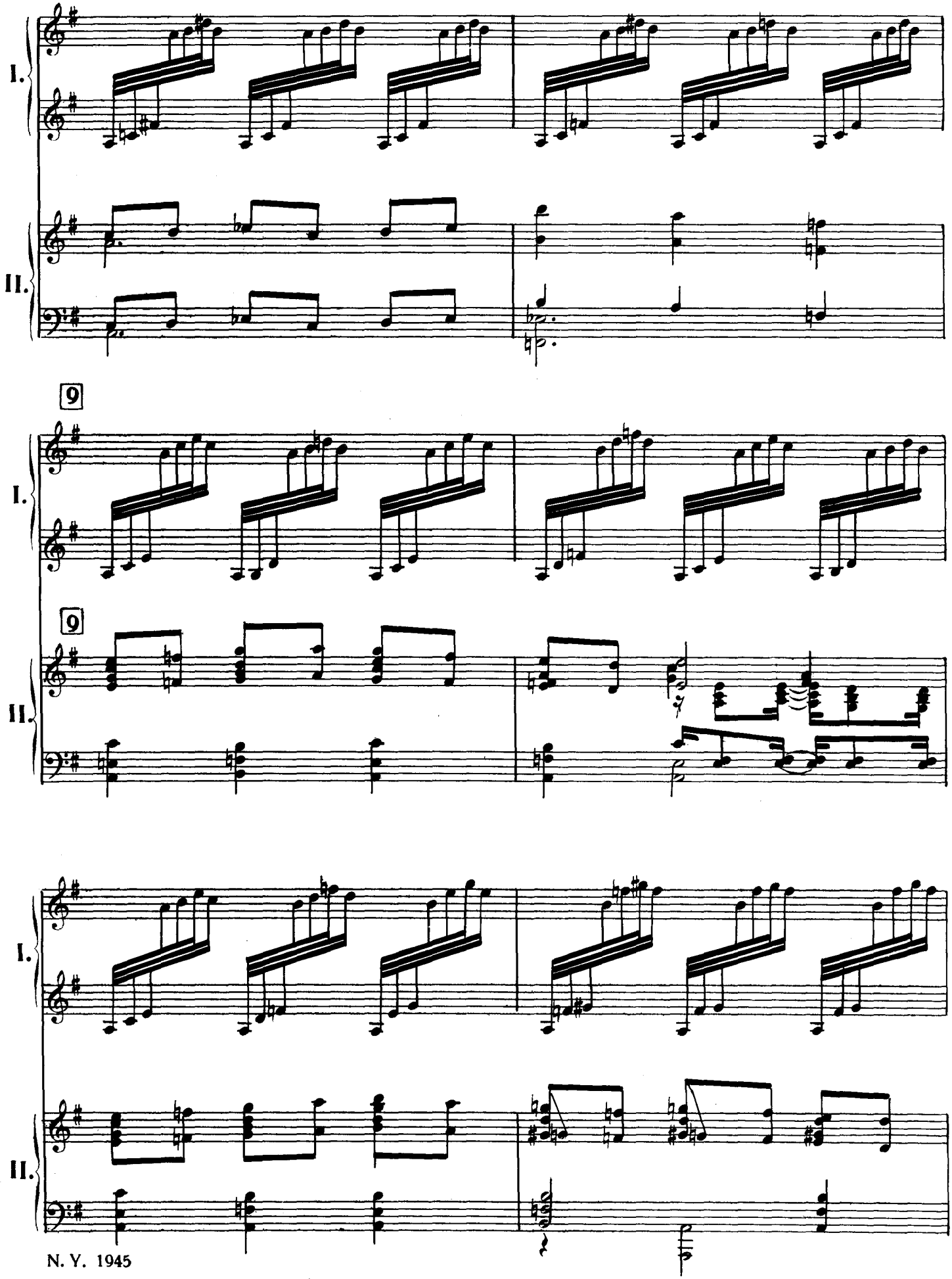

N. Y. 1945

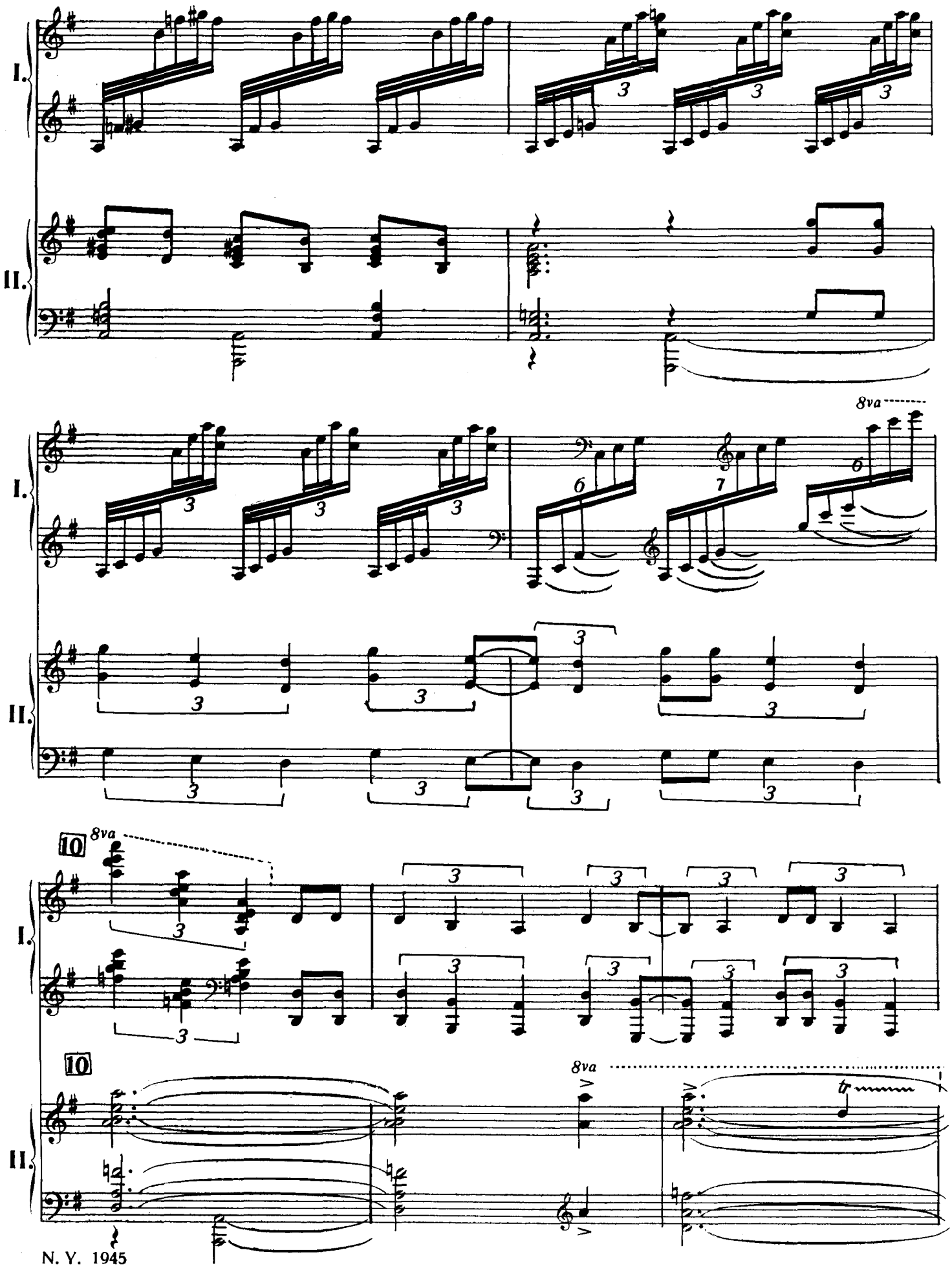
I.
II.
8va
10
8va
10
8va
N. Y. 1945

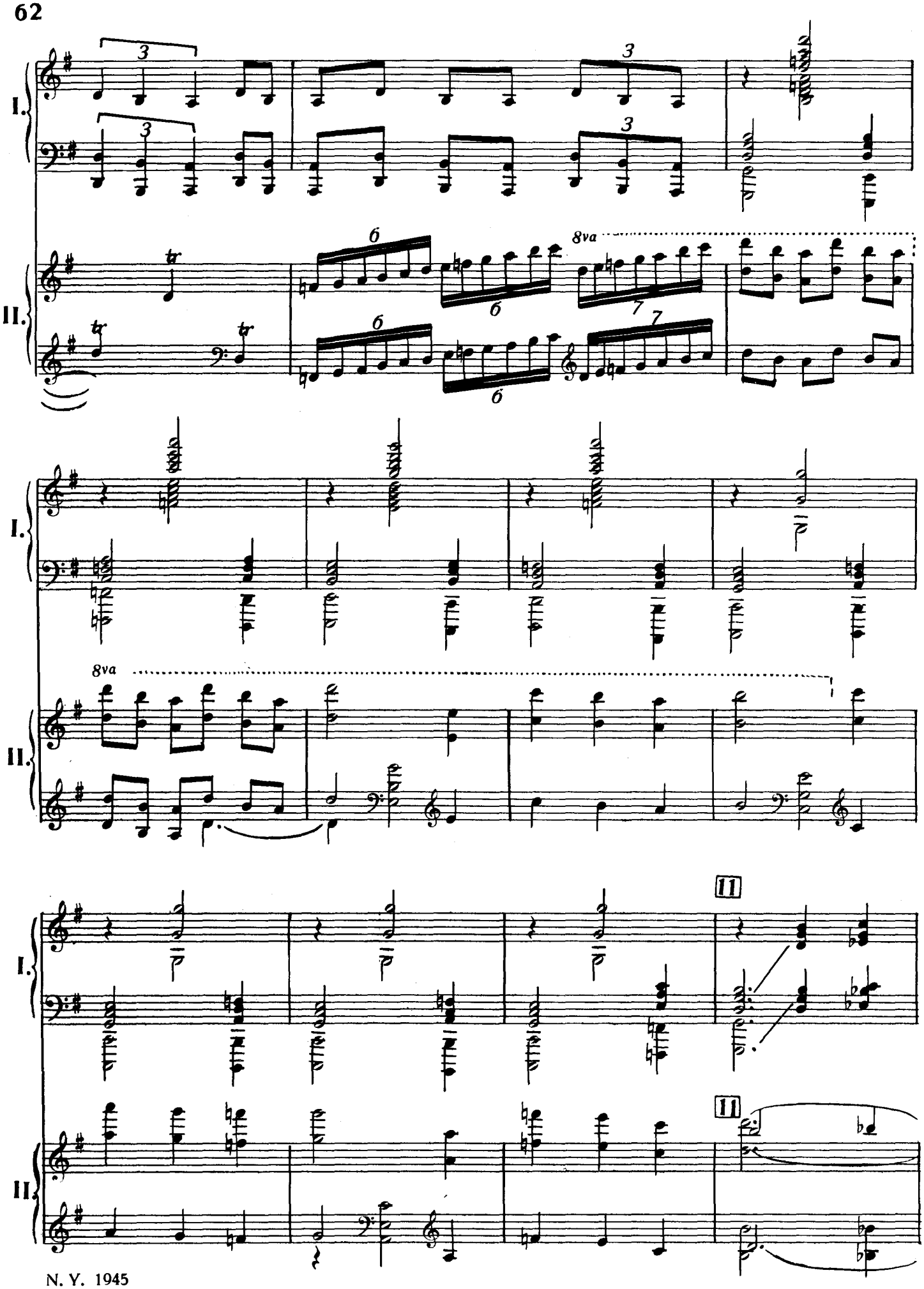

N. Y. 1945

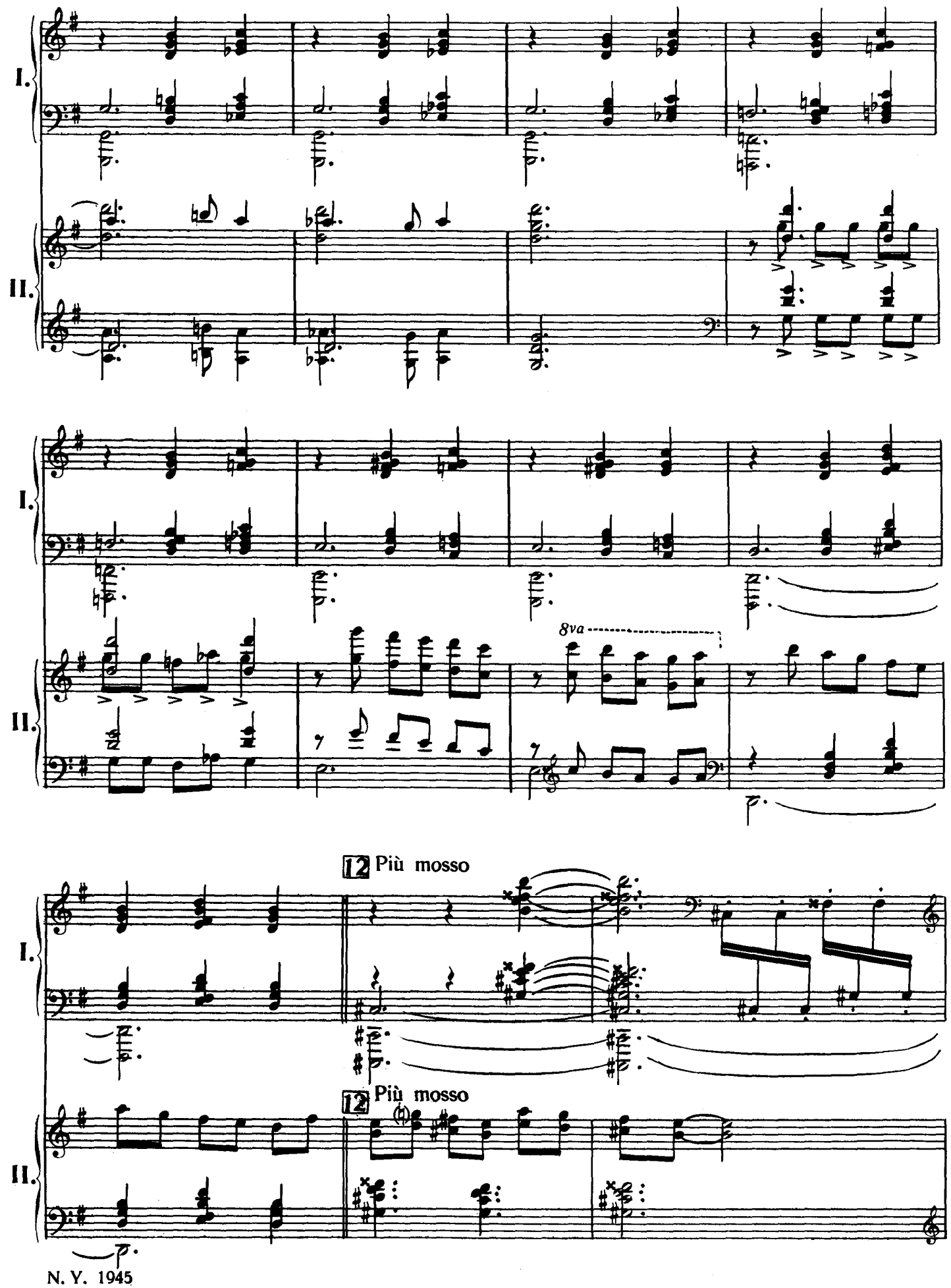

N. Y. 1945

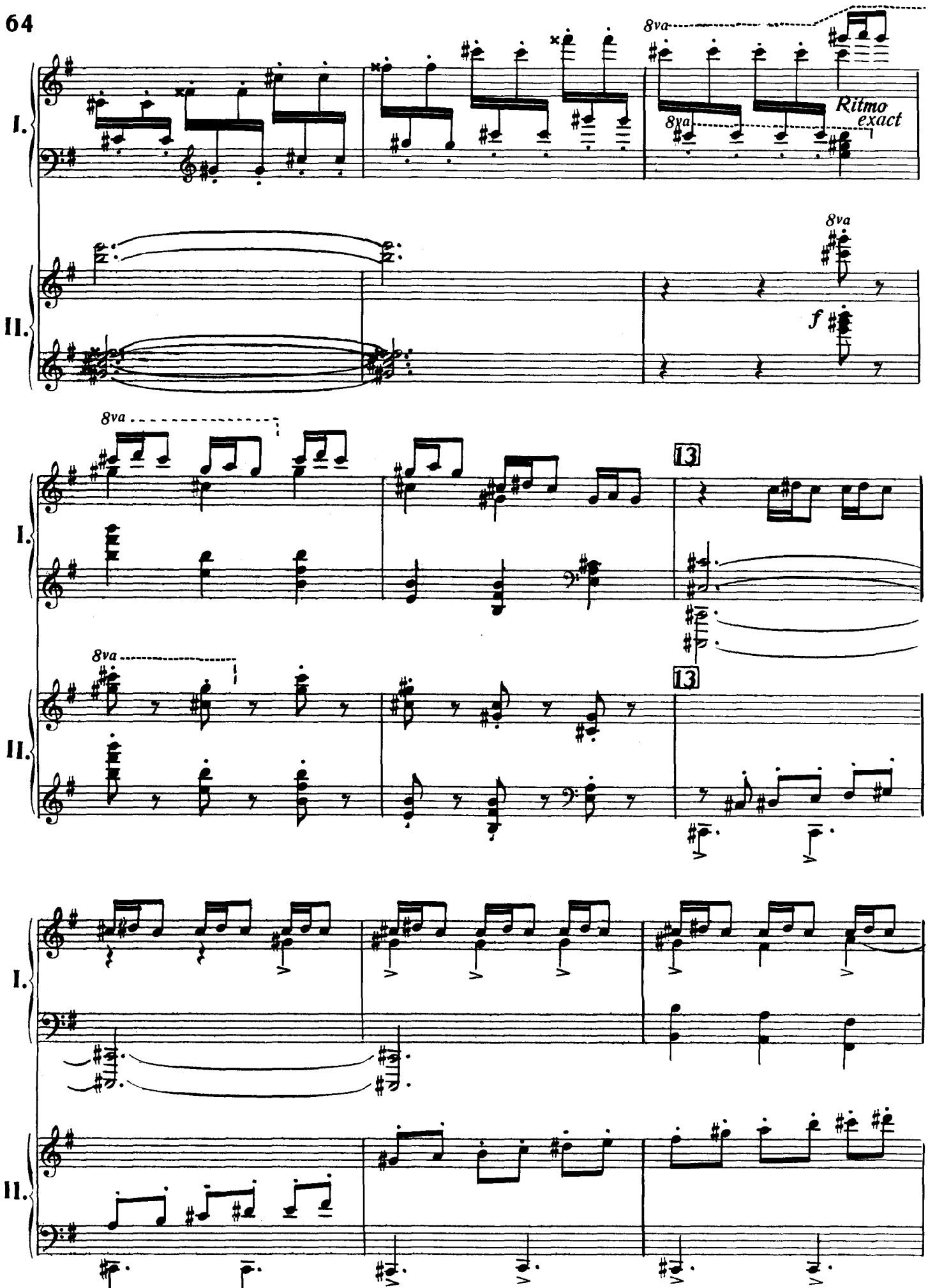

N. Y. 1945

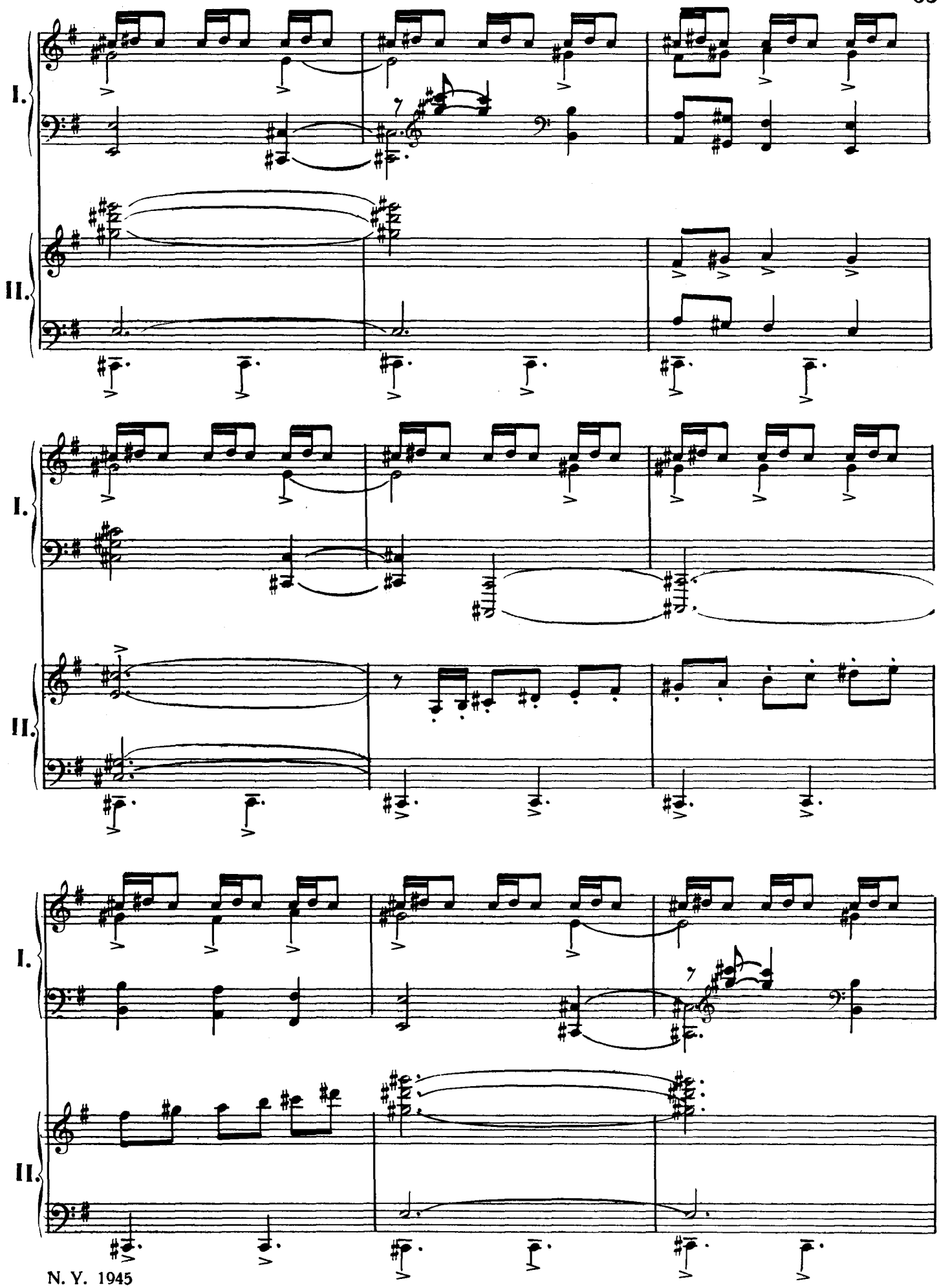

N. Y. 1945

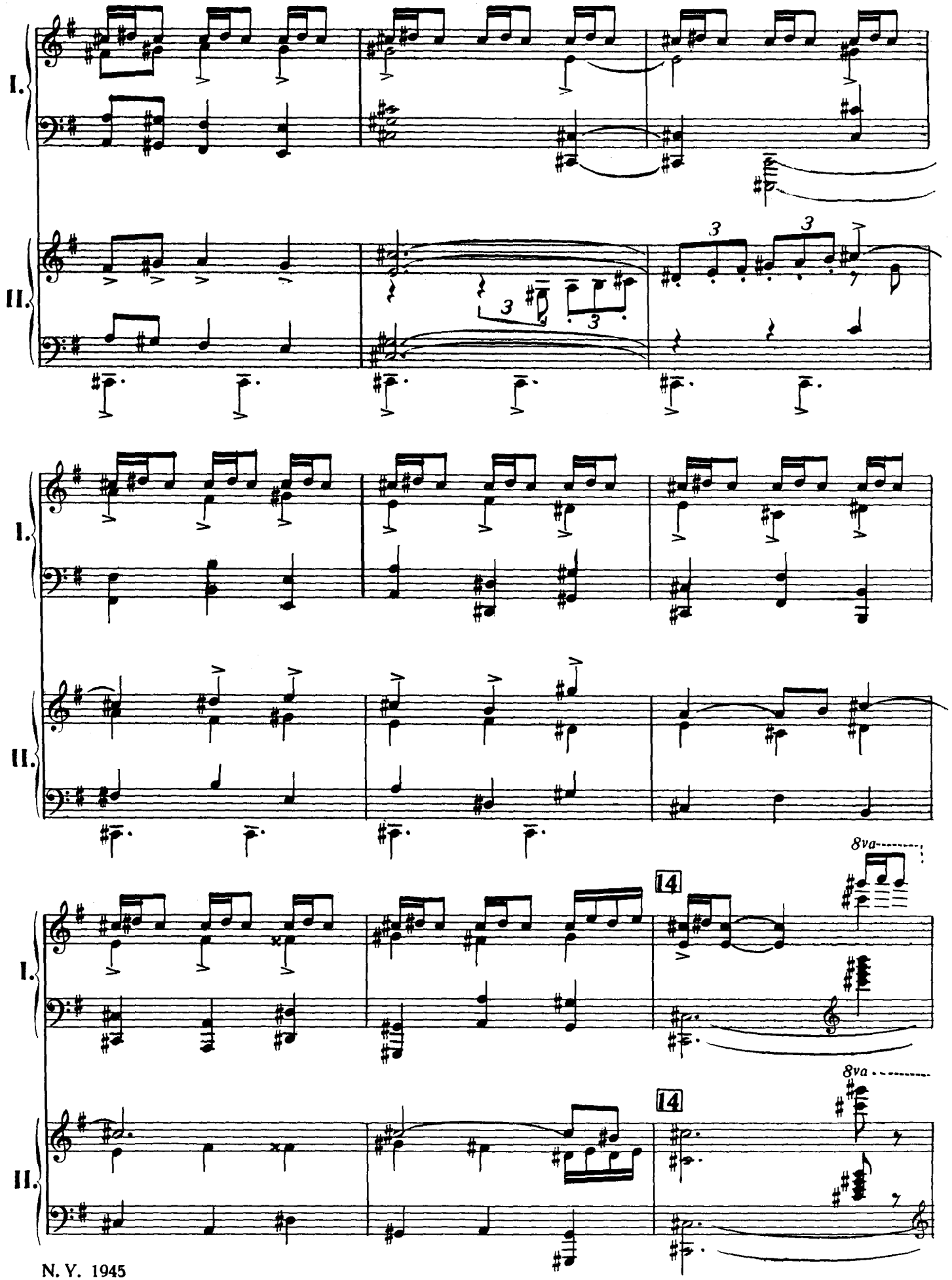

N. Y. 1945

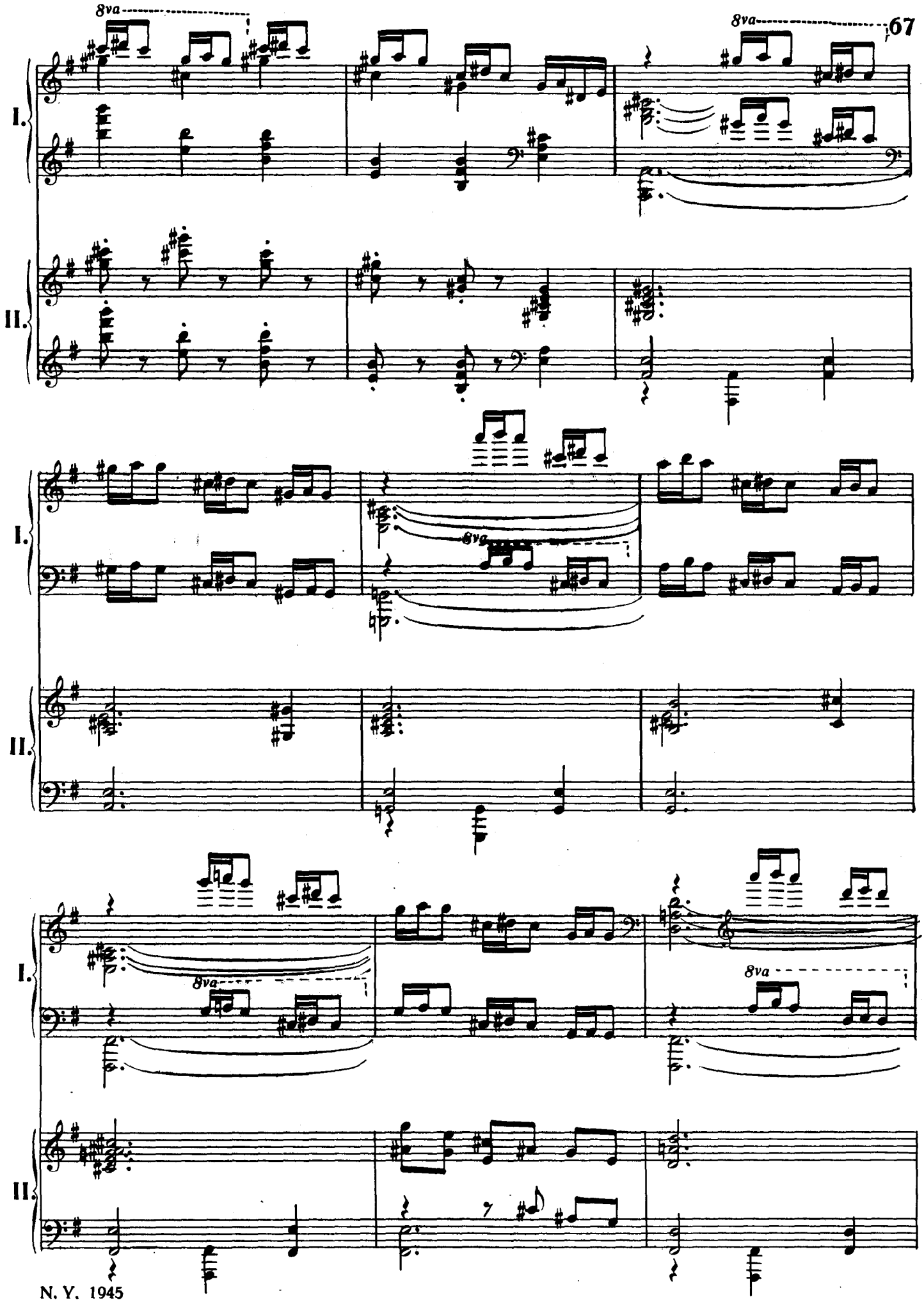
8va
8va
I.
II.
8va
I.
II.
8va
8va
I.
II.

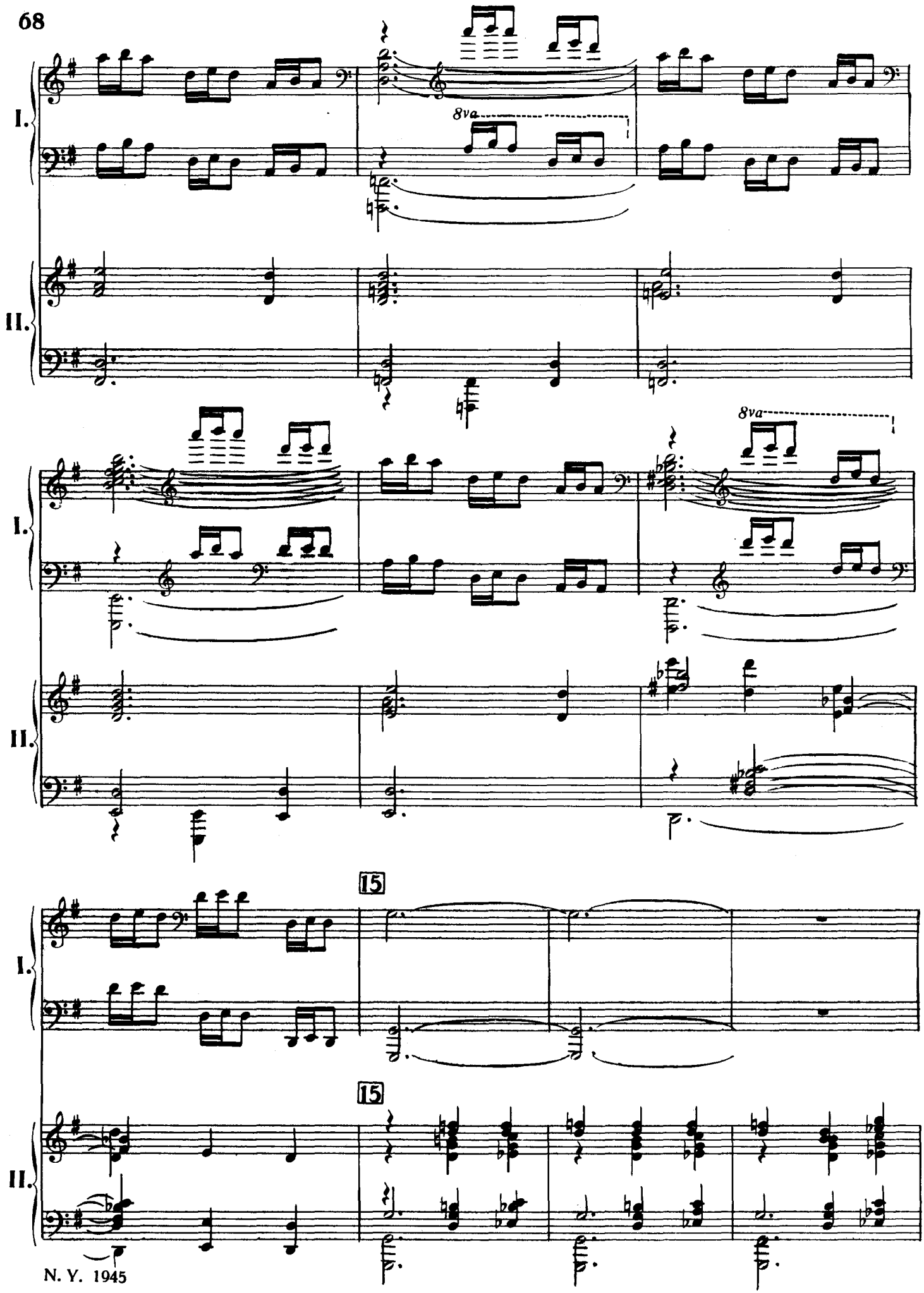

N. Y. 1945

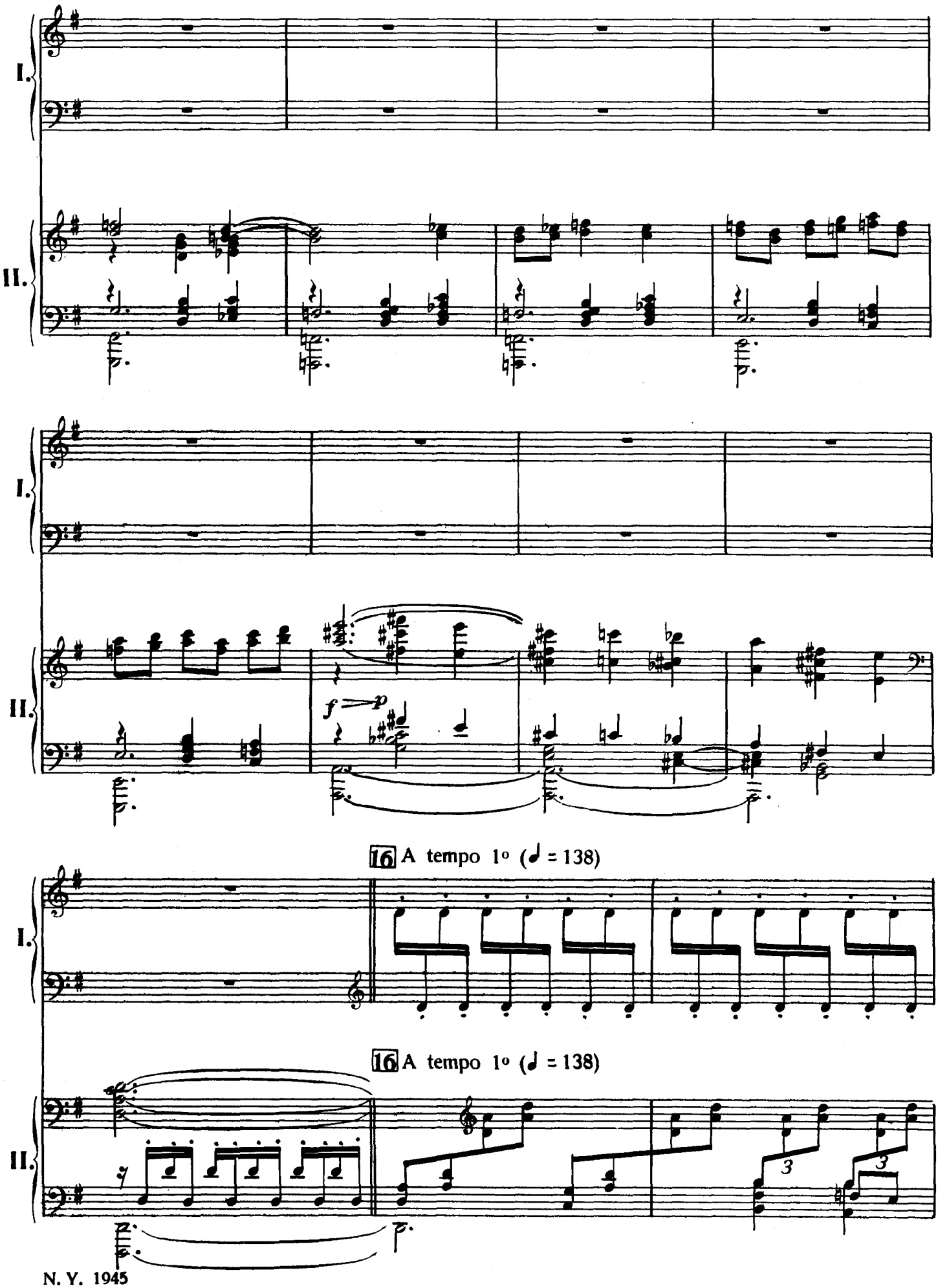

N. Y. 1945

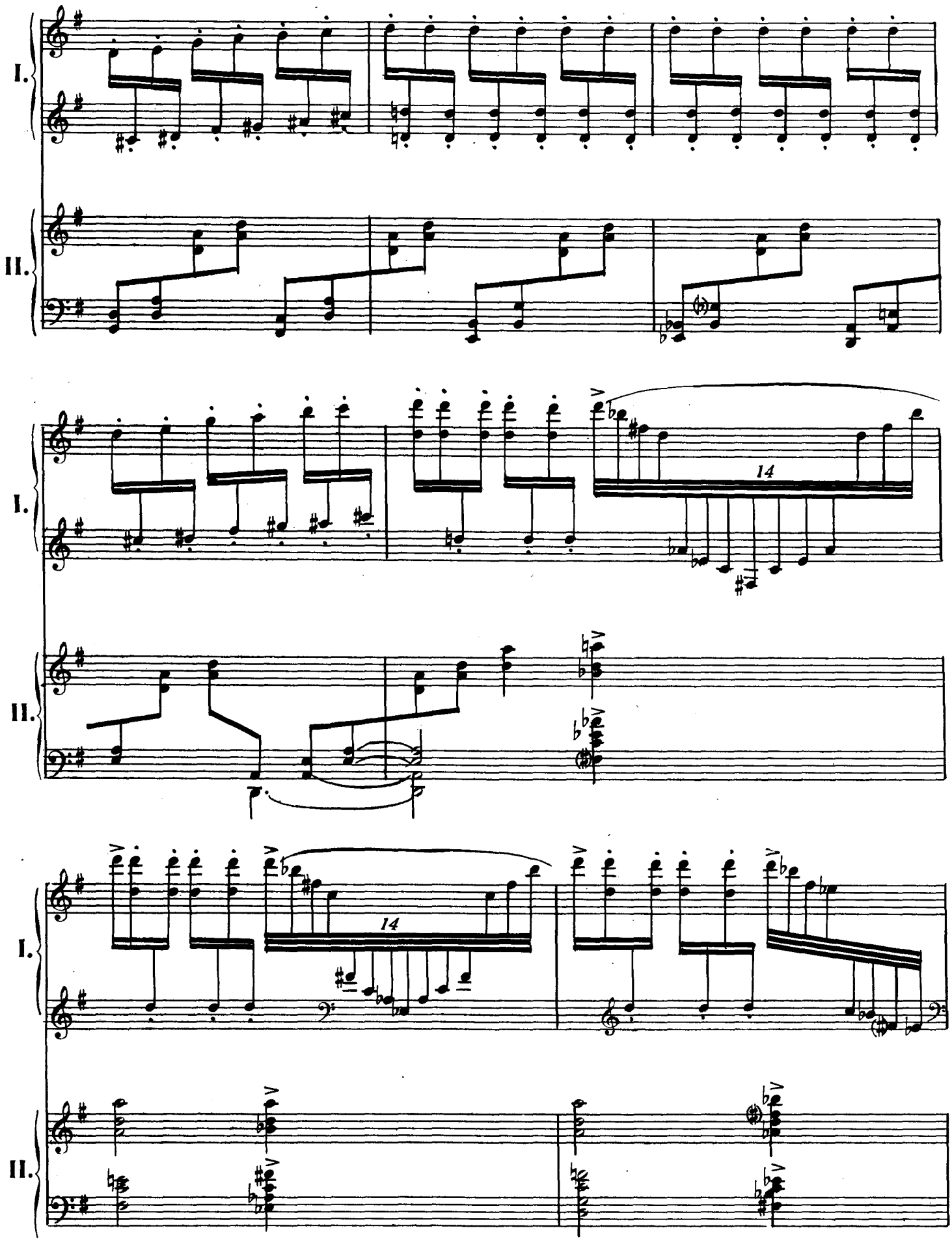

N. Y. 1945

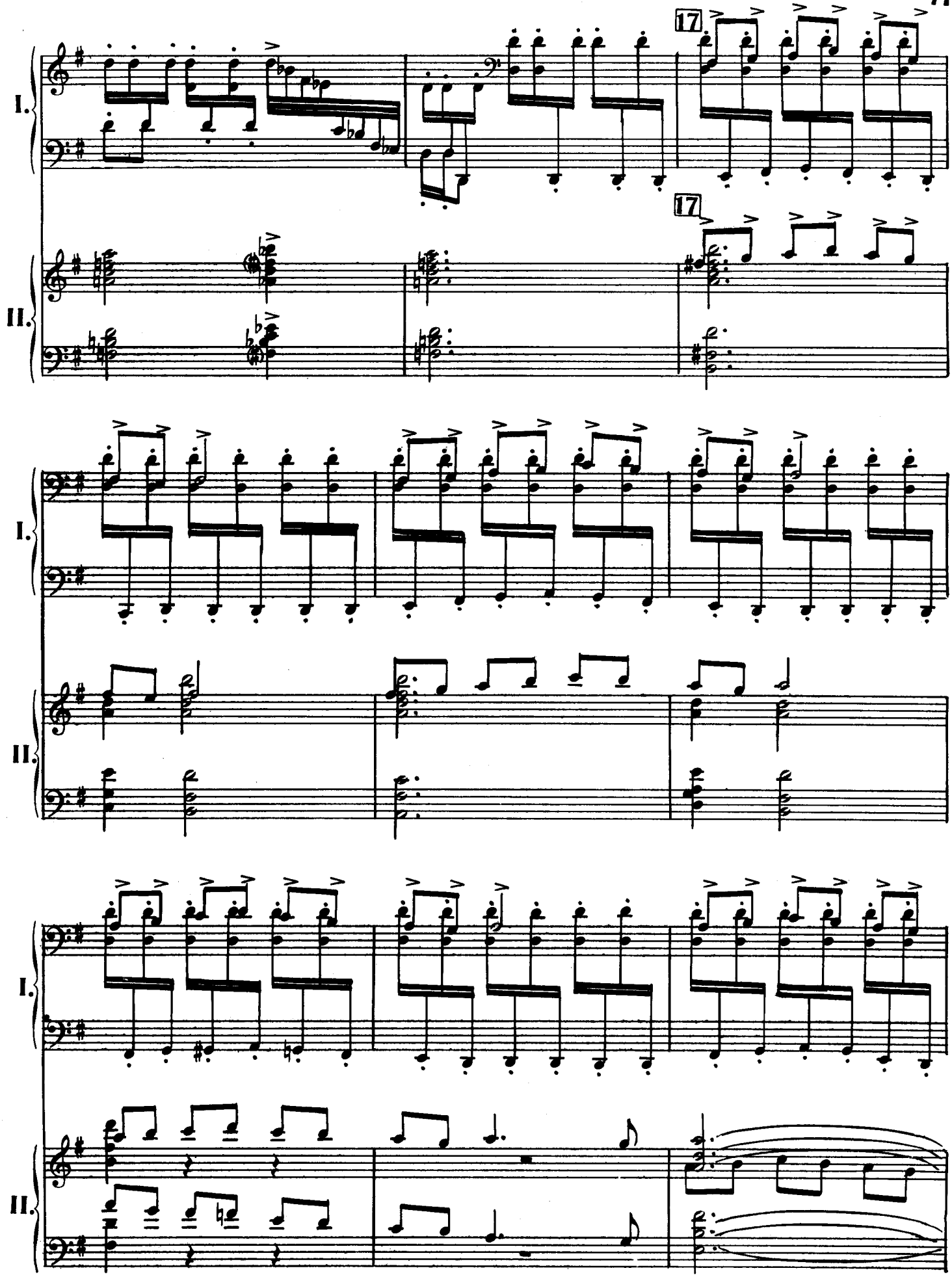

N. Y. 1945

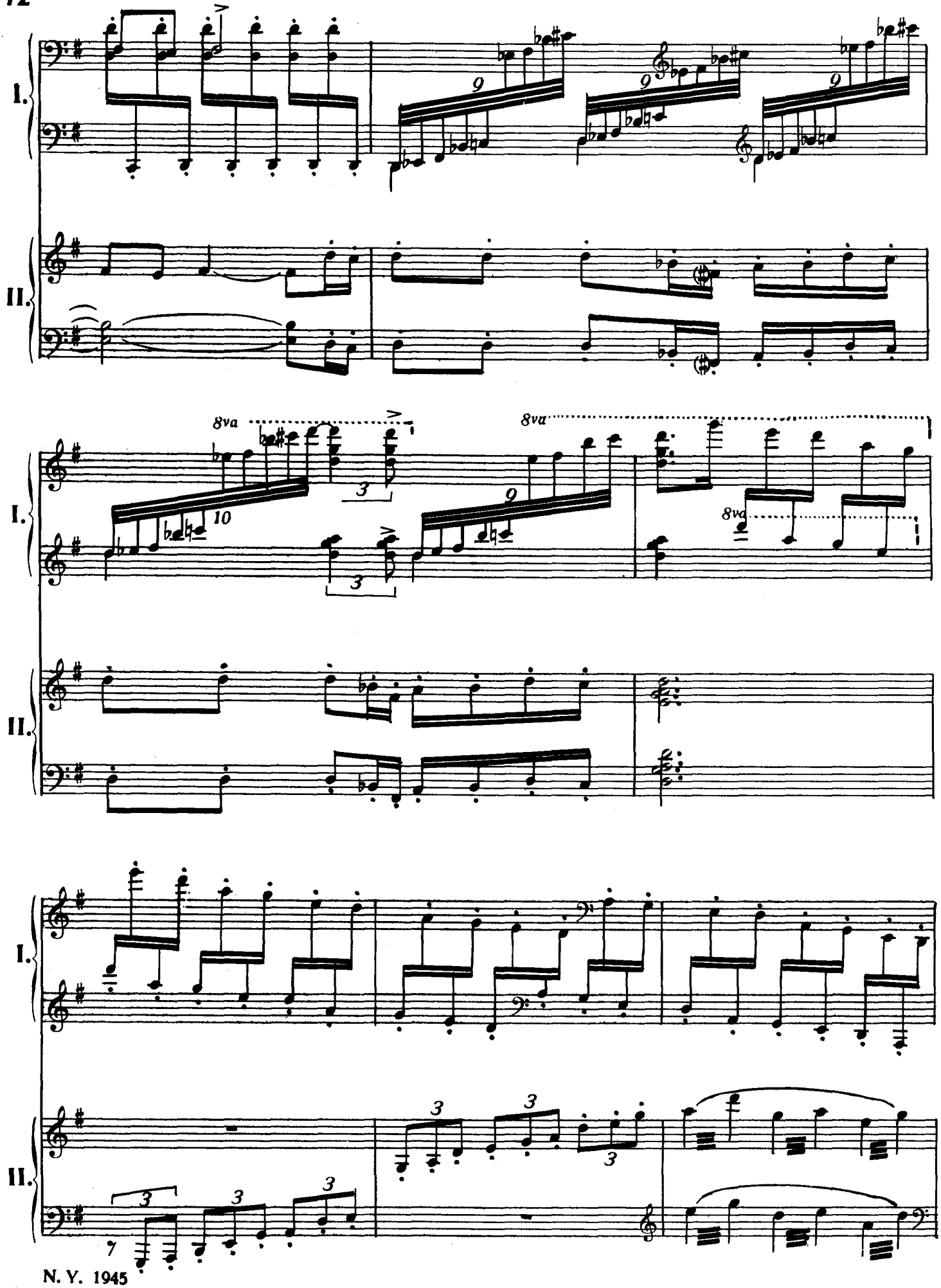
I.
II.
8va
8va
8va
I.
II.
I.
II.

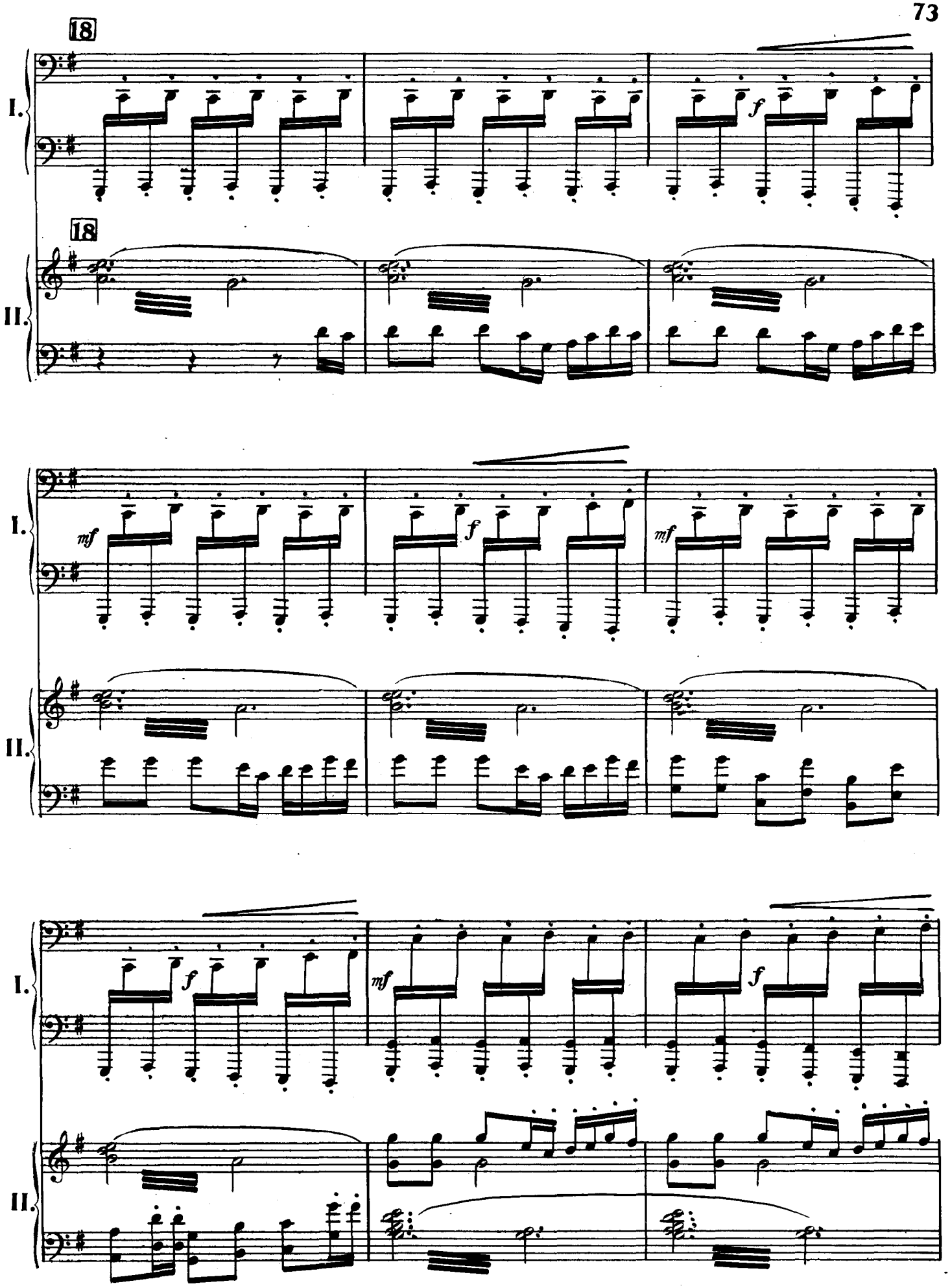

N. Y. 1945

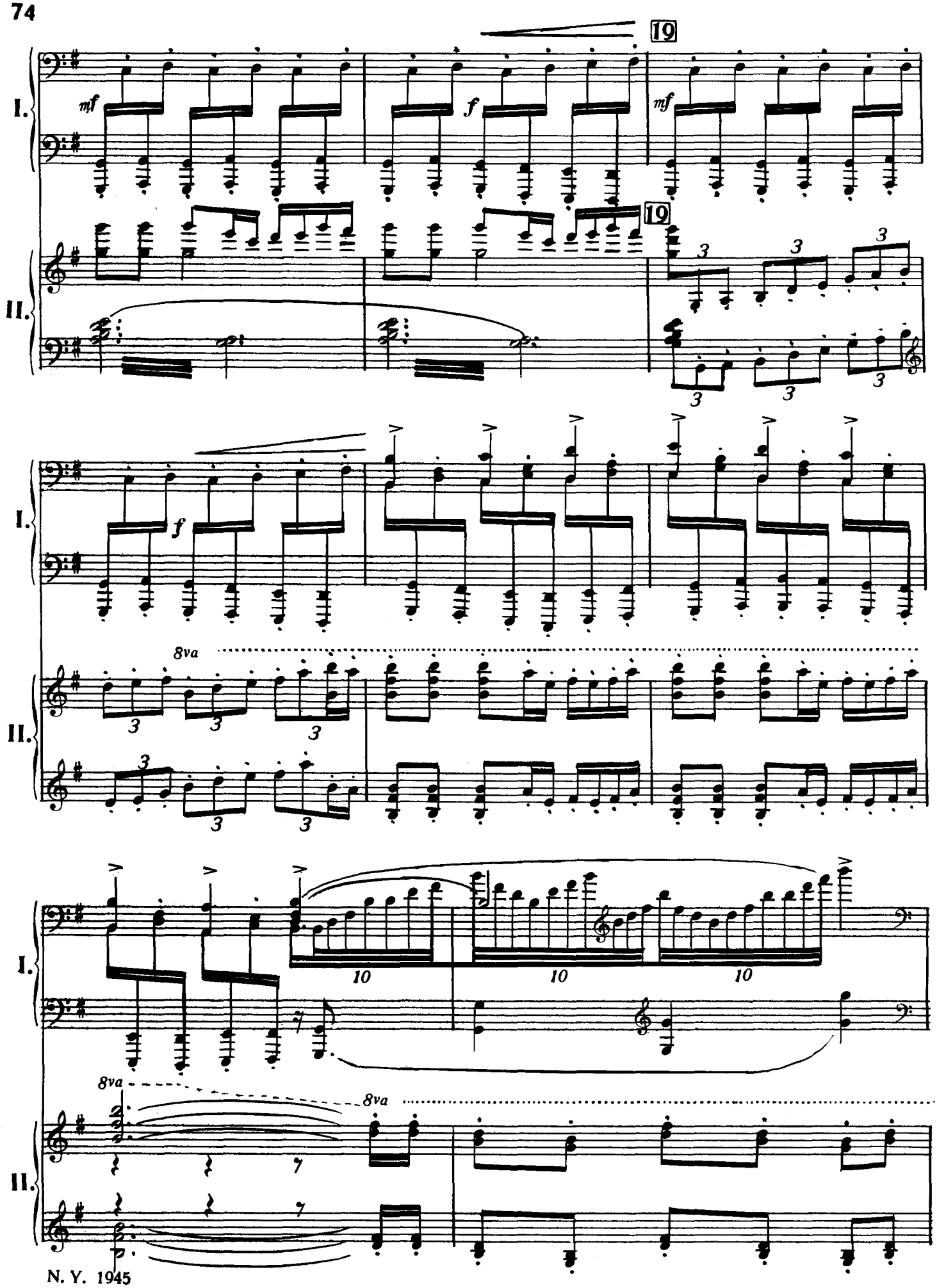

N. Y. 1945

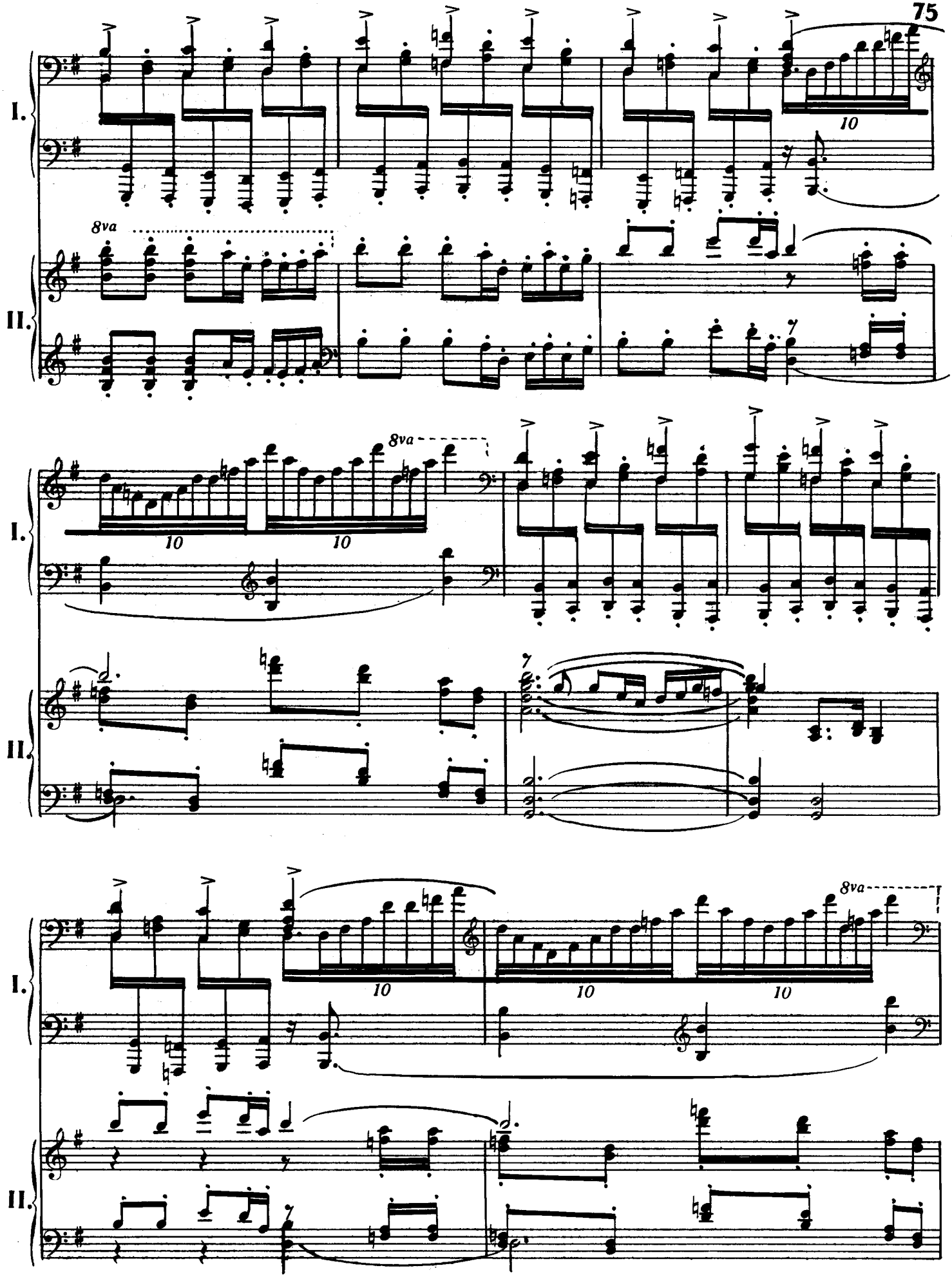

N. Y. 1945

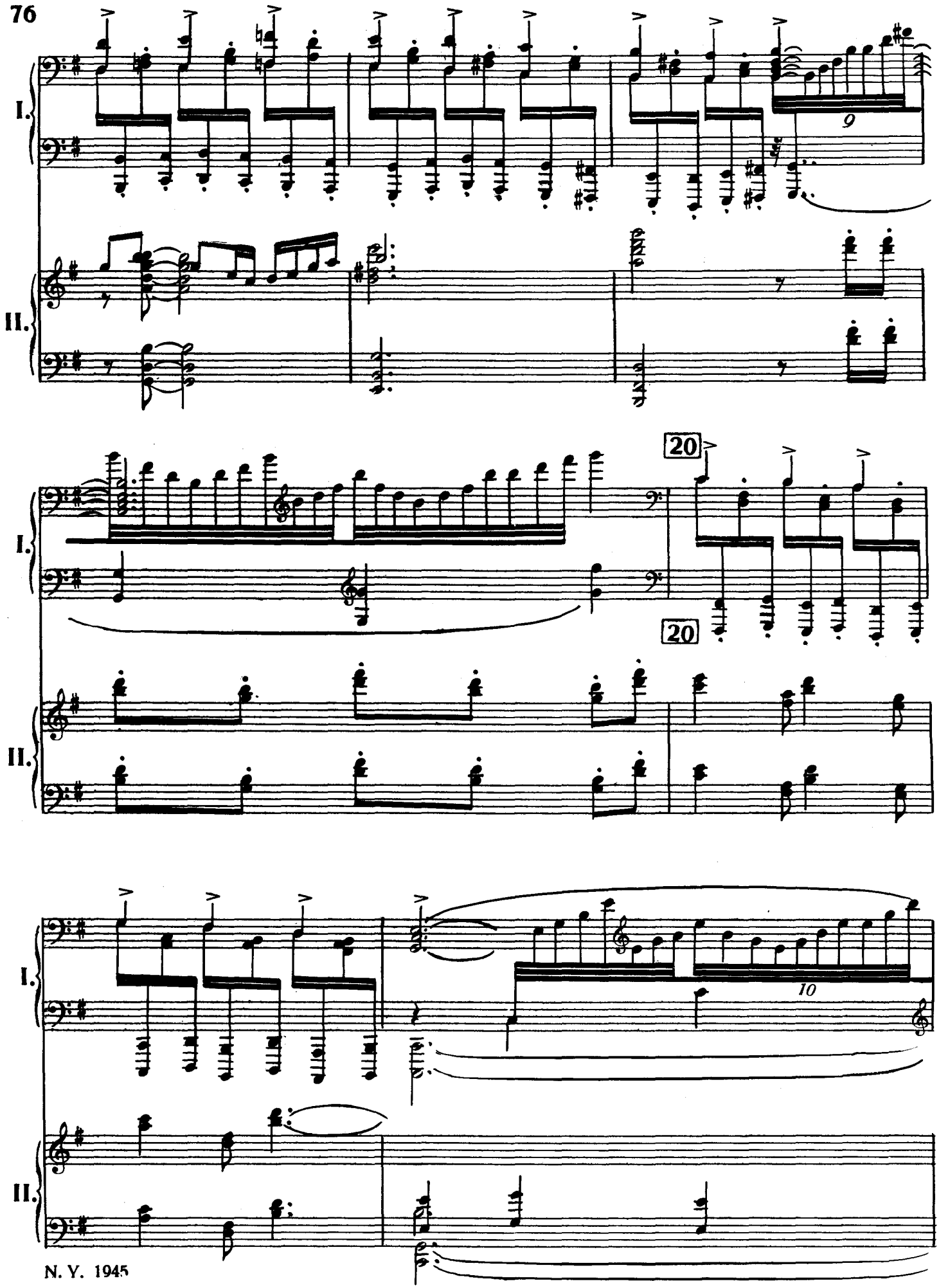

N. Y. 1945

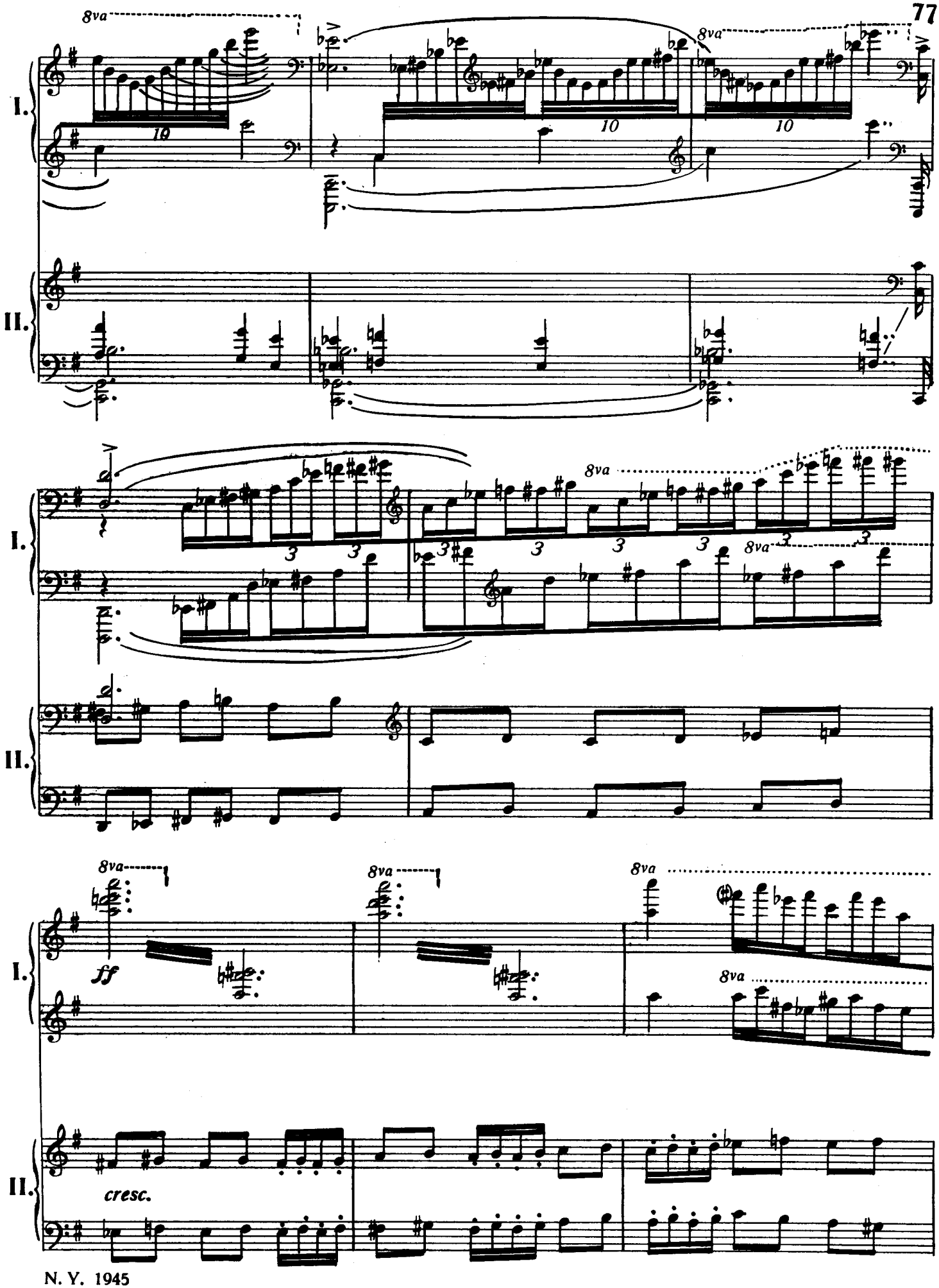

N. Y. 1945

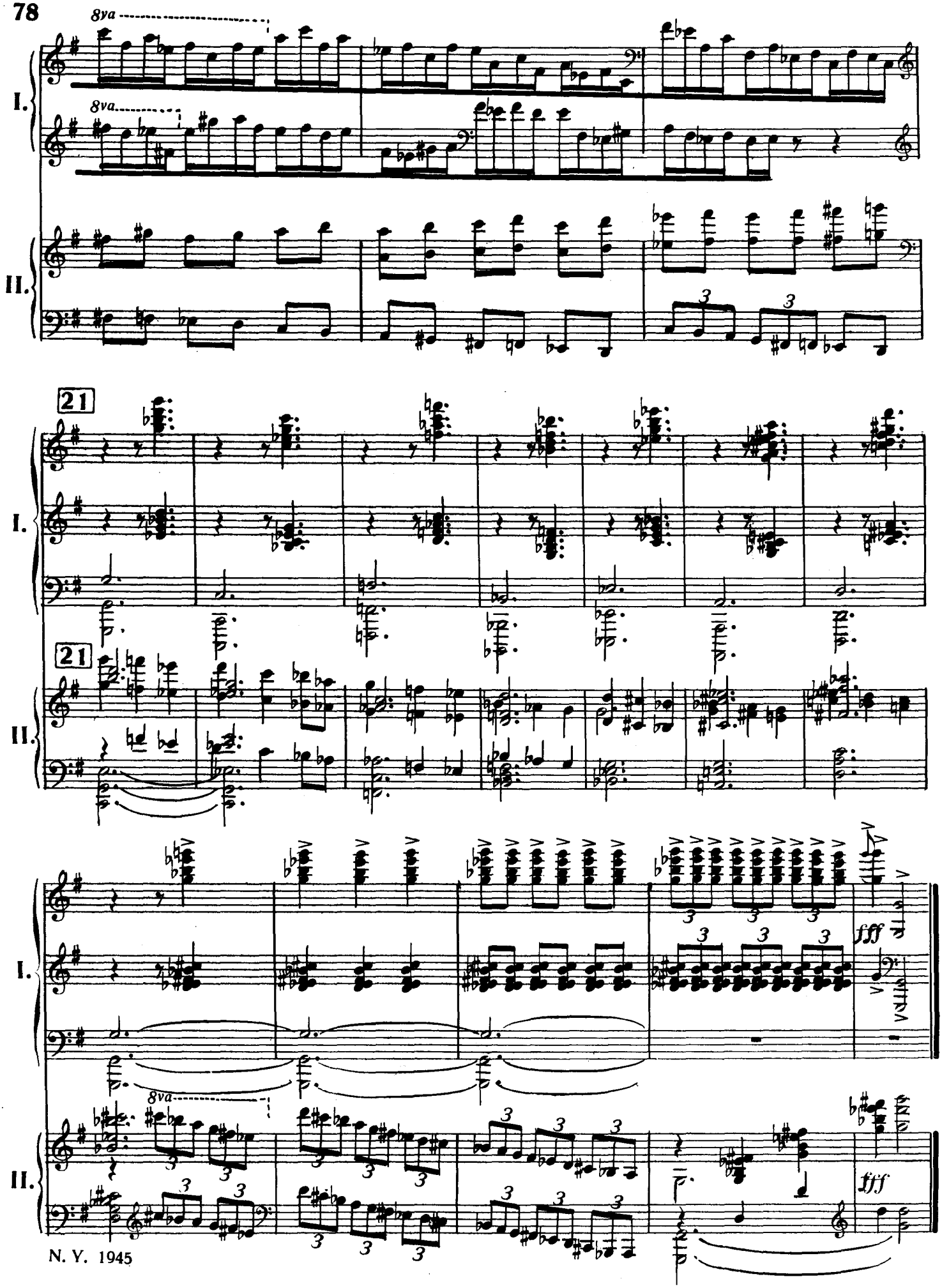

N. Y. 1945