

Oboe

Sinfonía No 41

en Do Mayor "Júpiter"
K.551

Wolfgang Amadeus Mozart
Transcrip. Gory
info@gory.jazztel.es

Allegro vivace

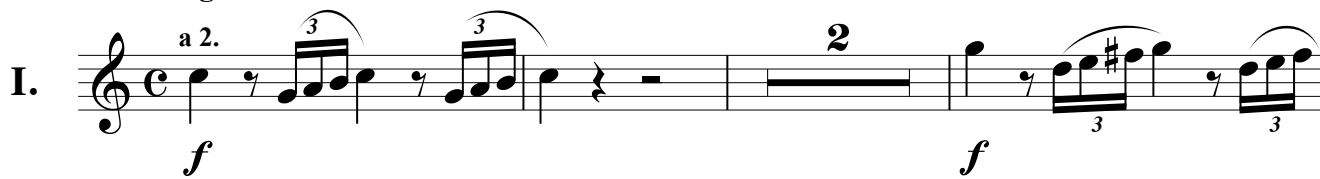
I.  *f* *f*

 *f*

2  *p*

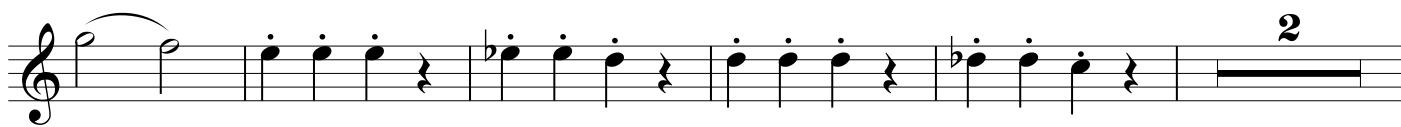

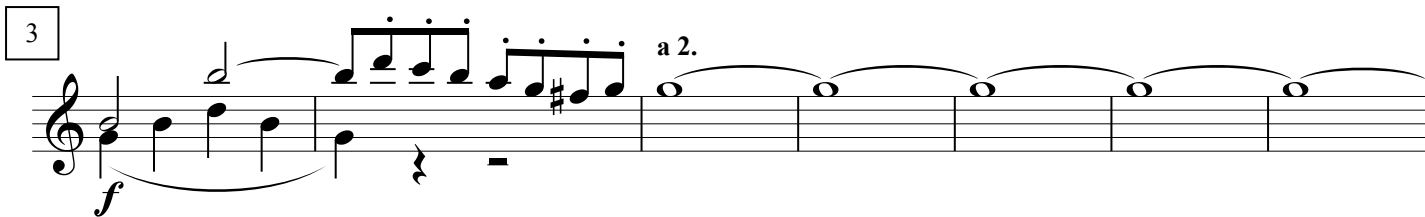
3  *f* *a 2.*

 *f* *a 2.*

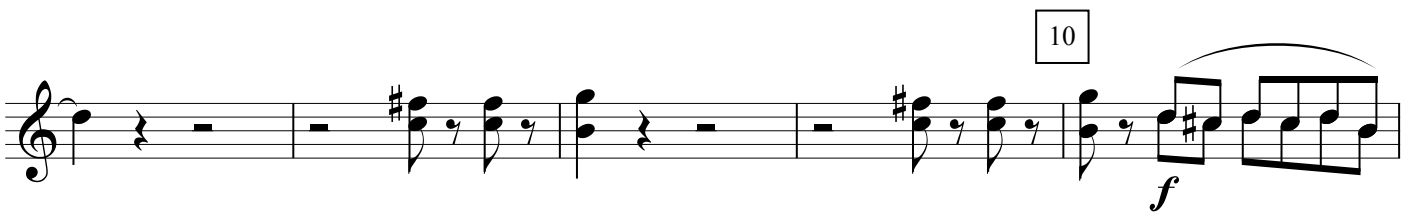
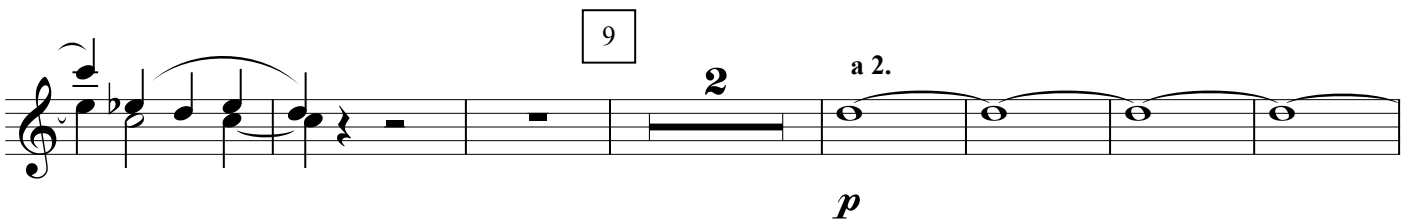
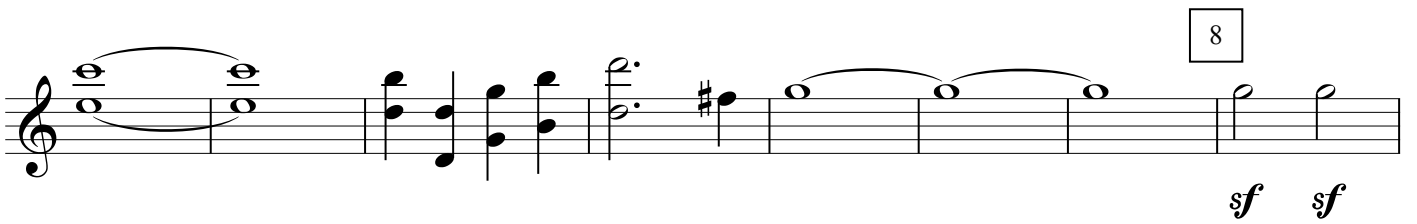
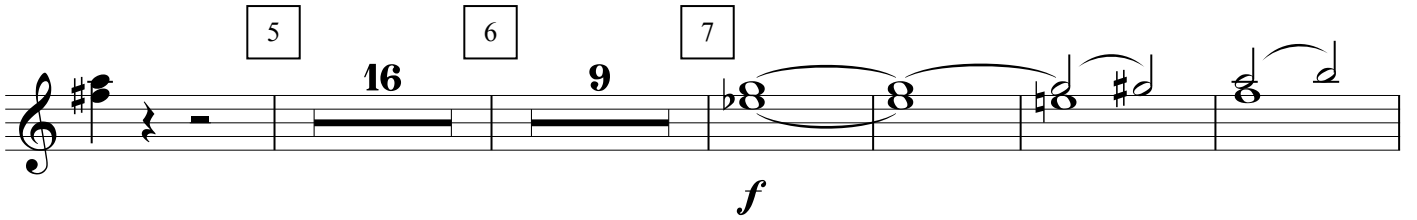

17

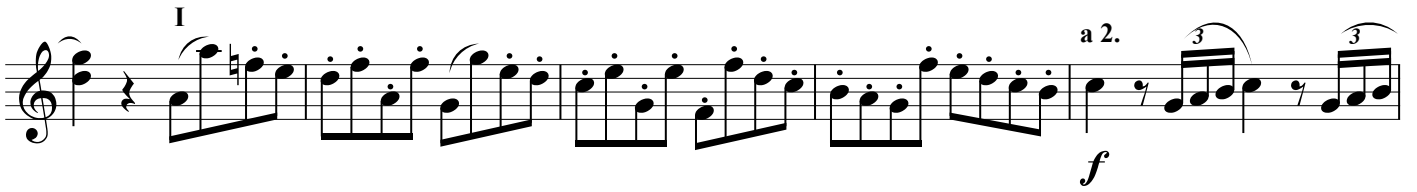
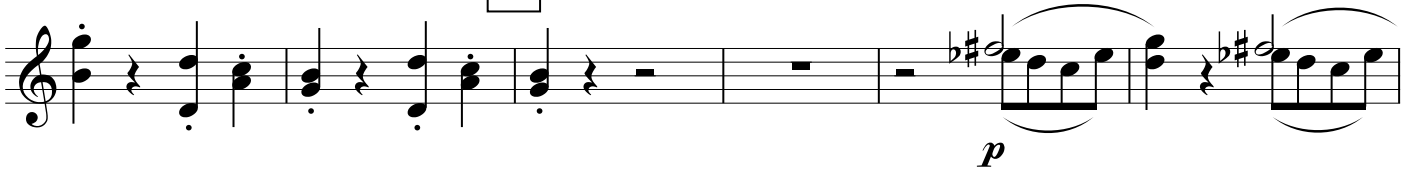

18

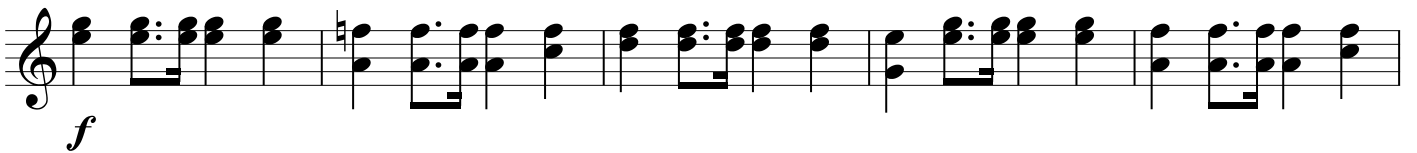
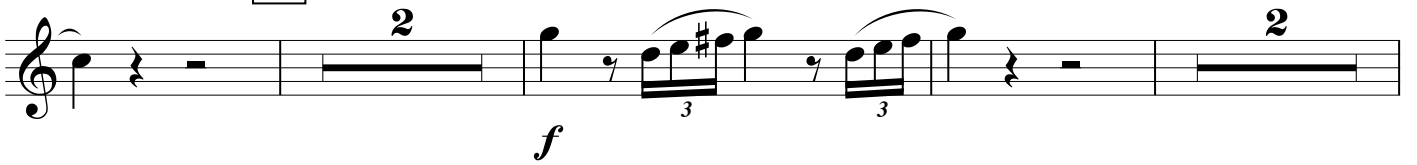

19

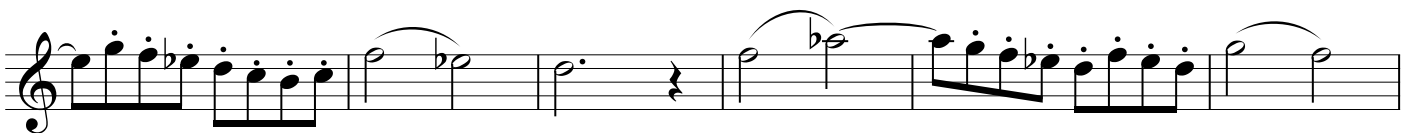

20

21

22

9

1

p

23

2

24

f

25

26

27

28

Andante cantabile

II.

a 2.

2

fp *fp* *fp* *fp* *fp*

3

Molto Allegro

fp *fp* *p*

2

cresc.

1

f *p*

4

cresc. *fp* *fp*

5

fp *fp* *fp* *fp* *fp* *fp* *fp*

1

f *fp*

6

5

7

f *fp*

Allegretto

a 2. *tr*

tr 3 *p*

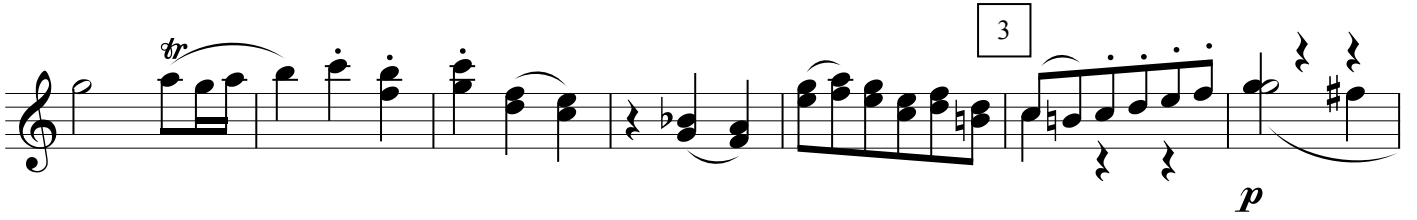

p *f*

4 **Trio**

I *p*

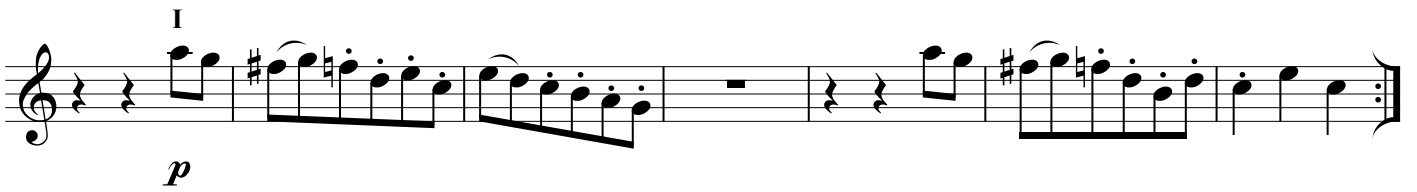

5 *f* **4**

6 *p* *Menuetto D.C.*

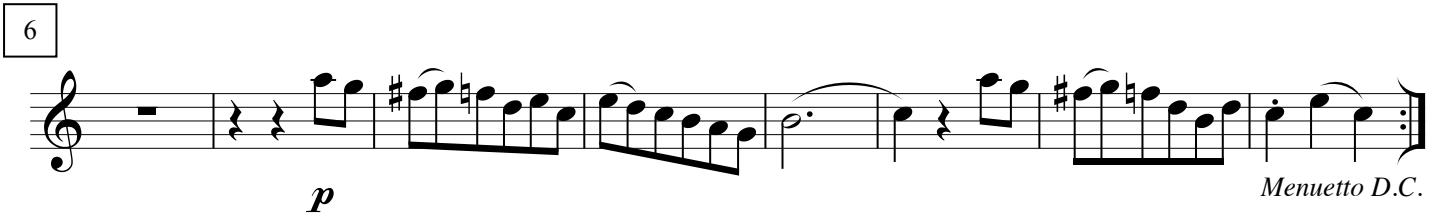

Molto Allegro 1 *a 2.* *f*

IV. **8**

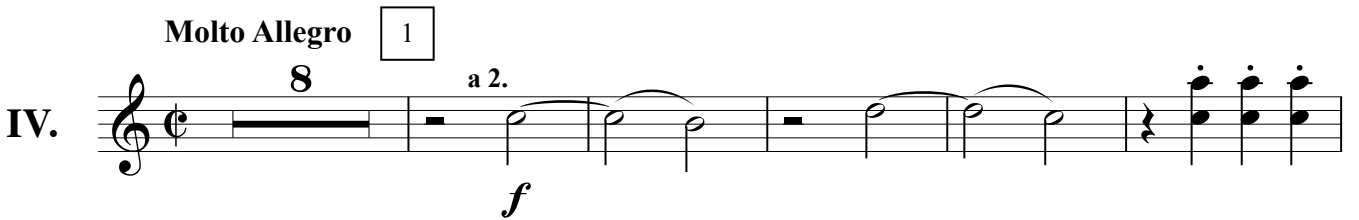

7 8

9

10

11 12

13

14

15

16

17

7

18

a 2.

p *f*

19

20

21

a 2.

22

a 2.

2

p

26

a 2.

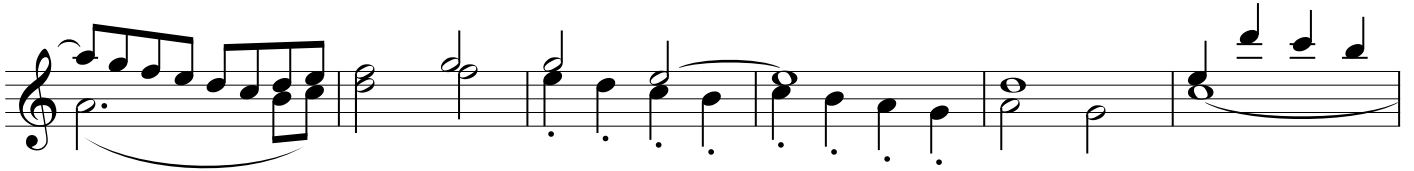

27

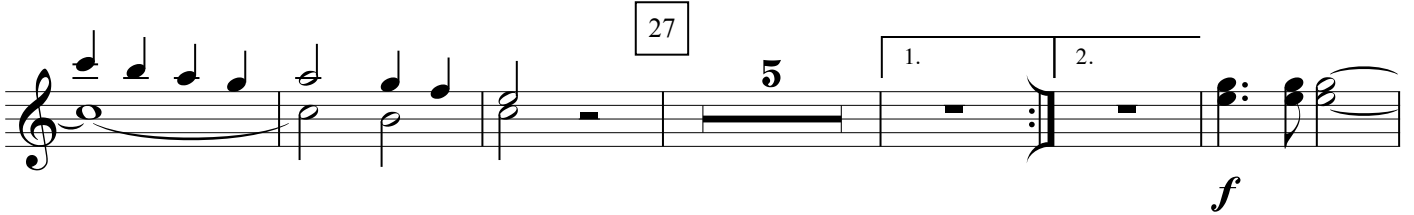

28

29

4

a 2.

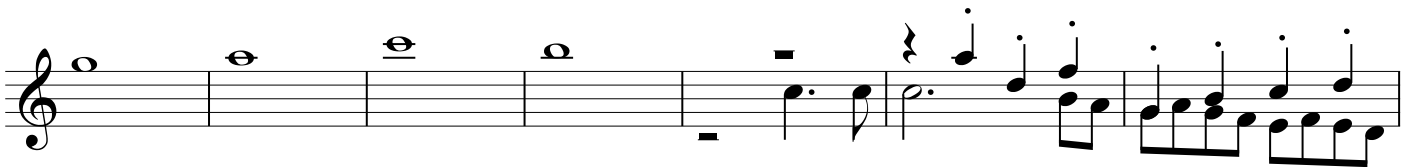
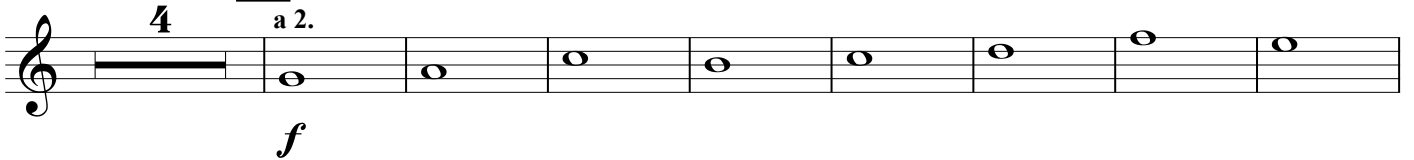

30

tr

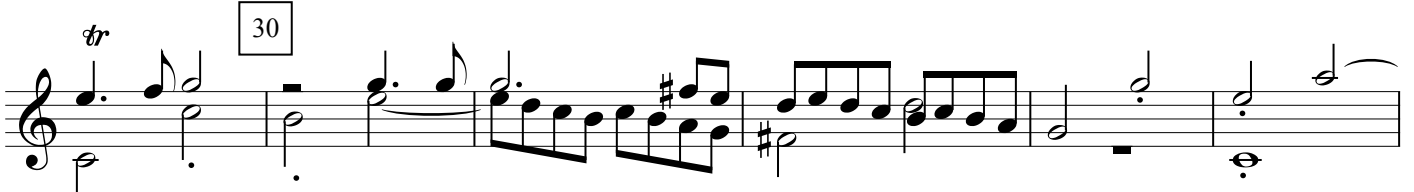

31 32

