

Allegro

Flûte

Hautbois

2 Clarinettes Sib

Trompette en Ut

Cor en Fa

2 Bassons

Allegro

Piano

2

*dolciss*

2

*dolciss*

4

4

5

⑤

⑧

Two empty musical staves, likely representing the continuation of the piece or a section that is not fully written on this page.

15

13

A series of ten empty musical staves, each consisting of five lines, provided for further notation.

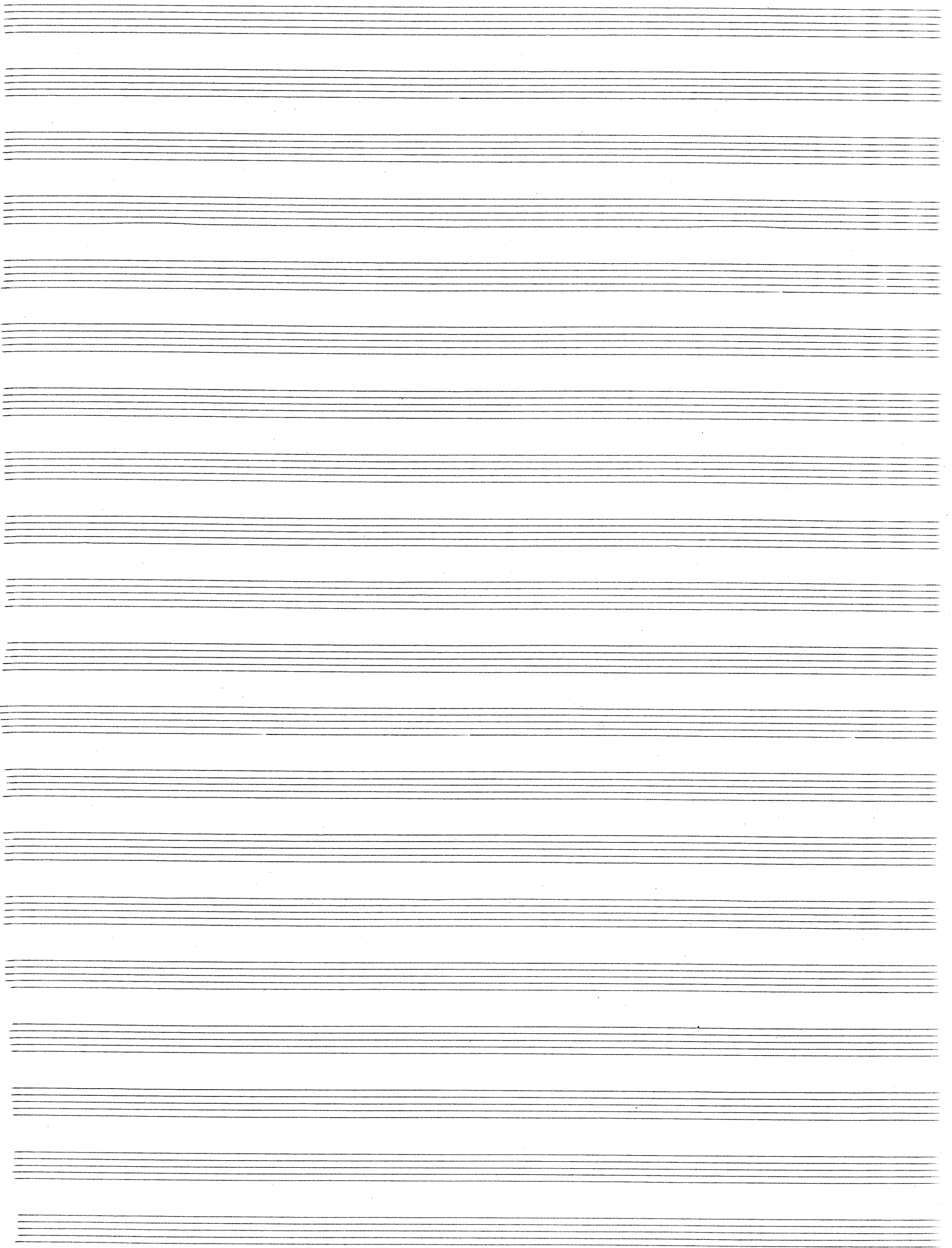

Flûte

Hautbois

Clarinettes sib. <sup>1<sup>o</sup></sup>  
*p* *dolce*

Trompette *Tacet*

Cor en Fa

Bassons *dolce*

Piano *p*

*dolce*

*mp*

*p*

*mp*

Two empty musical staves, likely reserved for a second system or as a separator.

1<sup>o</sup> Tempo

Rit 1<sup>o</sup> Tempo

Five empty musical staves, likely representing a section of the score that has been removed or is a placeholder.

1<sup>o</sup> Tempo

1<sup>o</sup> Tempo

22

*rit* *2<sup>o</sup> Tempo*

23

*rit* *2<sup>o</sup> Tempo*

23 All:  $\text{♩} = 144$  Final

Flûte

Hautbois

Clarinettes Sib

Trompette Ut

Cor en Fa

Bassons

Piano

Musical score for the Piano, continuing from the previous system. It shows the continuation of the melody and accompaniment.

Two empty musical staves, likely representing a section of the score that has been removed or is yet to be written.

Two empty musical staves, likely representing a section of the score that has been removed or is a placeholder.

*allegro*

*allegro*

27

28

*Ritenuato il*

*ritenuato il*

tempo

1<sup>o</sup> Dolce

Dolce

(L'un ou l'autre)

Dolce

*p*

28

Dolce e teneramente

Dolce

*pp*

2<sup>e</sup>

Dolce

20

21

Cresc.

30

30

32

32

34

34

37

1<sup>o</sup> Tempo

37

1<sup>o</sup> Tempo

