Sonata in D

for 2 Trumpets, Strings & Continuo

Violin I

I

Petronio Franceschini (1651-1680)
Arr. Michel Rondeau

Grave (♩ = circa 60)

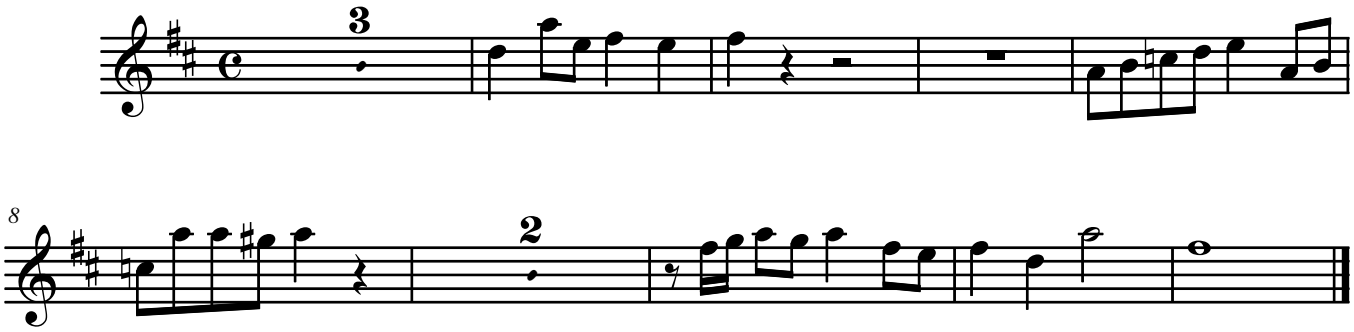

© 2007 - The Cathedral Brass