Mozart

Concerto No. 4
in D for Violin
K. 218

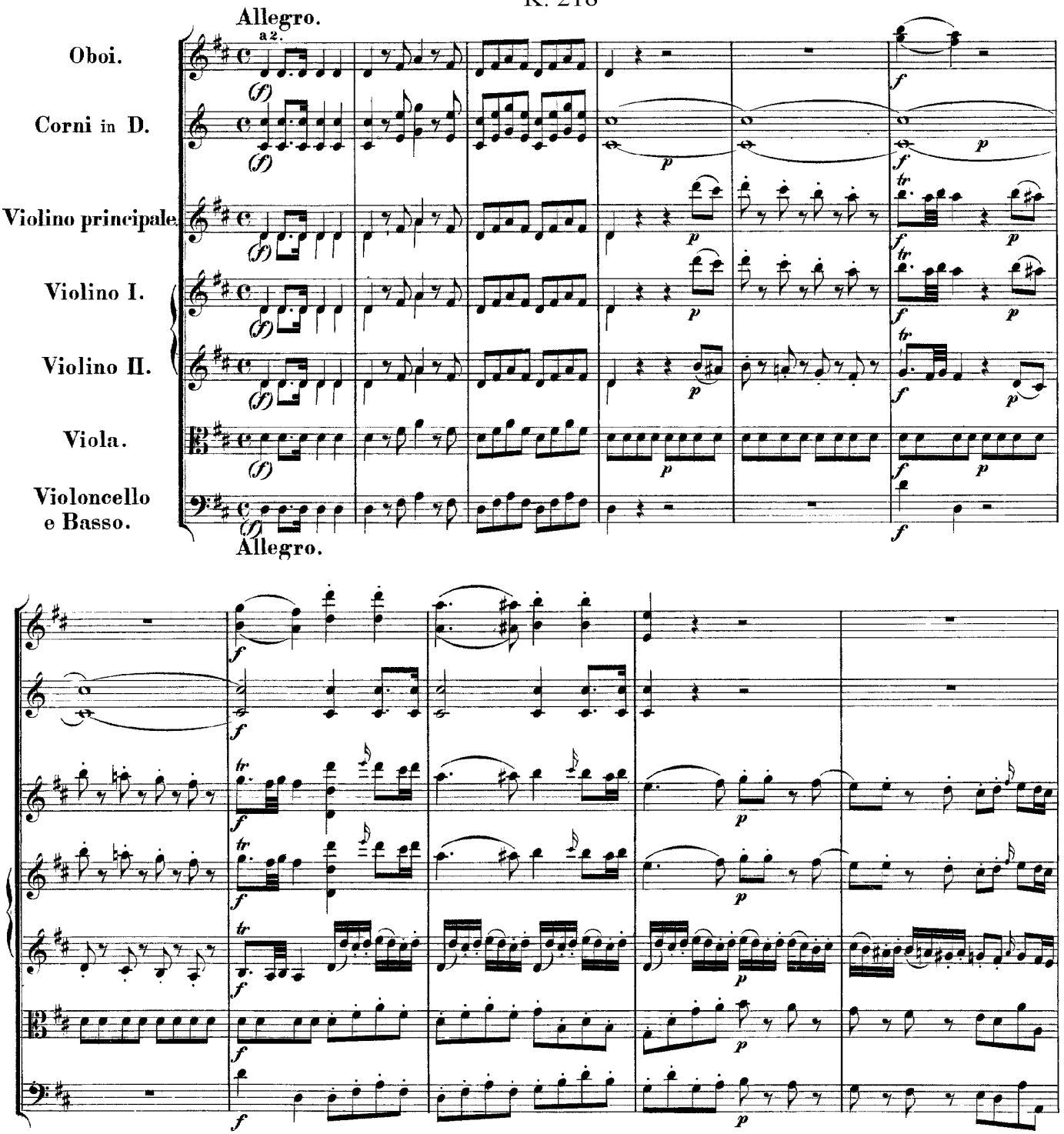

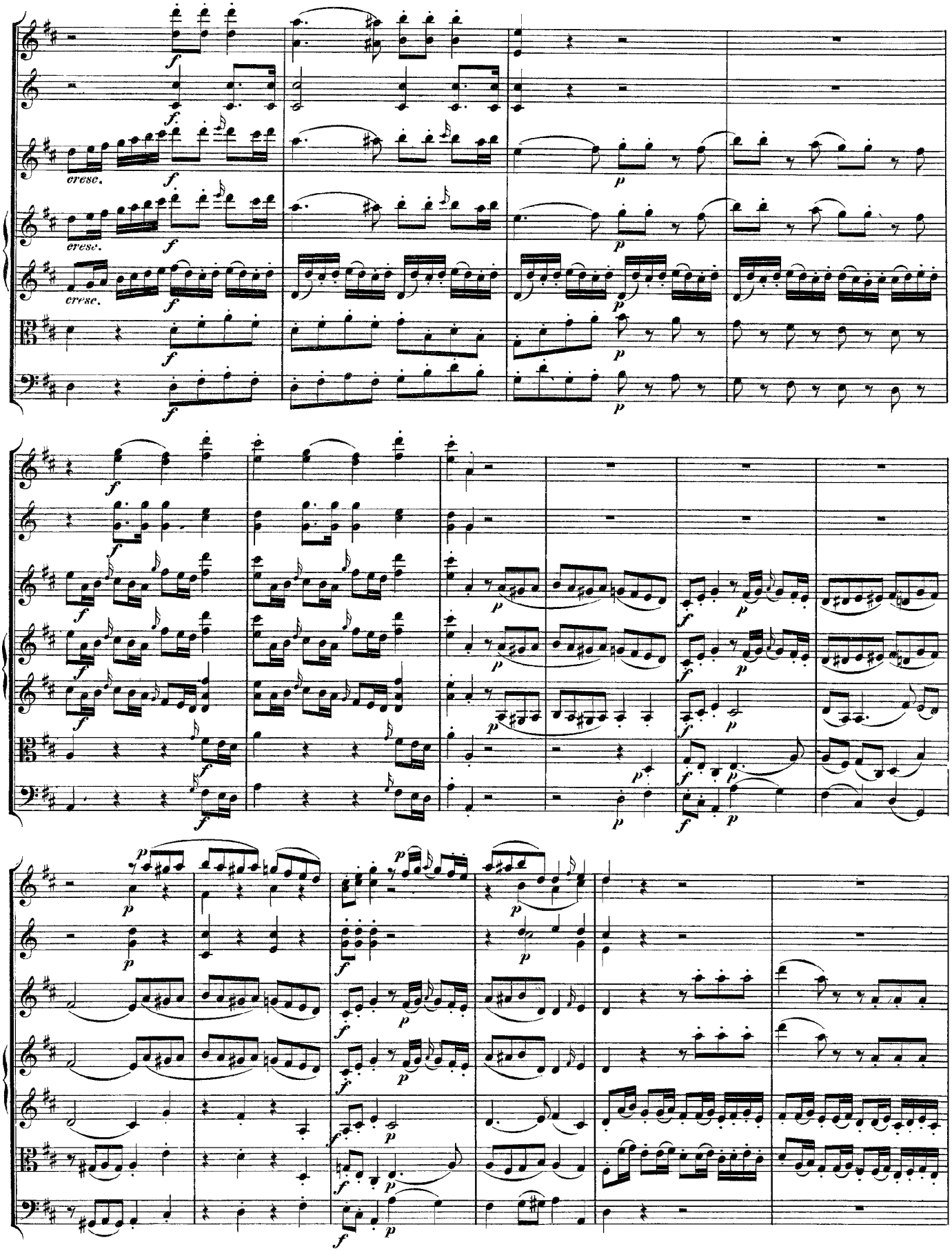
cresc.
cresc.
cresc.

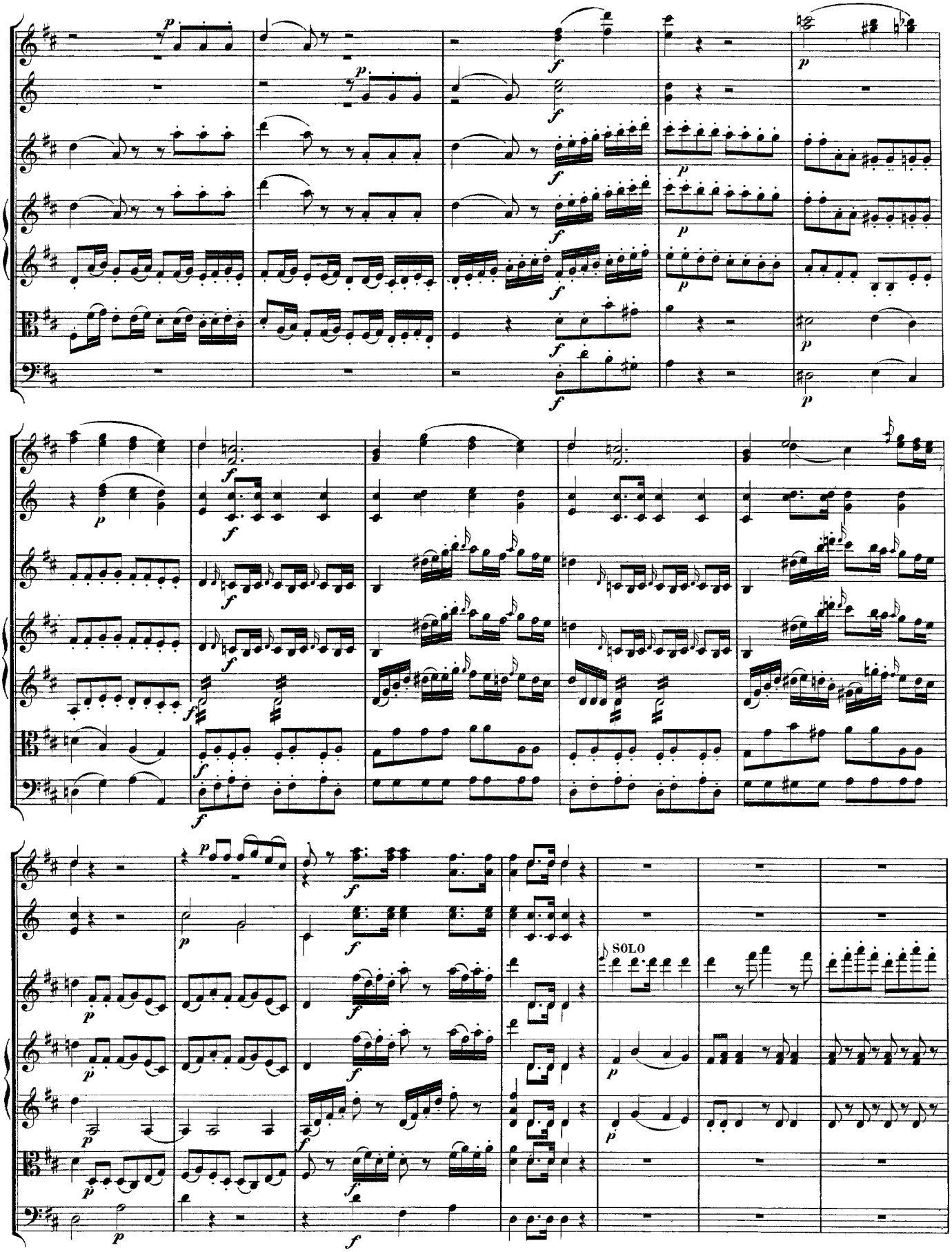
SOLO

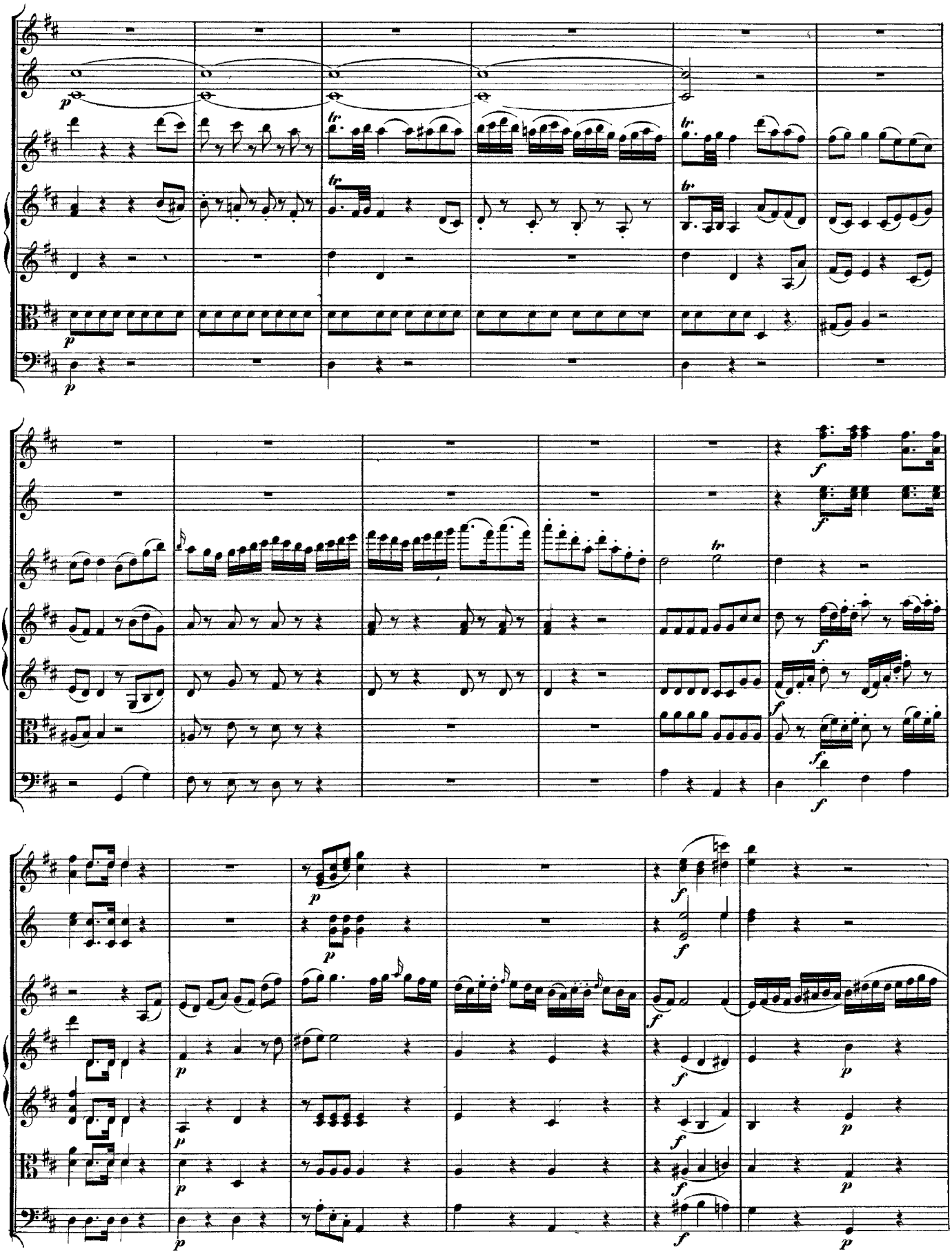

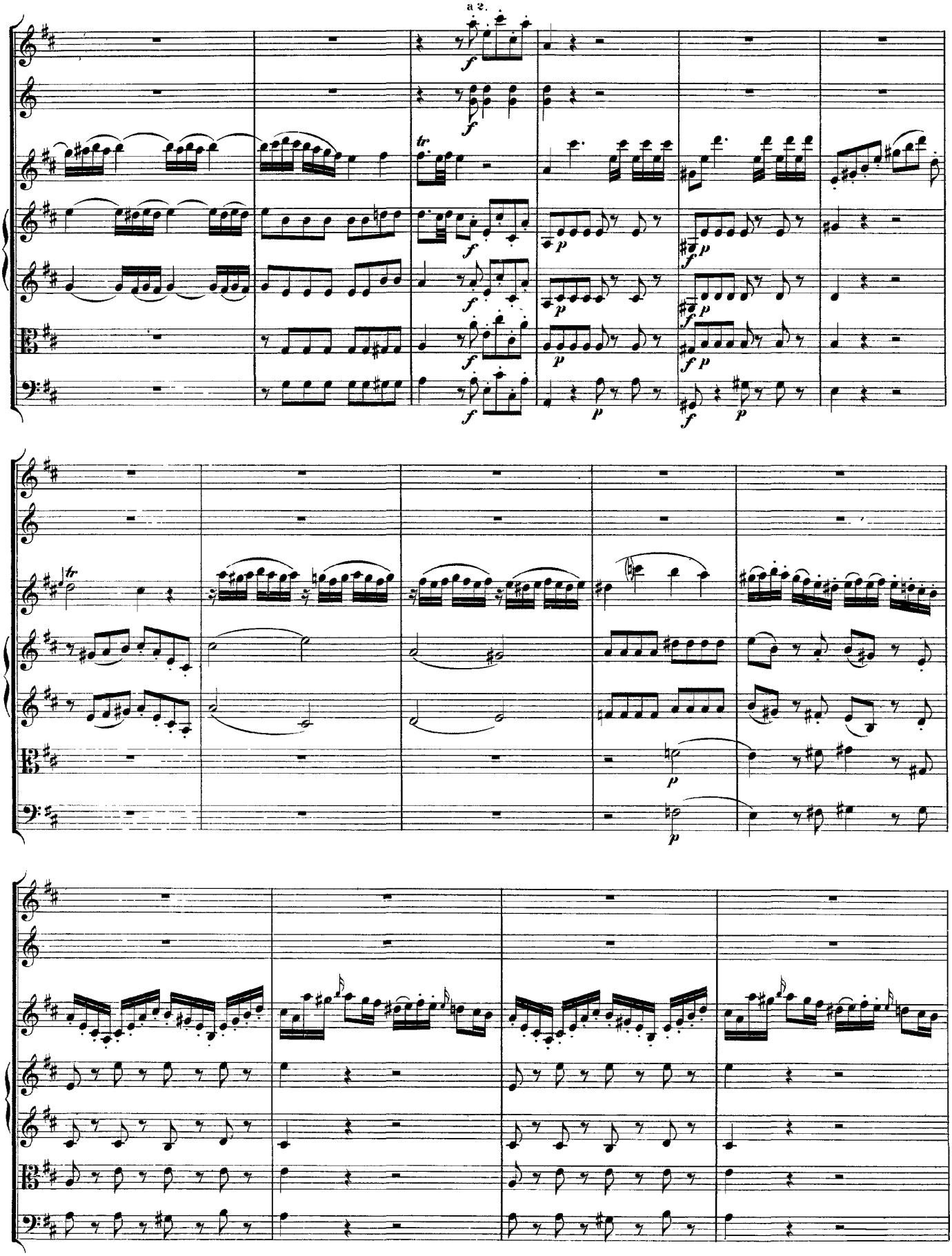
a 2.

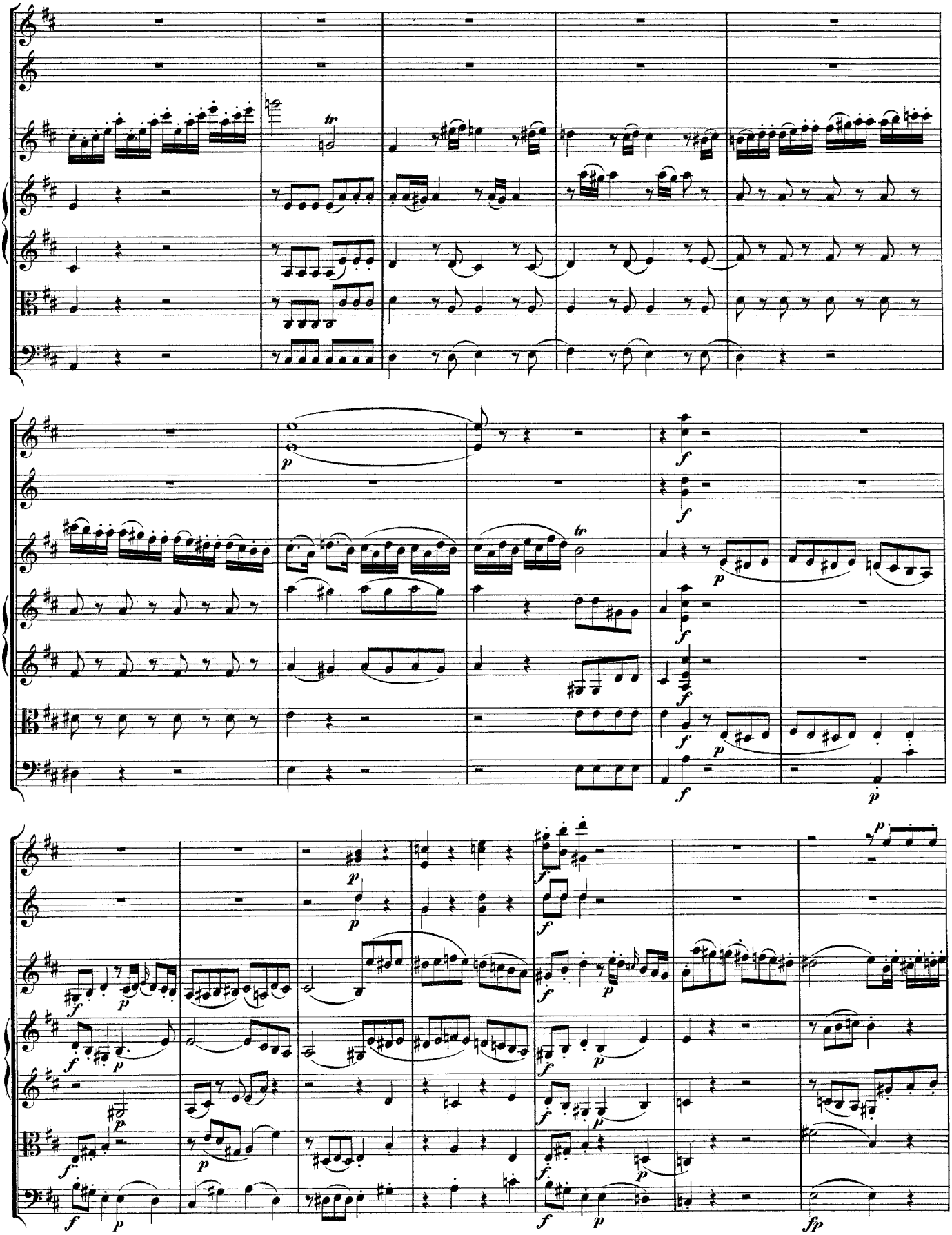

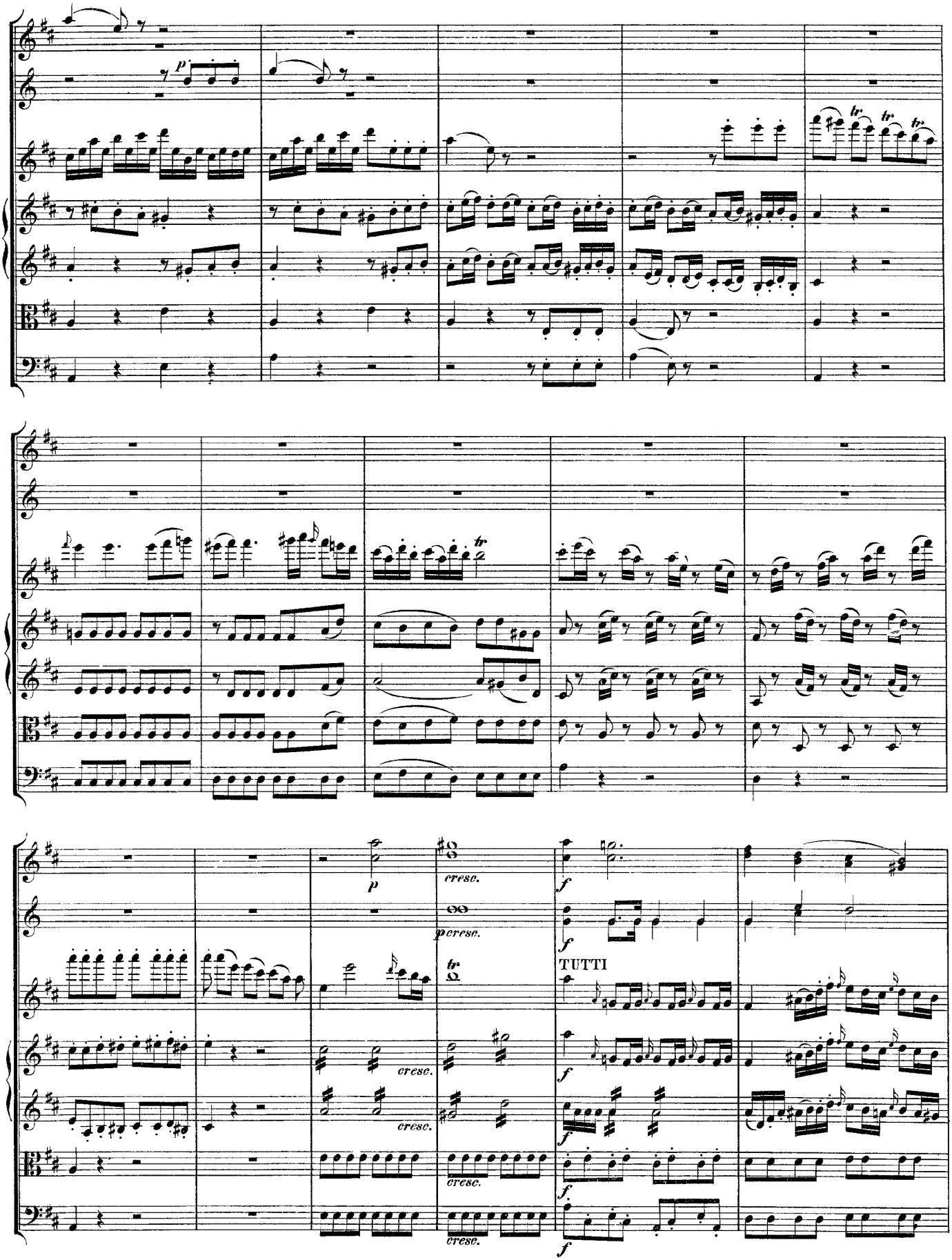
p
tr
tr
tr
tr
p
cresc.
cresc.
cresc.
cresc.
cresc.
f
f
TUTTI
f
f
f

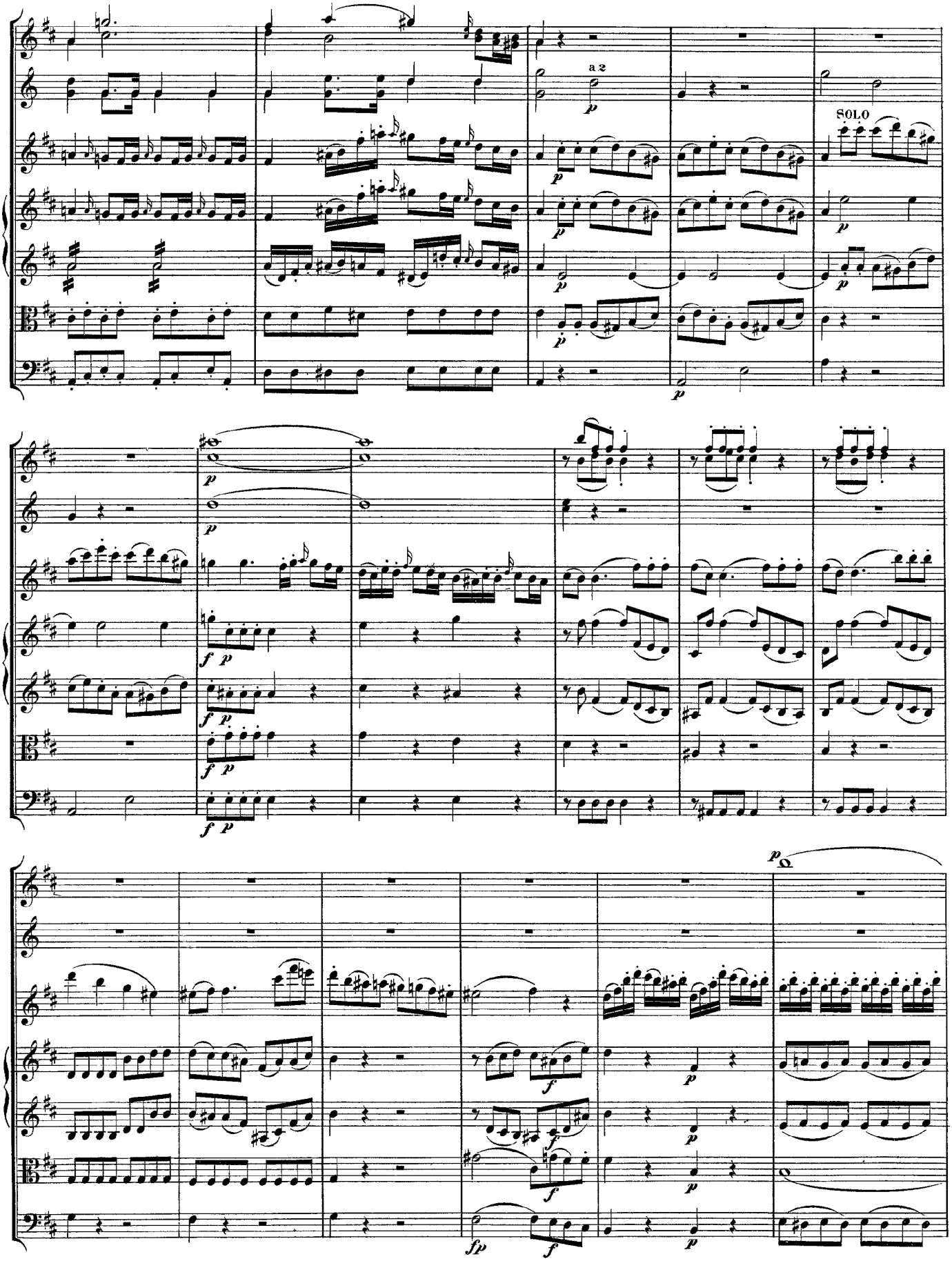
a 2
SOLO

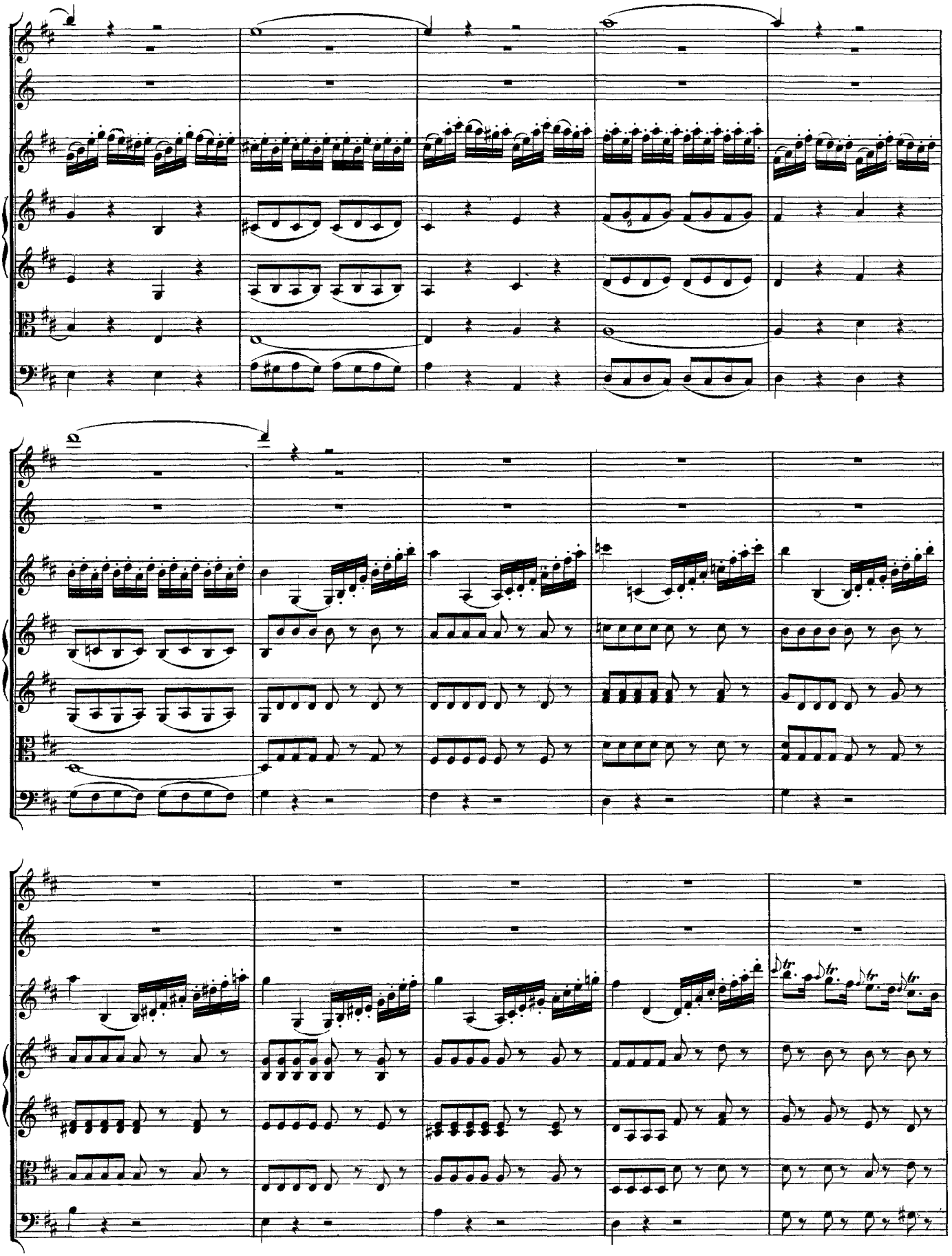

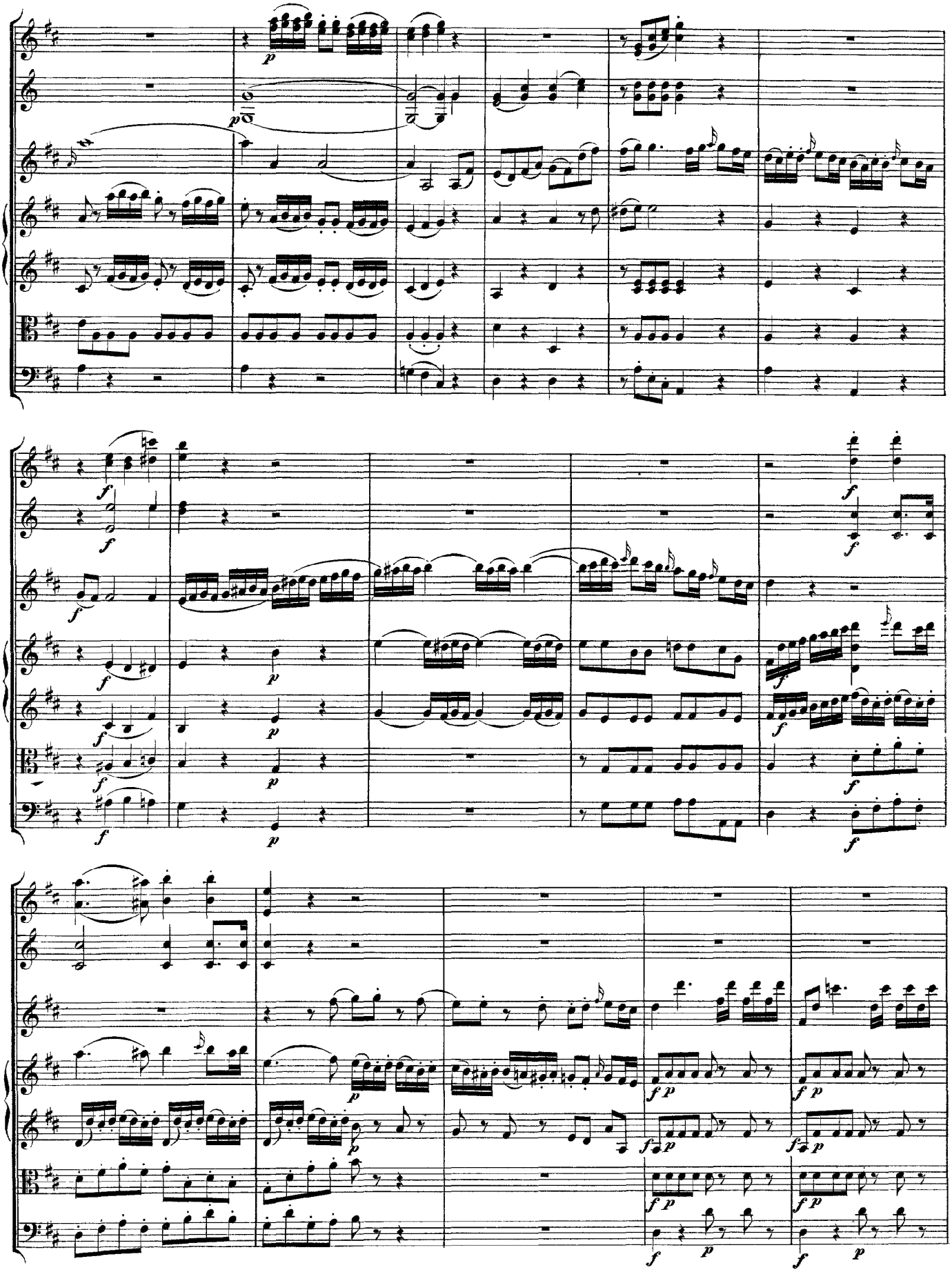

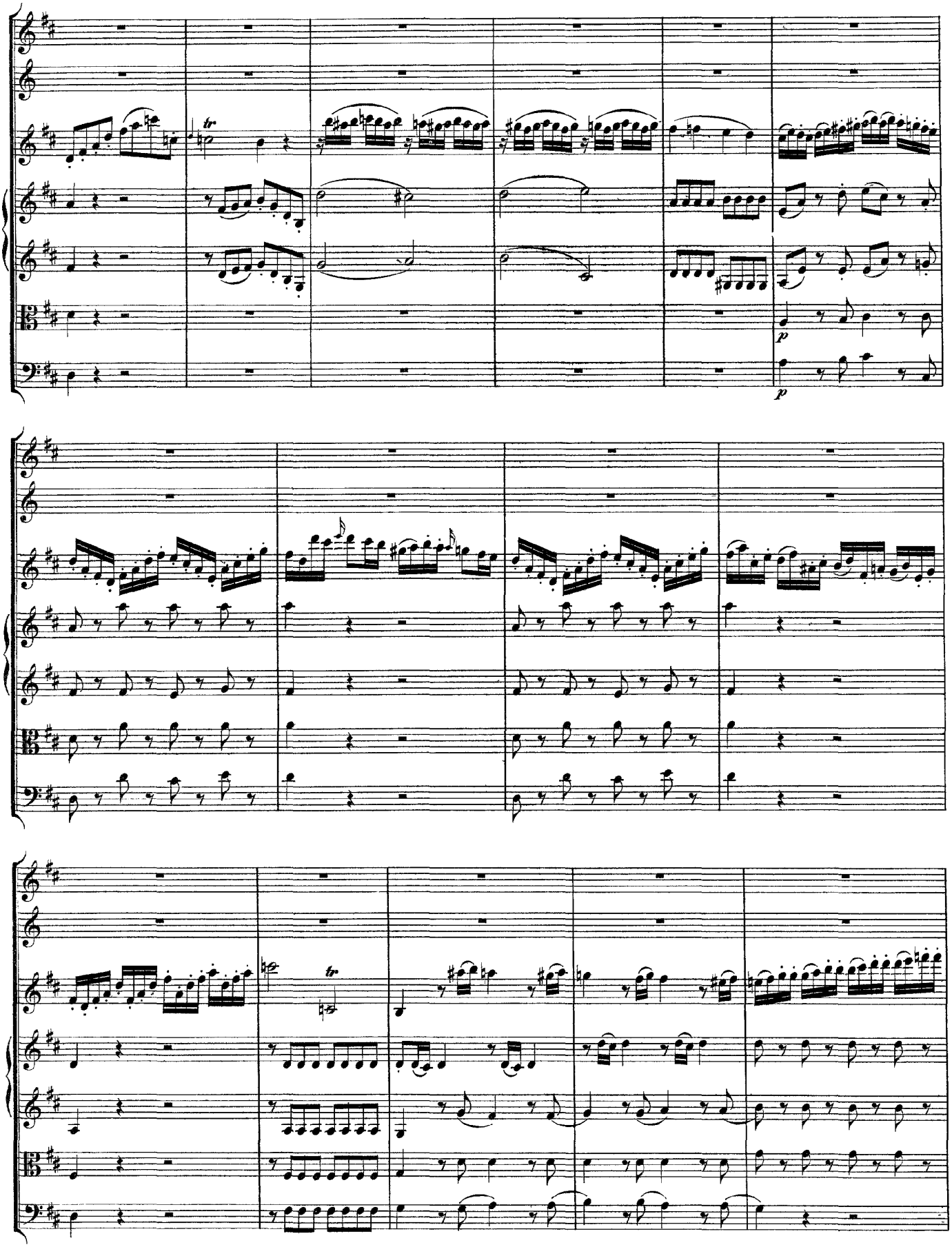

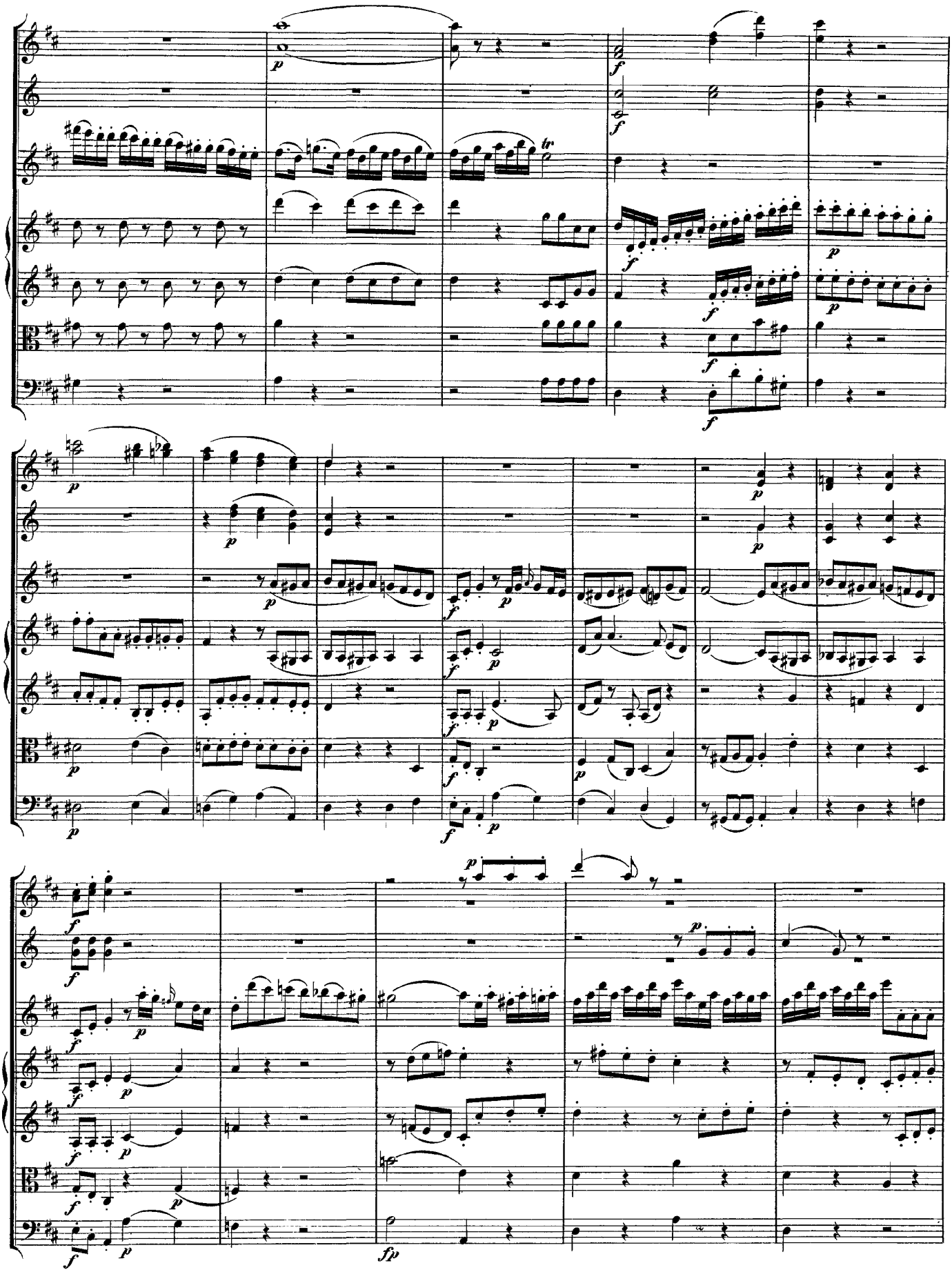

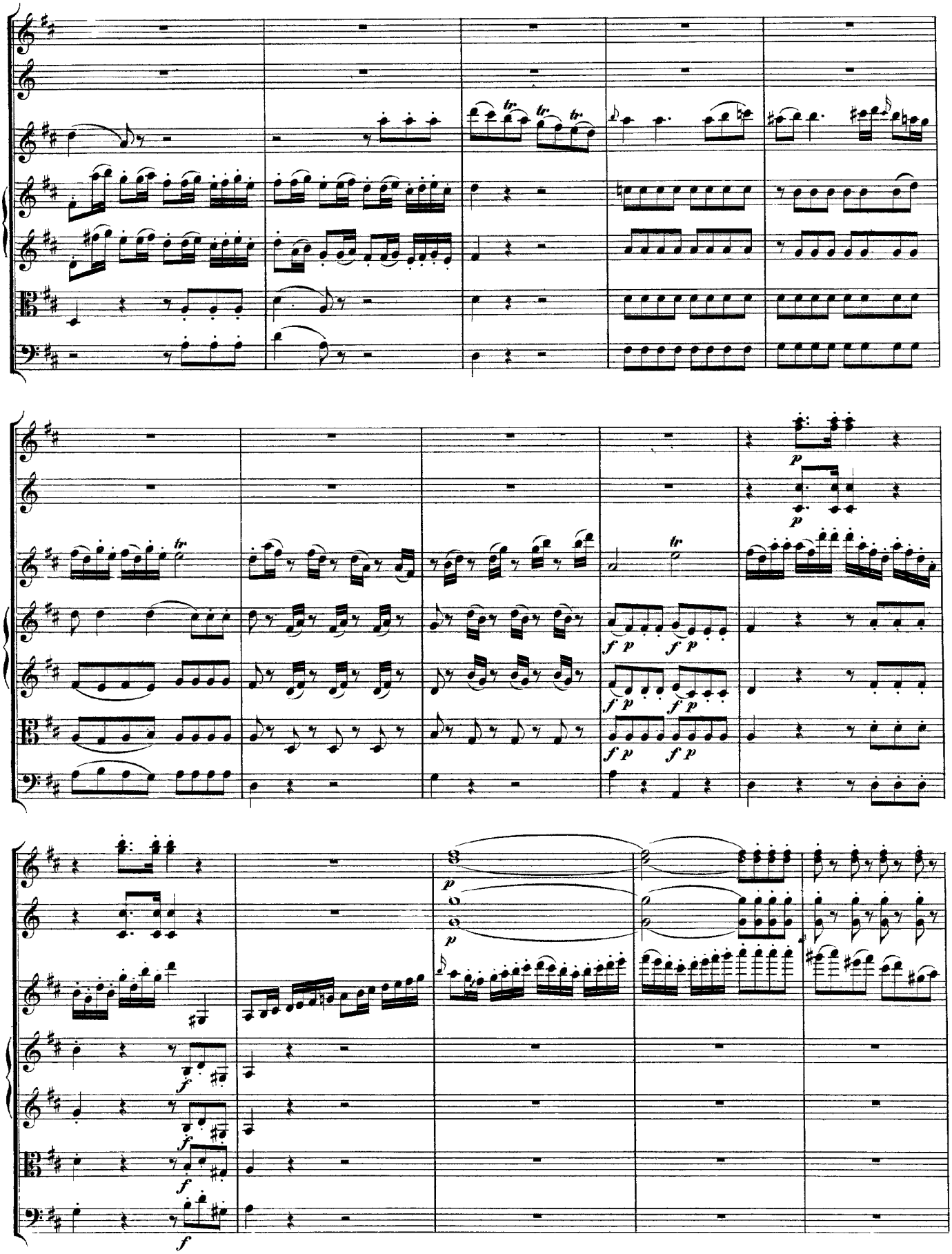

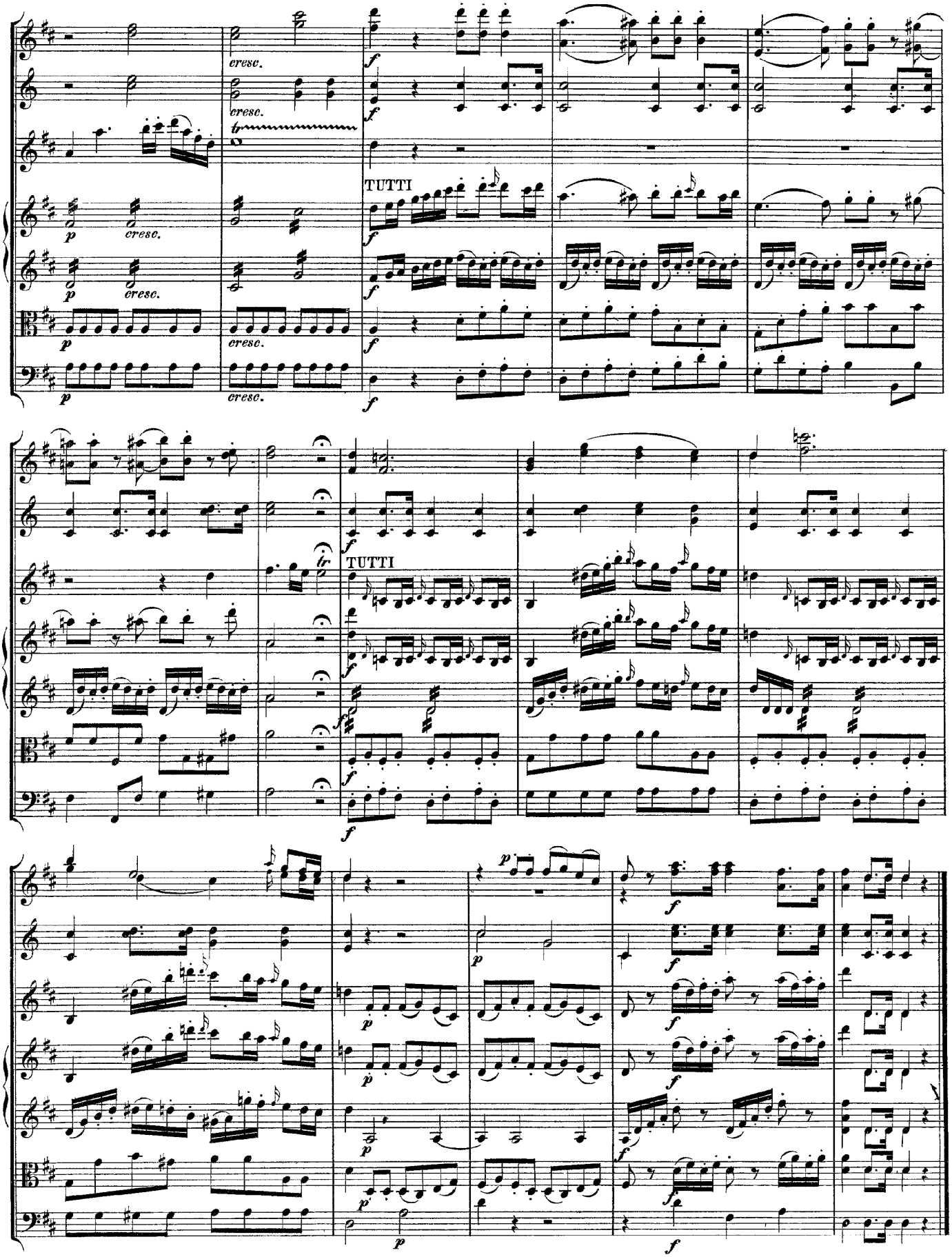
cresc.
TUTTI
TUTTI

Andante cantabile.

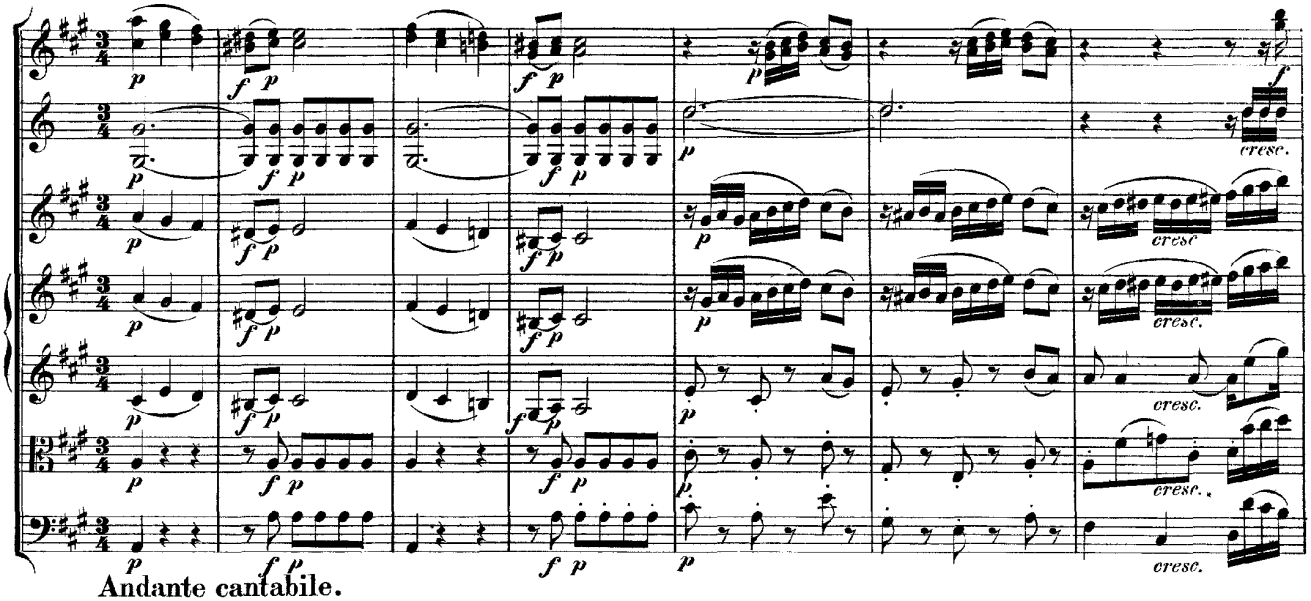

Andante cantabile.

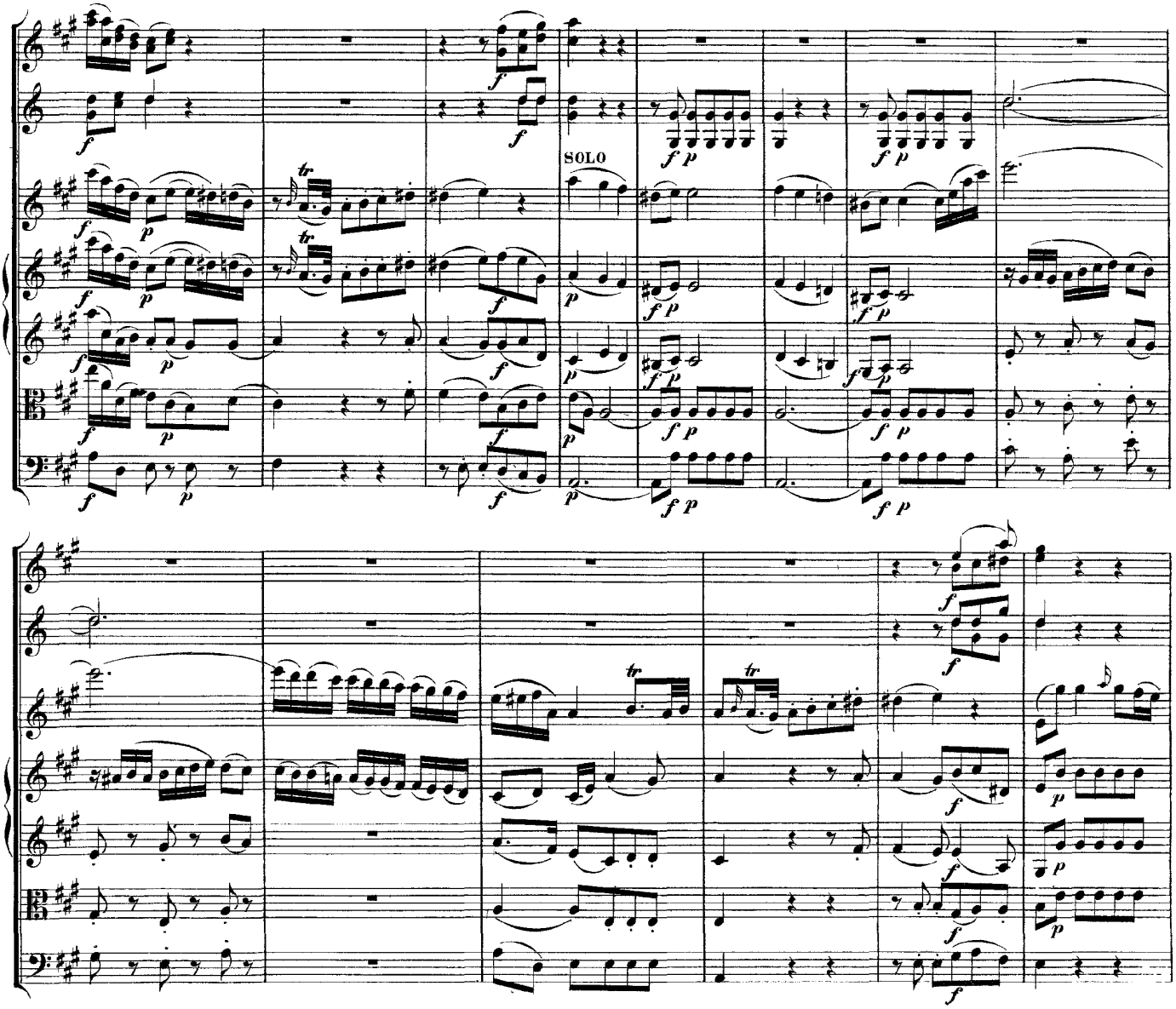

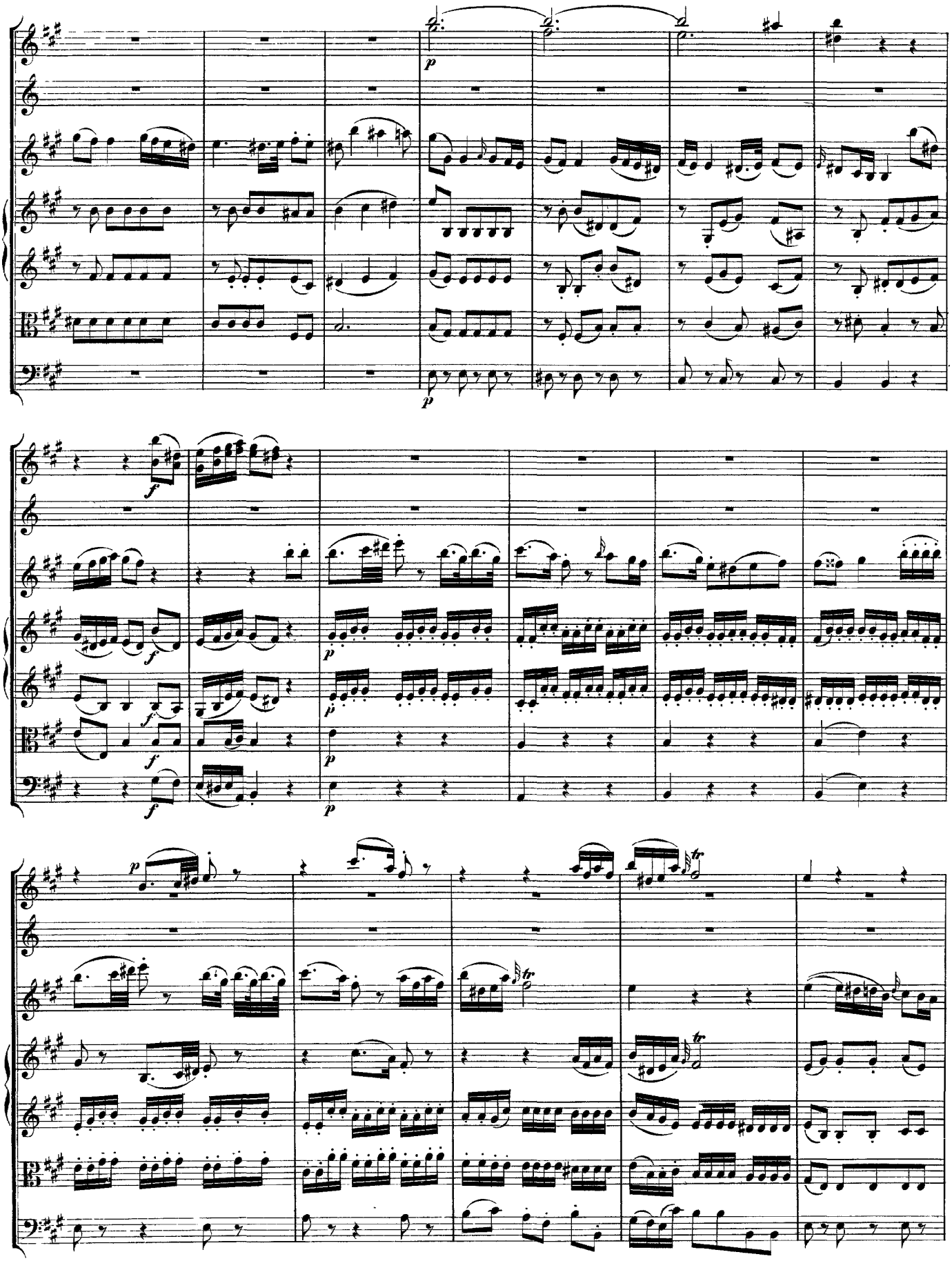

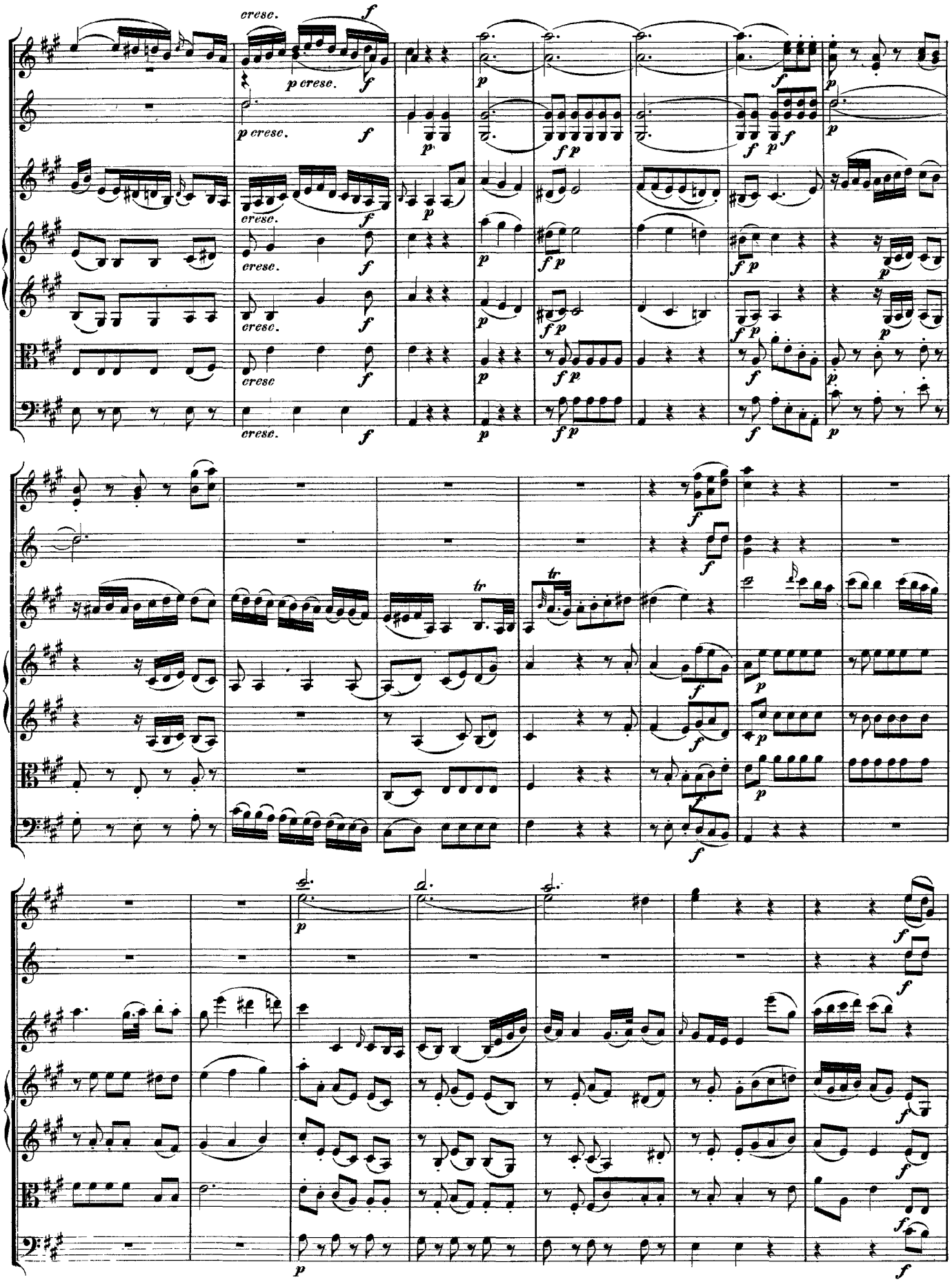
cresc.
p cresc.
tr

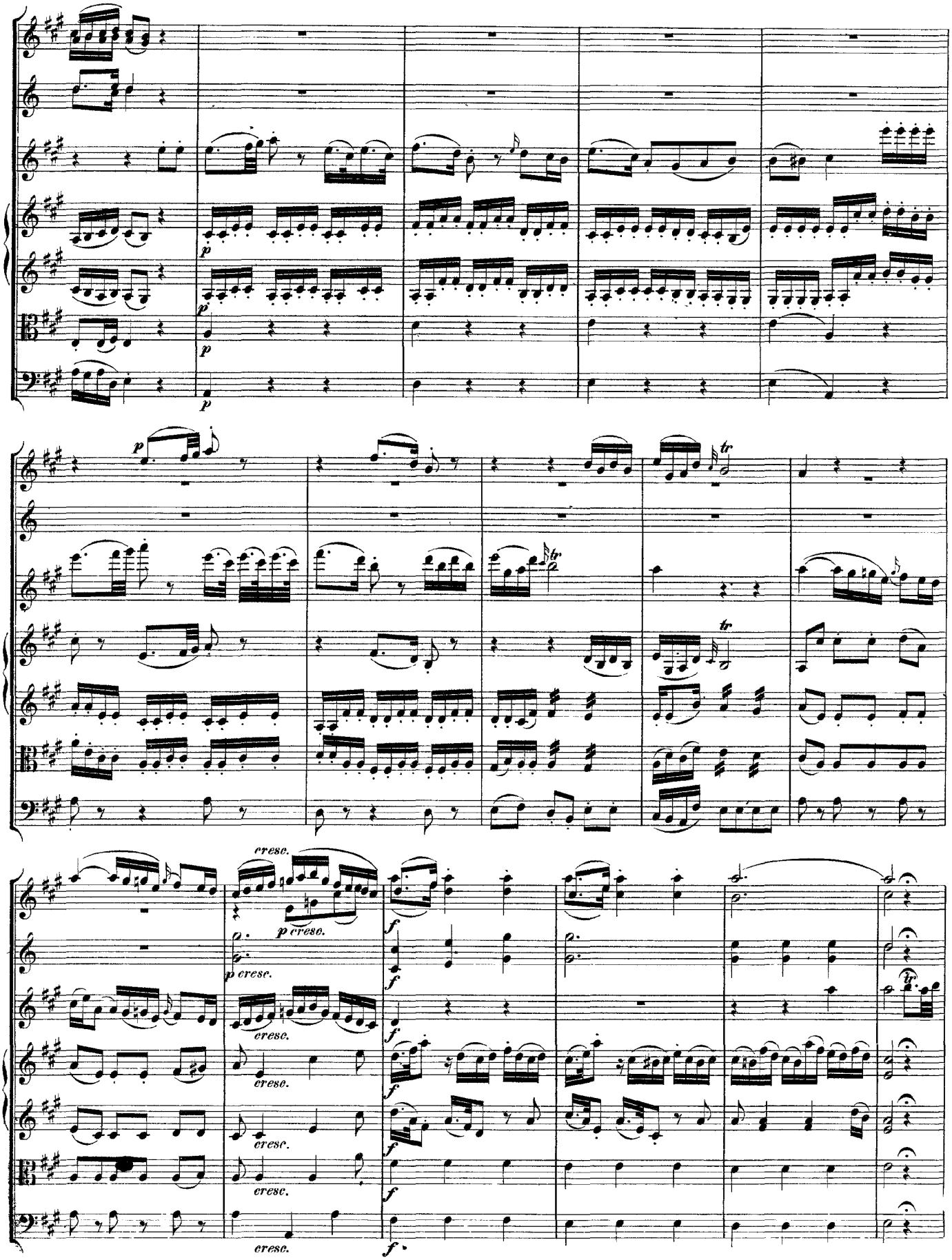
p
p
p
p
tr
tr
cresc.
p cresc.
p cresc.
cresc.
cresc.
cresc.
cresc.
cresc.
f
f
f
f
f
f
tr

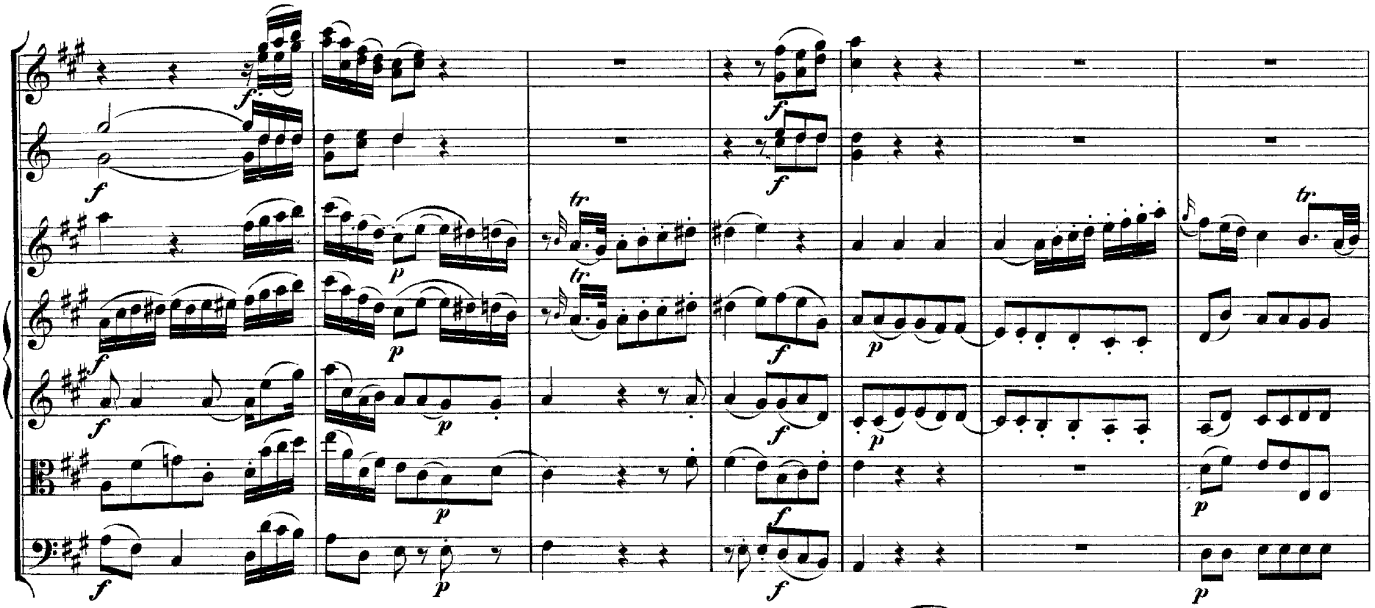

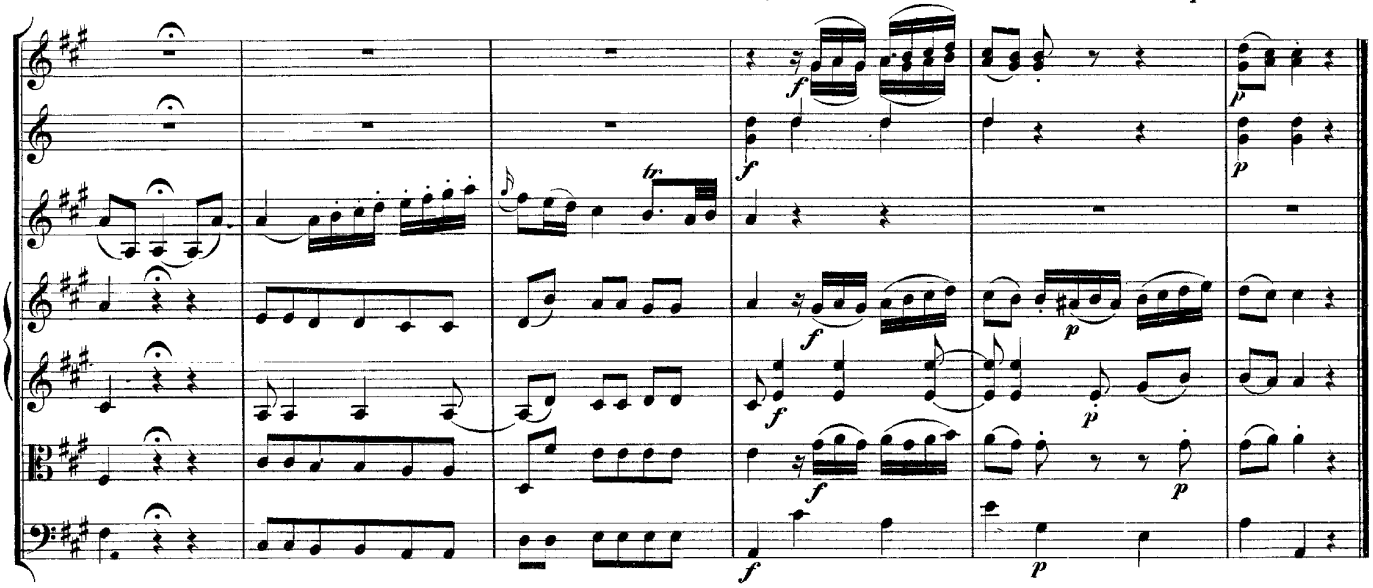

RONDEAU.

Andante grazioso.

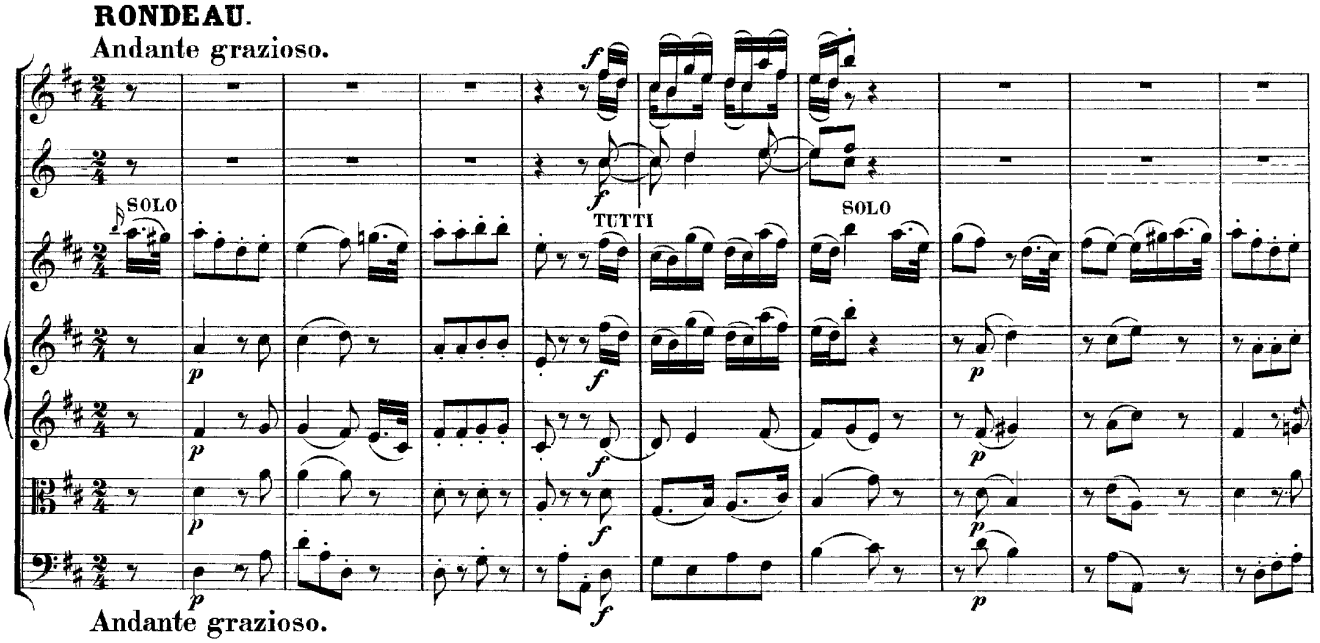

Andante grazioso.

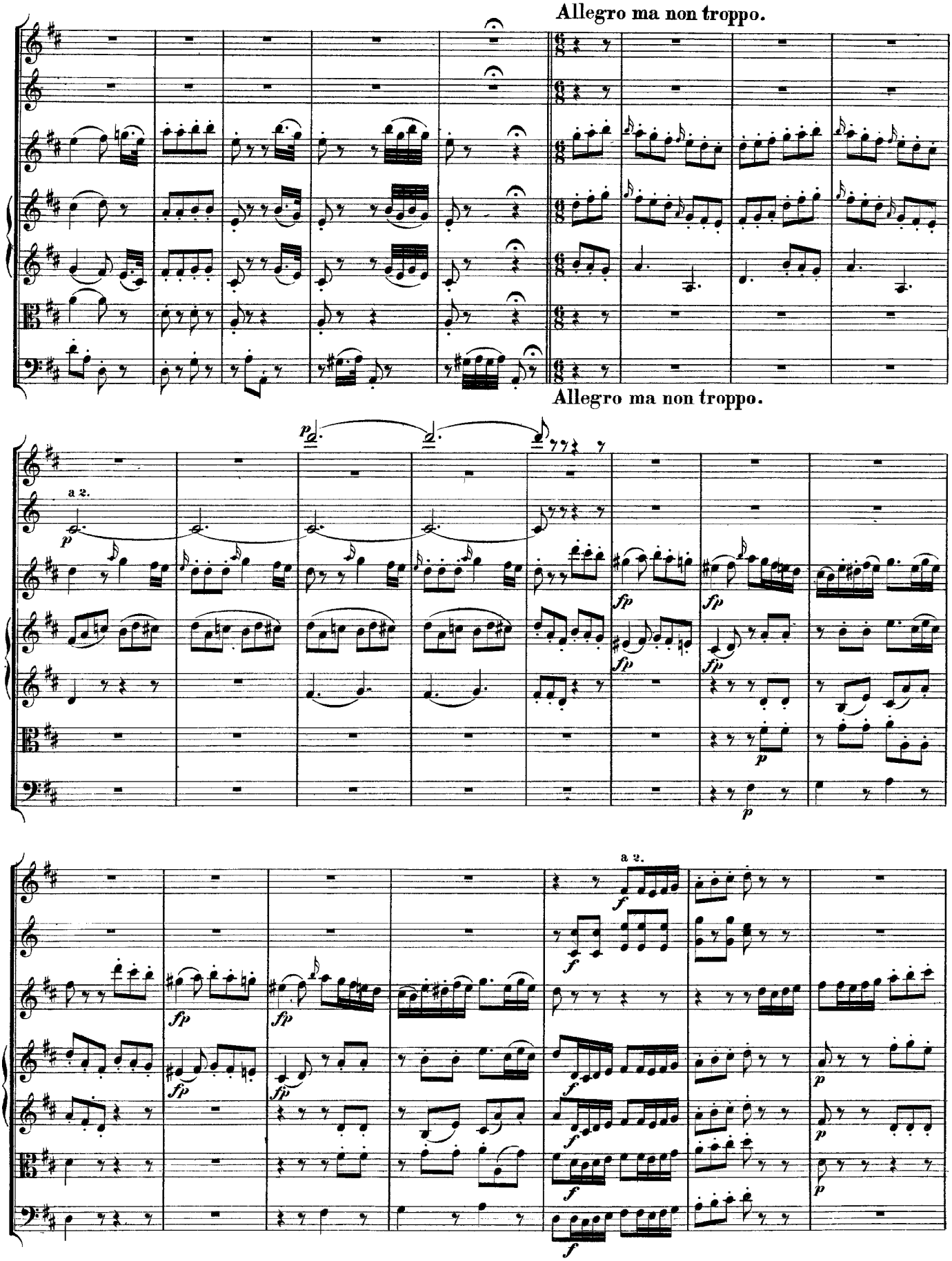
Allegro ma non troppo.
Allegro ma non troppo.
a 2.
a 2.

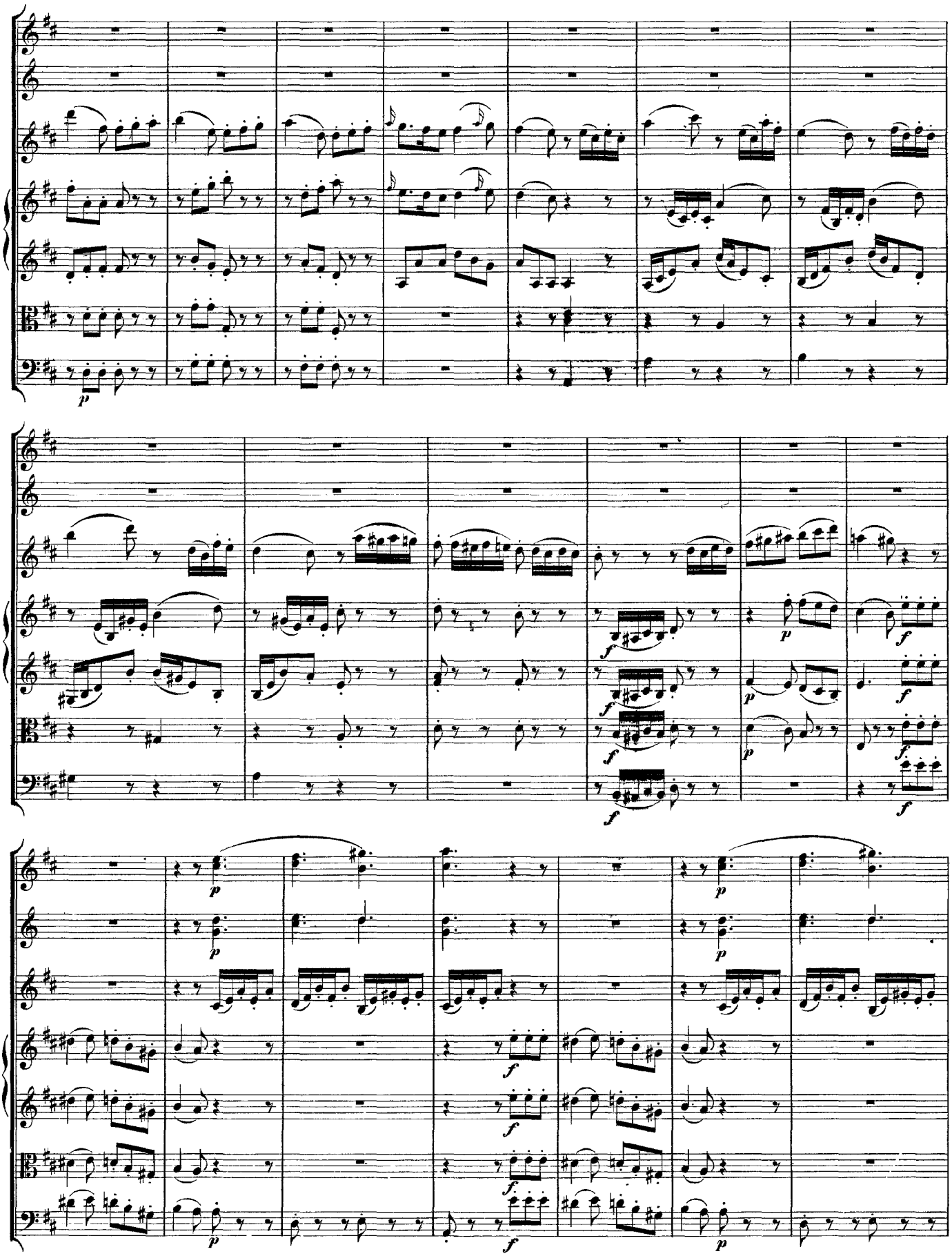

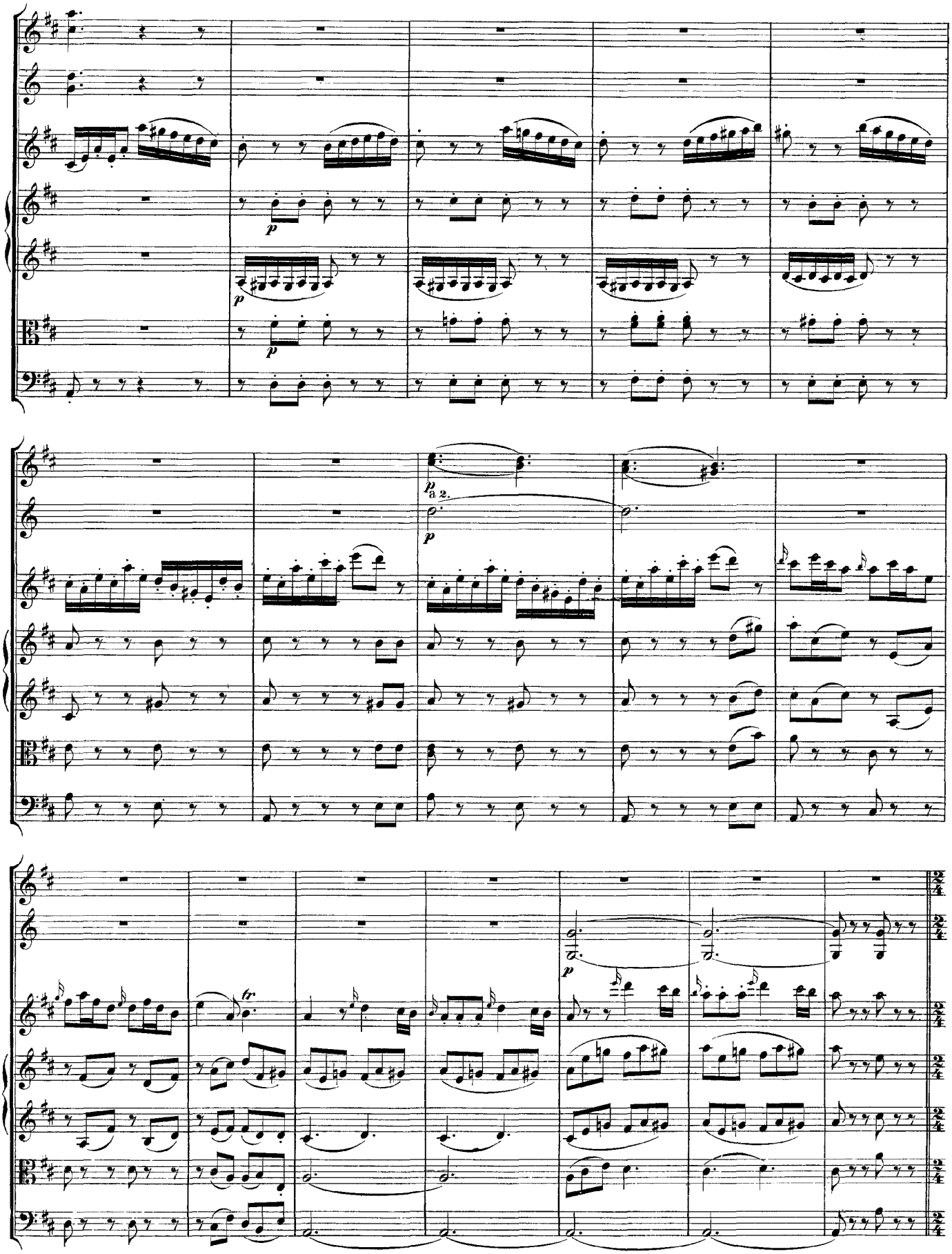
p
p
p
p
a 2.
p
tr
p

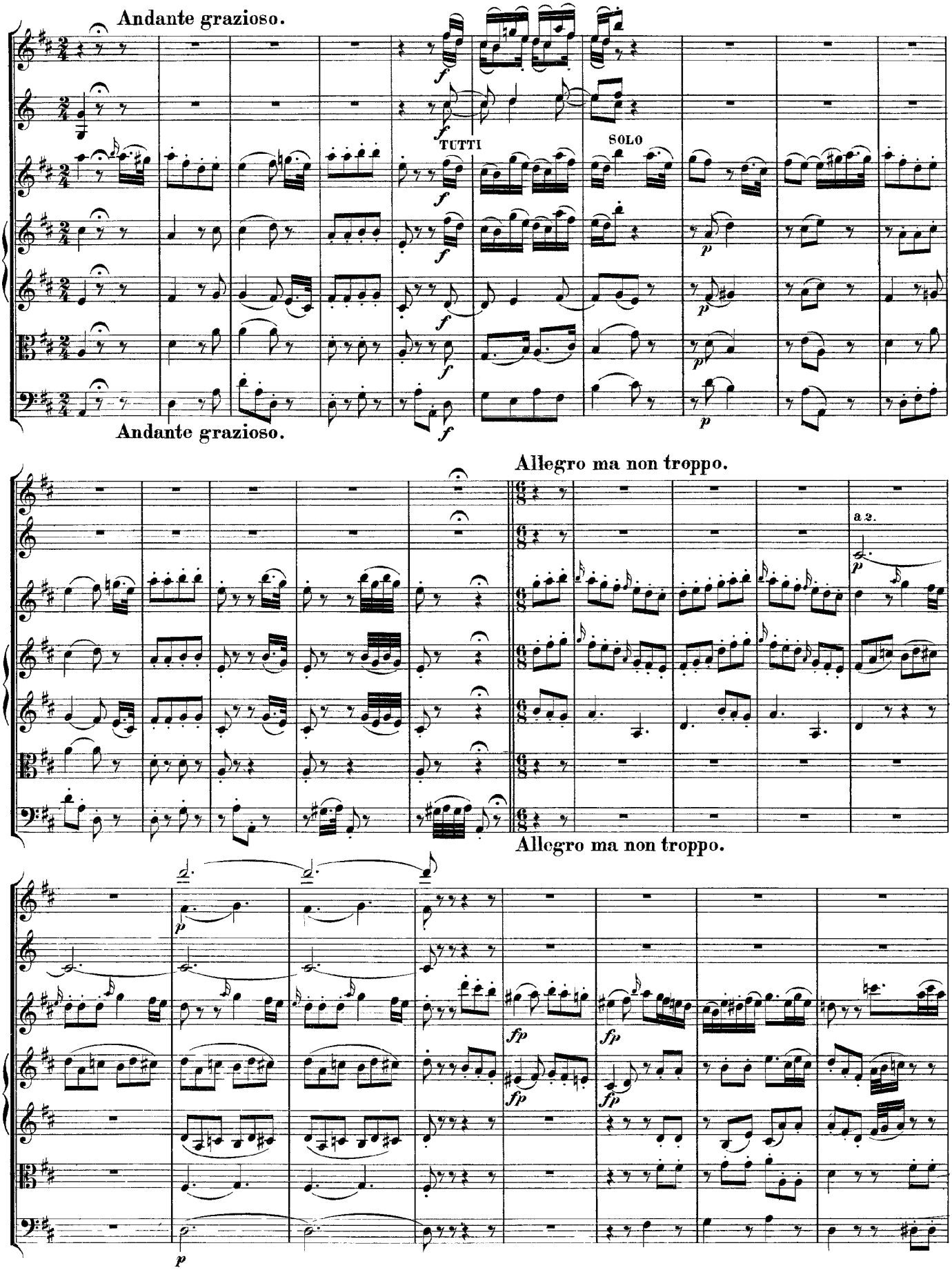
Andante grazioso.
TUTTI
SOLO
Andante grazioso.
Allegro ma non troppo.
a 2.
Allegro ma non troppo.

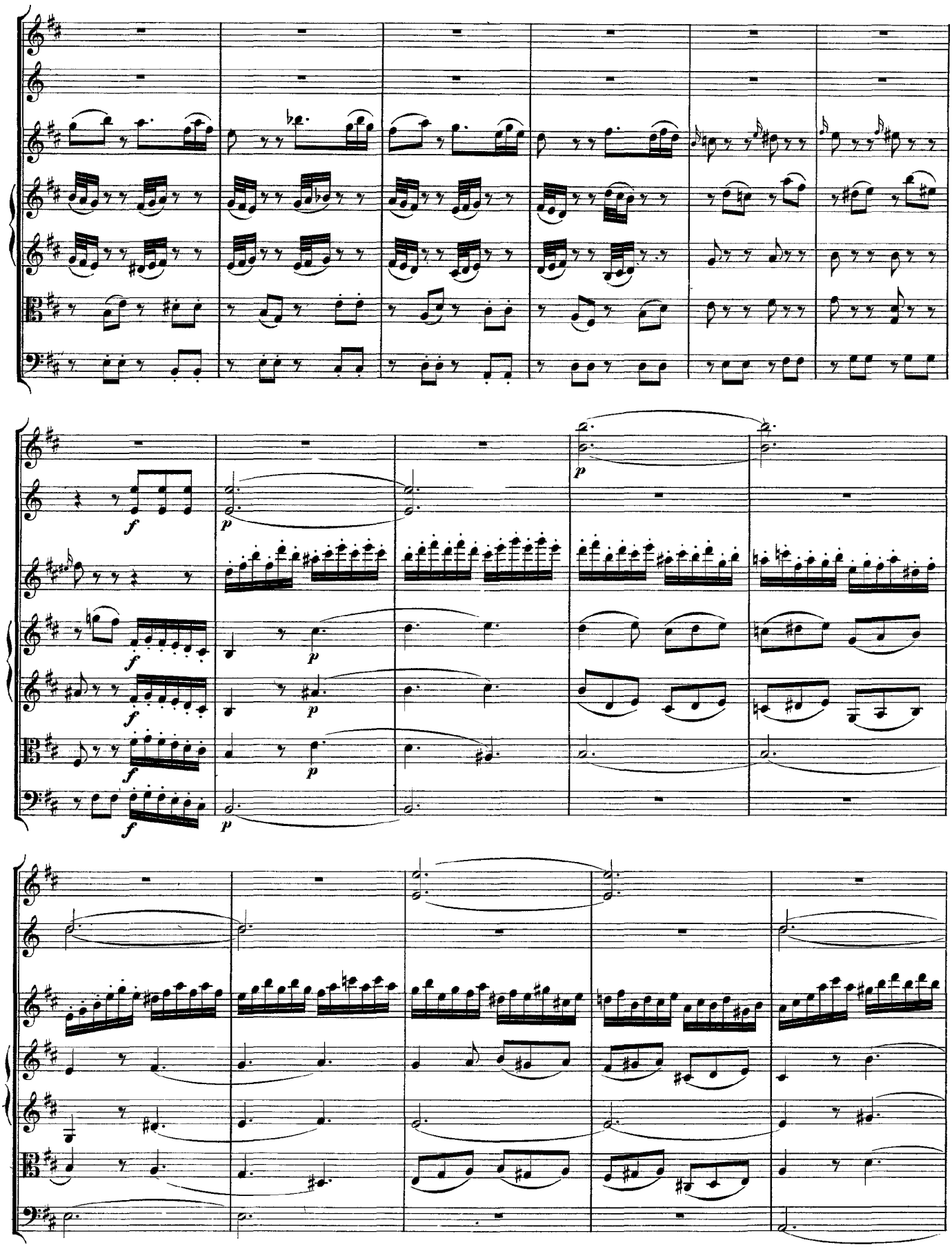

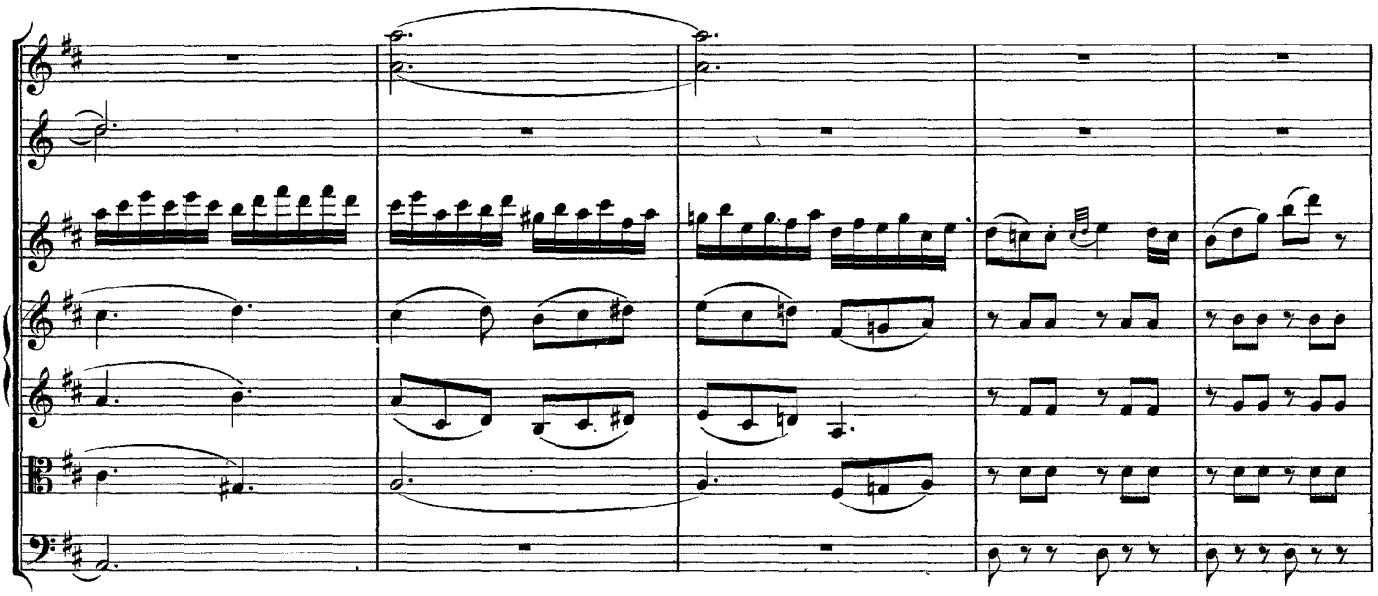

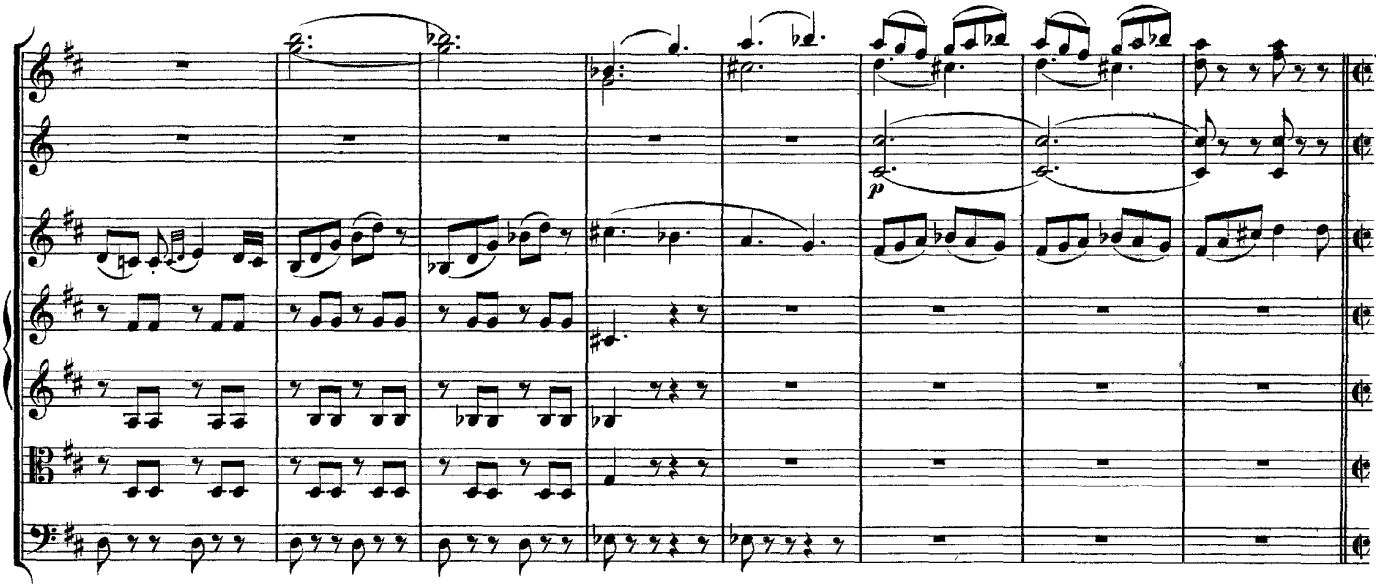

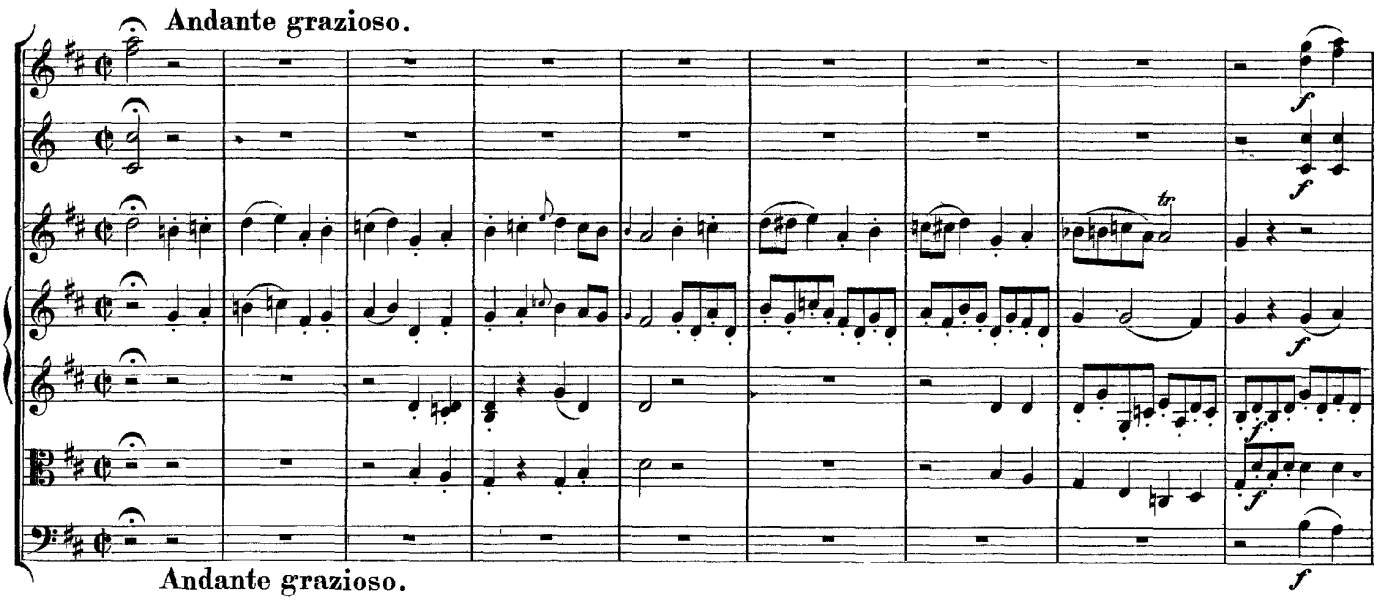
Andante grazioso.
Andante grazioso.

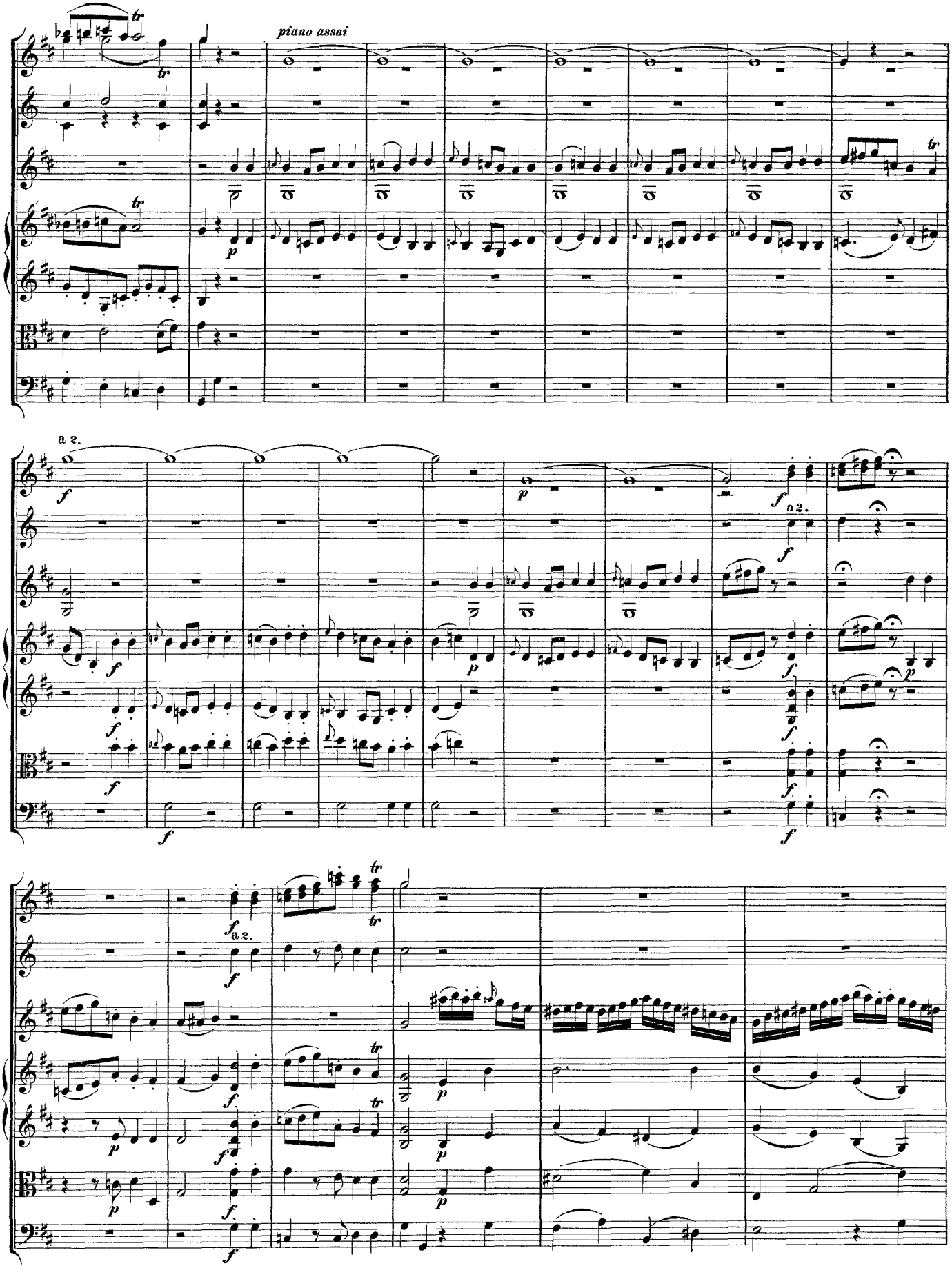
piano assai
a 2.
a 2.
a 2.

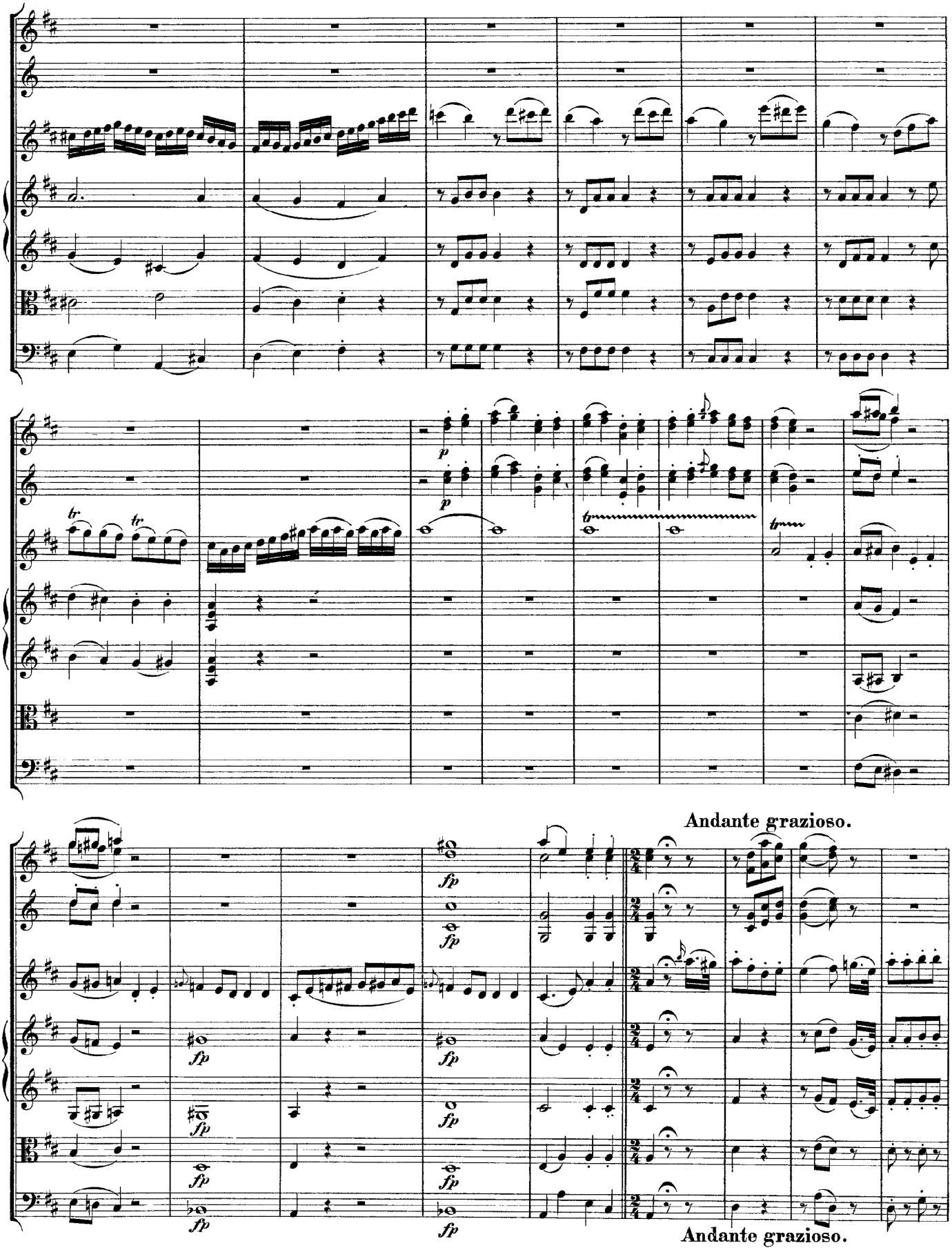
p
p
tr
tr
tr
tr
Andante grazioso.
fp
fp
fp
fp
fp
fp
fp
fp
fp
fp
Andante grazioso.

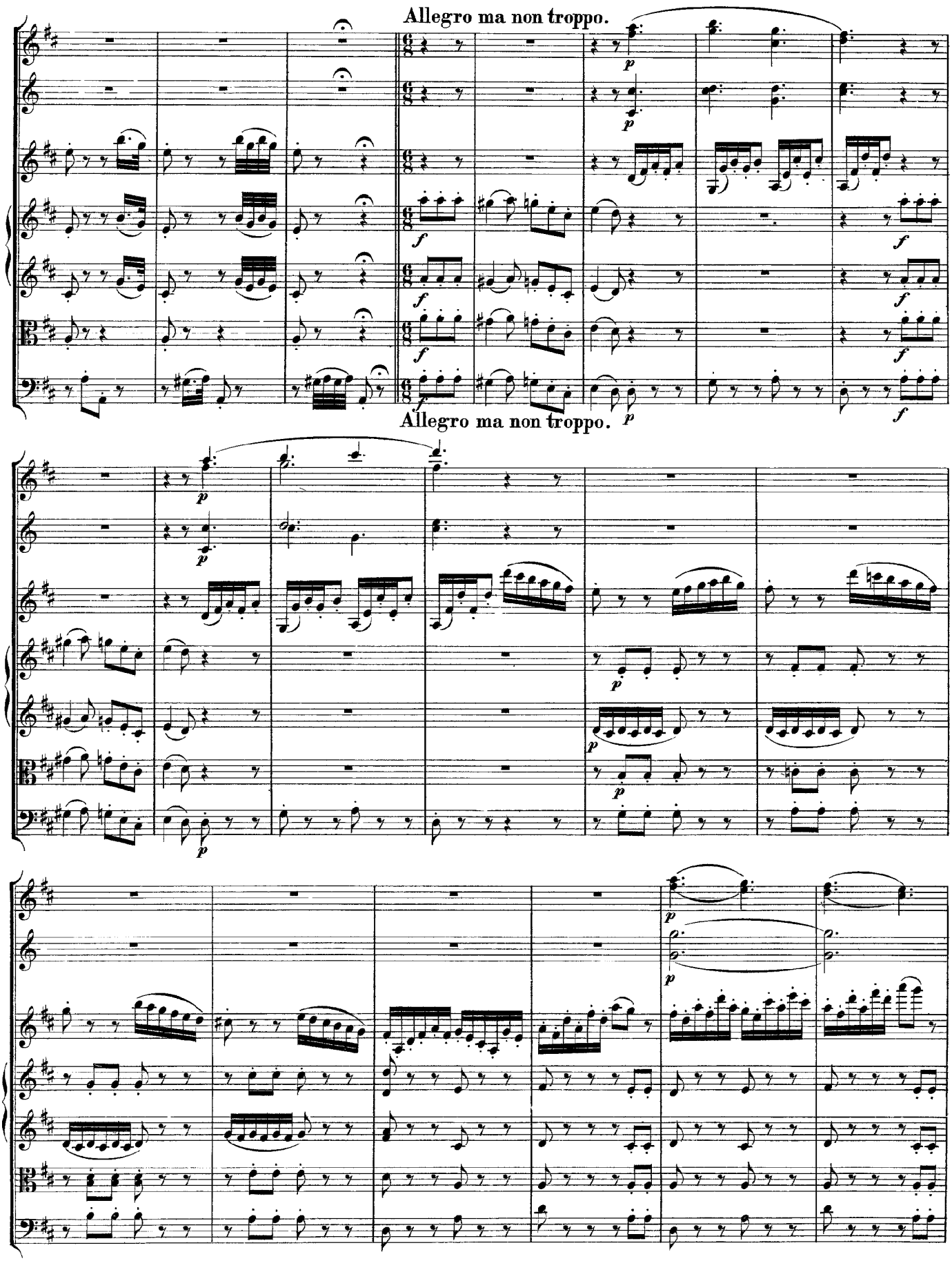
Allegro ma non troppo.
Allegro ma non troppo.

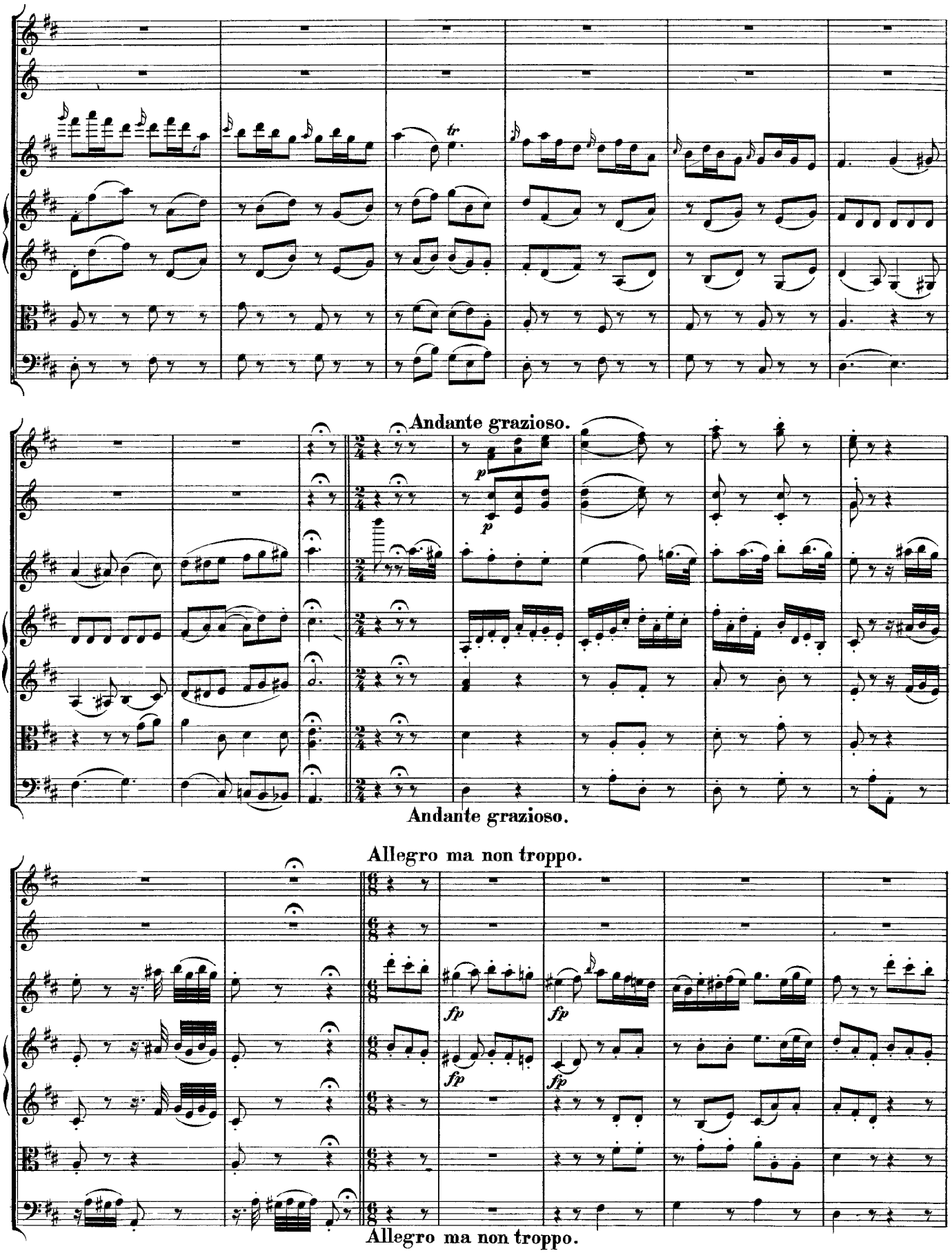
Andante grazioso.
Andante grazioso.
Allegro ma non troppo.
Allegro ma non troppo.

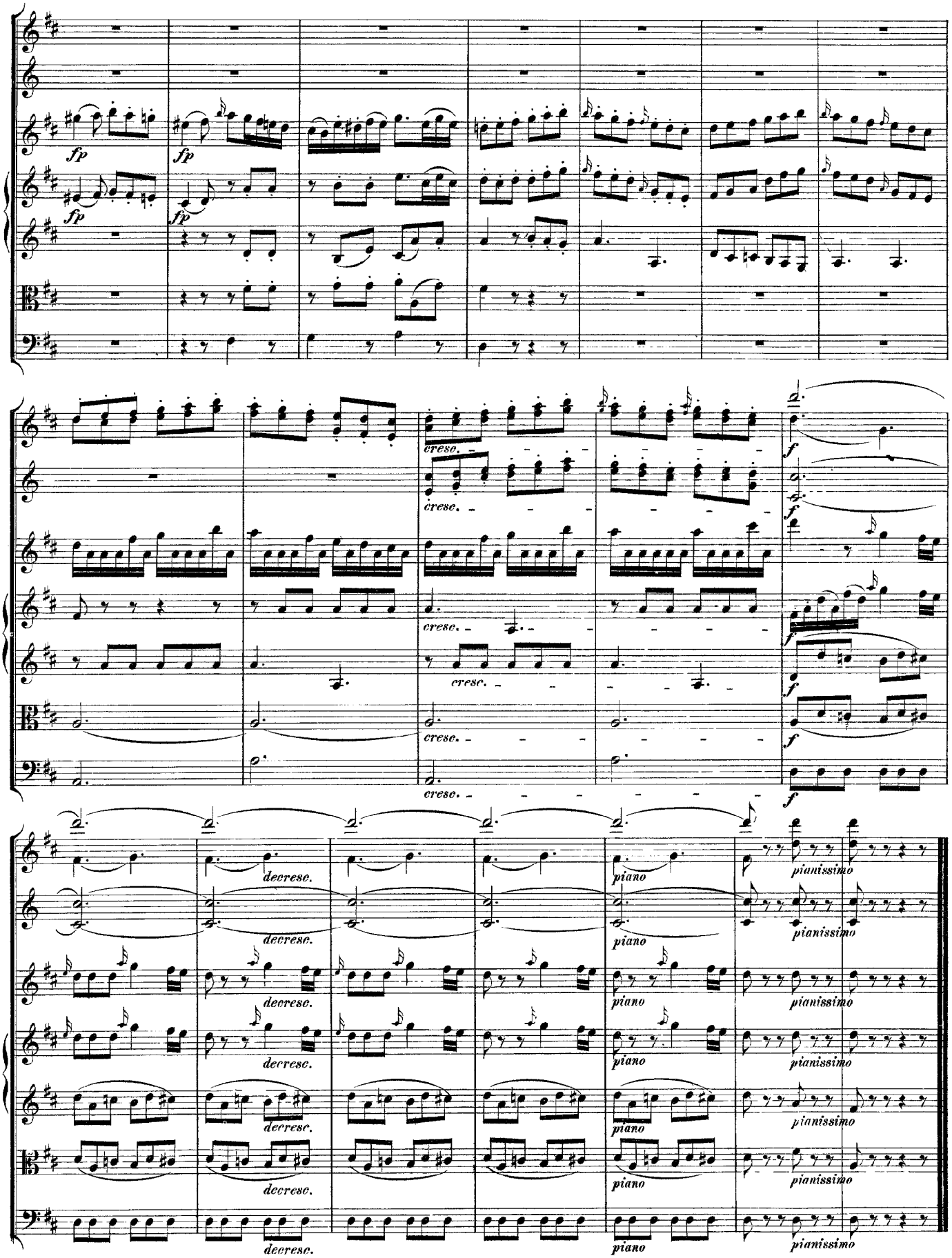
fp
fp
fp
fp
cresc.
cresc.
cresc.
cresc.
f
f
f
f
decresc.
decresc.
decresc.
decresc.
decresc.
piano
piano
piano
piano
piano
pianissimo
pianissimo
pianissimo
pianissimo
pianissimo