

# Sonata in Bb

*for 2 Piccolo Trumpets (or oboes) & Strings*

## I

**Cello**

Godfrey Finger (c.1660-1730)

Arr. Michel Rondeau

Andante ♩ = 70

# Cello

## II

Allegro ♩ = 100

Godfrey Finger (c.1660 - 1730)  
Arr. Michel Rondeau

4

9

8

4

25

32

4

4

# III

## Cello

Godfrey Finger (c.1660-1730)  
Arr. Michel Rondeau

Grave ♩ = 66

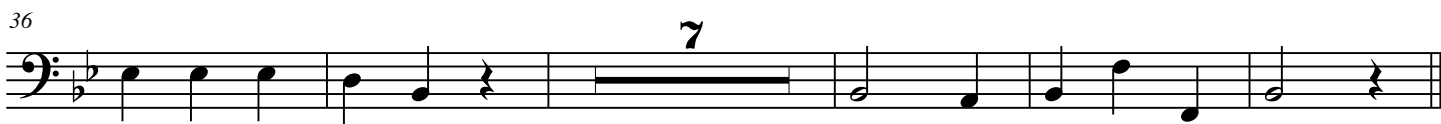

# IV

## Cello

Godfrey Finger (c.1660-1730)  
Arr. Michel Rondeau

Allegro ♩ = 120

- Staff 1: Starts at measure 4. Contains a whole rest, followed by a half note G2, a half note F2, a quarter note E2, a quarter note D2, a quarter note C2, a quarter note B1, a quarter note A1, a quarter note G1, a quarter rest, and a whole rest.
- Staff 2: Starts at measure 20. Contains a half note G2, a quarter rest, a half note F2, a quarter rest, a quarter note E2, a quarter note D2, a quarter note C2, a quarter note B1, a quarter note A1, a quarter note G1, a half note F2, a quarter note E2, a quarter note D2, a quarter note C2, a quarter note B1, a quarter note A1, a quarter note G1.
- Staff 3: Starts at measure 26. Contains a quarter note G2, a quarter note F2, a quarter note E2, a quarter note D2, a quarter note C2, a quarter note B1, a quarter note A1, a quarter note G1, a quarter rest, a quarter note F2, a quarter note E2, a quarter note D2, a quarter note C2, a quarter note B1, a quarter note A1, a quarter note G1, a quarter rest, a quarter note F2, a quarter note E2, a quarter note D2, a quarter note C2, a quarter note B1, a quarter note A1, a quarter note G1.
- Staff 4: Starts at measure 37. Contains a quarter note G2, a quarter rest, a quarter note F2, a quarter rest, a quarter note E2, a quarter note D2, a quarter note C2, a quarter note B1, a quarter note A1, a quarter note G1, a quarter rest, a quarter note F2, a quarter note E2, a quarter note D2, a quarter note C2, a quarter note B1, a quarter note A1, a quarter note G1, a quarter rest, a quarter note F2, a quarter note E2, a quarter note D2, a quarter note C2, a quarter note B1, a quarter note A1, a quarter note G1.
- Staff 5: Starts at measure 48. Contains a half note G2, a half note F2, a quarter note E2, a quarter note D2, a quarter note C2, a quarter note B1, a quarter note A1, a quarter note G1, a quarter rest, a quarter note F2, a quarter note E2, a quarter note D2, a quarter note C2, a quarter note B1, a quarter note A1, a quarter note G1, a quarter rest, a quarter note F2, a quarter note E2, a quarter note D2, a quarter note C2, a quarter note B1, a quarter note A1, a quarter note G1.