

1st Clarinet in B \flat

Mass in F

I - Kyrie

Daniel Léo Simpson
October 11, 2000
San Carlos, California
USA

Andante $\text{♩} = 84$

rit.

mp

5 a tempo

mp *mp*

15

mp *cresc.* *mf*

22

mp rit.

36 a tempo

mp rit.

40 a tempo

mp *mp*

45

mp *mf*

51

mp *mf* *mp* *f* *mp*

57

f *mp* *p* rit.

64 *meno mosso* $\text{♩} = 72$

p rit.

72 *a tempo* $\text{♩} = 84$

f rit.

83

f

89

94

f

104 *rit.*

ff *mp*

112 *a tempo* ♩=84

p *mp* *mf*

121

mp *mf* *mp* *f* *mp*

129

f *f* *f*

137 *perdendo* *rit.*

mp *mp* *mp*

144 *meno mosso* ♩=70

mp *p* *pp*

1st Clarinet in B \flat

II
Gloria

Allegro $\text{♩} = 126$

16

f

22 **A**

p *mp*

29

2 2

mp *mp cresc.*

39 **B**

f 10 *mf* 2

55

mf cresc.

63 **C**

f

67 **D**

2 3

ff

75 *f*

82

89

97 **E** **11** *f*

114 *mf*

122 **2** **F**_{a2} *f*

129 *mp* *mf*

135 **G** *f*

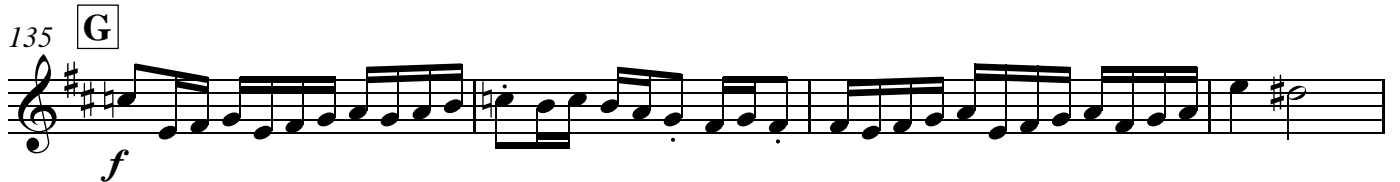

139

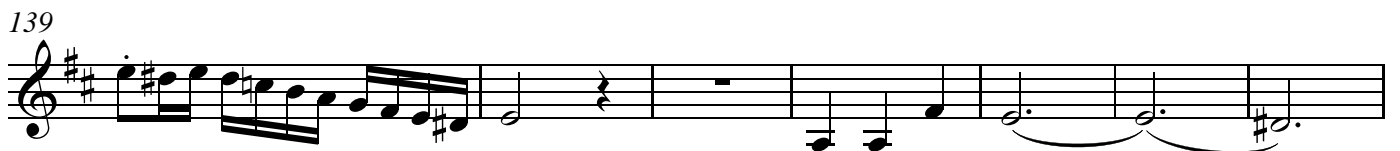

146 **H** meno mosso ♩=96

153

159

171 **I**

187

200

207 **J**

214

230 **K**

235 poco rit. . . **L** a tempo $\text{♩} = 126$

244

251

260 **M**

268

275 **N**

283

291

299

307

III Credo

1st Clarinet in B \flat

Daniel Léo Simpson
San Carlos, California
March 2002

Andante $\text{♩}=80$

ff *perdendo* *f*

6 rit. **A** a tempo $\text{♩}=80$ rit.

14 a tempo $\text{♩}=80$ rit. **B** a tempo $\text{♩}=80$

32 poco rit.

38 a tempo $\text{♩}=80$ 10 *mf* *cresc.*

57 rit. a tempo $\text{♩}=80$ 2

65 *f* *mf* **C** *mf*

71 *f* *f*

77 rit. 2

2 poco meno mosso ♩=66 1st Clarinet in B♭

83 rit. **D** a tempo ♩=80

mp p p

92

p p

100

p

107 **E** rit. a tempo ♩=80

mp cresc. mf f

116

mf

121

mp mf

127 **F**

f

134 poco rit. **G** a tempo ♩=80

p p

143

p mp p

152

p

161 H

2 *mp cresc.* *mf* *mf* *mp* 2

173

mf 2

182

mf *mp* *p*

188 I

mf *mp*

194

199

cresc.

205 J

f

213

mp

217

mp

221

227

231

235

240

246

253

Meno mosso $\text{♩} = 70$

259

271

278

1st Clarinet in B \flat

IV Sanctus

Allegro $\text{♩} = 140$

12

19 **A** **B**

40 *To Coda*

49 *rit.*

59 **C** *Moderato* $\text{♩} = 112$

69 *rit.*

75 *Con moto* $\text{♩} = 64$ **D**

Benedictus

1st Clarinet in Bb

143 *mf*

151 *cresc.*

159 **E** 5

172 *f* *f* **F**

180

188 *ff* *mp* *mf*

195 *cresc.* **G** *mp* 7 8 12

227 *mp* **H** *cresc.* *mf* 17

249 **I** 12 **J** *mp*

269

277 *rit.* **2** *mp* *dim.* **D.C. al Coda**

Coda

287 

287 *f* *mf*

295 

295 *f* *f* rit. *ff*

1st Clarinet in B \flat

V Agnus Dei

Daniel Léo Simpson
San Carlos, California
November 2002

Lentamente $\text{♩}=50$
9

p *poco cresc.* *mp* rit.

16 **A** **Tempo I** $\text{♩}=60$
8

mf

31

40 *cresc.* *f*

49

57 **B**

62 rit.

69 **C** **a tempo** $\text{♩}=60$
16 2

mf *mf* *p*

90 *mp* 3

100 *mf* *f*

108 *cresc.* 3 3 3

114 **D** *poco rit.* **E** *a tempo* ♩=60 3 8 4 *mp* *mp*

134 **F** *p* *mp*

143 *cresc.*

152 *mf* *mf*

161 *mf* 2 2

170 *mp cresc.*

177 **G** *ff* *mf* *mp* 3 *mf* *cresc.*

188 *f*

197

mf

206

214

f

222 **H**

229

237

243

251 *molto rit.*

260 *rit.*

ff

2nd Clarinet in B \flat

Mass in F

I - Kyrie

Daniel Léo Simpson
October 11, 2000
San Carlos, California
USA

Andante $\text{♩} = 84$ rit. a tempo **11**

mp *mp*

18

cresc. *mf*

25 rit. a tempo rit.

mp

40 a tempo

mp *mf*

49

mp *mf* *mp*

55 rit.

f *mp* *f*

64 meno mosso $\text{♩} = 72$ rit. a tempo $\text{♩} = 84$

p

2 76 2nd Clarinet in B \flat

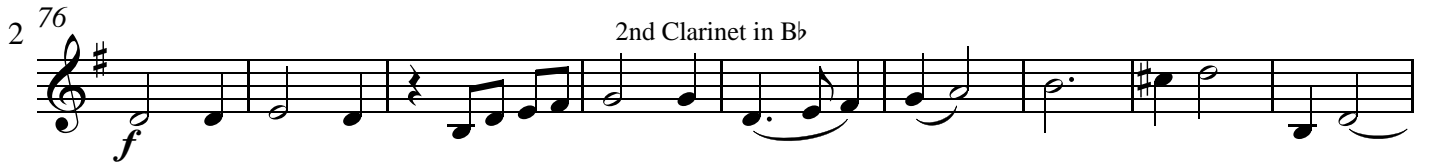

85

90

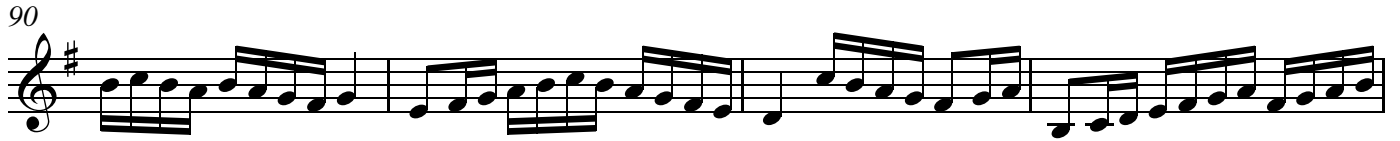

94

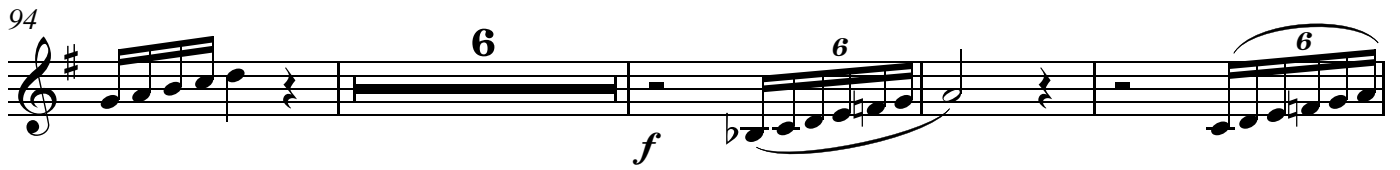

104 rit.

112 a tempo ♩=84

121 p

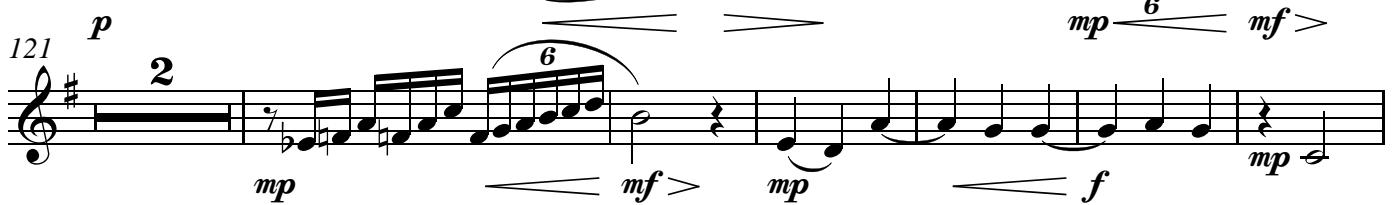

129

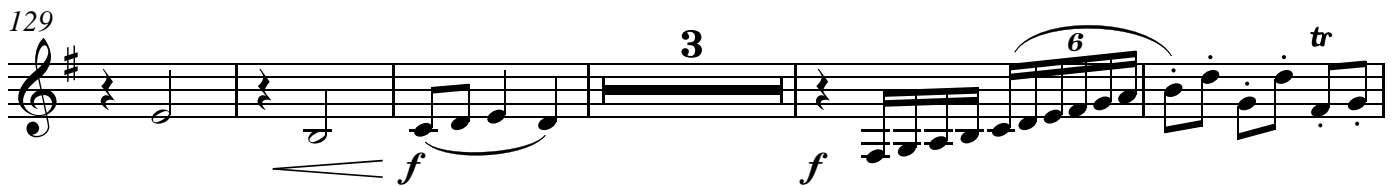

137 perdendo rit.

144 . meno mosso ♩=70

2nd Clarinet in B \flat

II
Gloria

Allegro $\text{♩} = 126$

16

22 **A**

28 **5**

39 **B** **11** **2**

55 **mf cresc.**

63 **C**

67 **D** **2** **3**

f

p

mp

mp cresc.

f

mf

mf cresc.

f

ff

75 *f*

81

88

94

99 **E** **11** *f*

116 **5** *mf*

127 **F** *f* **3**

134 **G** *mf* *f*

138

146

H meno mosso ♩=96 **I**

24 13

p

186

3 4 rit.

mf *mf*

199

f

204

208 **J**

2

215

13

230 **K**

6 poco rit. **L** a tempo ♩=126 18

256 M

mf *cresc.* *f* *f*

2

265

f

2

273 N

280

288

296

305

310

III Credo

Daniel Léo Simpson
San Carlos, California
March 2002

Andante $\text{♩}=80$

ff *f* *perdendo*

6 rit. **A** a tempo $\text{♩}=80$ rit. 4 2

14 a tempo $\text{♩}=80$ rit. **B** a tempo $\text{♩}=80$ poco rit.. 11 2 5 3 3 2 2

38 a tempo $\text{♩}=80$ rit. a tempo $\text{♩}=80$ 19 12 *f* *mf* *f*

73 **C** *f*

81 poco meno mosso $\text{♩}=66$ rit. **D** a tempo $\text{♩}=80$ rit. 2 22 *mp* *p*

107 **E** rit. a tempo $\text{♩}=80$ 3 *mp* *cresc.* *mf* *f*

116 *mf* *f* 6

126 **F**
mf \curvearrowright *f* poco rit. - a tempo ♩=80

133 **G** 12 *p* *mp*

149 **H** 14 4 *mp cresc.* *mf* *mp*

174 2 7 2 *mp*

189 **I** *mf*

194

199 3 *mp cresc.*

206 **J** *f*

214 *mp* *mp*

221 *mp*

227

231 *f*

235 *mp*

240 *cresc.* *f*

246 **9**

Meno mosso ♩=70
258 *rit.* *mf* **2** *Più mosso* ♩=75 **4** **K** *f*

270

275 *tr tr tr tr tr tr tr tr*

279 *tr tr tr tr tr tr tr tr* *rall.* *rit. Andante* ♩=44 *ff*

2nd Clarinet in Bb

IV Sanctus

Allegro ♩=140

4 4

f *f*

13

19 **A** 10 **B** 2 2

mp *mp* *mf*

39 *cresc.* *f* To Coda

49 6 rit. 4 **C** Moderato ♩=112 rit. 2

75 *Con moto* ♩=64 **D** **E** *Benedictus* 56 28 6

2nd Clarinet in B \flat

165 *f*

174

181 **F** 6 6 *ff* *mf* *mp*

199 **G** 7 8 12 *mf*

227 **H** 22 **I** 12 **J** 22 rit. 3 D.C. al Coda

Coda

287 *f* 2 *mf*

294 4 *f* *ff* rit.

2nd Clarinet in B \flat

V Agnus Dei

Daniel Léo Simpson
San Carlos, California
November 2002

Lentamente $\text{♩}=50$ 13 rit.. 2 **A** Tempo I $\text{♩}=60$ 30 *f*

49

57 **B** 3 3 3 3

62 3 rit.. 3 *p*

69 **C** a tempo $\text{♩}=60$ 26 3 *mp* *mf*

104 *f* 3 *cresc.*

112 **D** poco rit.. 3

118 **E** a tempo $\text{♩}=60$ 18 **F** 25 2 *mf*

167 2 *mp cresc.*

177 **G** *ff* *mf* *mp* 7

189 *f*

198 *mf*

208

215 *f*

222 **H**

229

238

244

251 *molto rit.*

260 *rit.* *ff*

Bass Clarinet in B \flat

Mass in F

I - Kyrie

Daniel Léo Simpson
October 11, 2000
San Carlos, California
USA

Andante $\text{♩}=84$ rit. a tempo

11

18

cresc. mf mf

25 9 rit. a tempo rit. .

mp

40 a tempo 2 6

p mp < > mp mf >

53 3

mp f mp mp

62 rit. meno mosso $\text{♩}=72$ rit.

4

p p

72 a tempo $\text{♩}=84$ 8

80 *f* **2** *f*

89

95 **3** *p* *f* **rit.**

105 *ff*

112 *a tempo* ♩=84 *p* **2** *mp* **6** *mp* *mf*

125 *mp* *f* *mp* *f* **2**

134 *f*

138 **perdendo**

143 **rit.** *meno mosso* ♩=70 *mp* *p* *pp*

Bass Clarinet in B \flat

II
Gloria

Allegro $\text{♩} = 126$
12

18

23 **A** **8** **4** *mp* *mf*

39 **B** **6** *mf*

51 *mf* **2** *cresc.*

60 **C** *f*

67 **D** **11** *ff*

83

90

98

114

119

127

135

144

152

p

159

I

12 4 4

mp

181

15 rit. 4 8

mp

208 **J**

22 **K** 6 poco rit.

mp

238 **L** a tempo ♩=126

mp

246

6

mf

mf

257

M

10

cresc. *f*

f

271

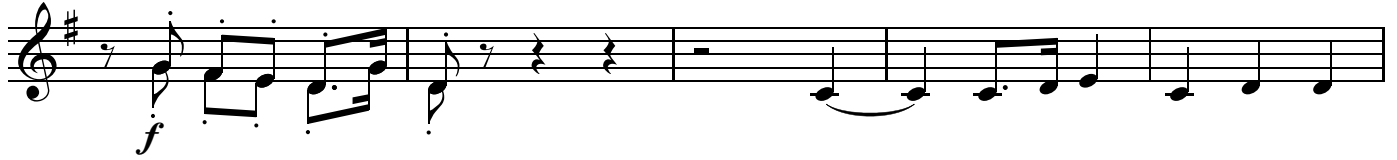
276 **N**

284

292

299

304

308

III Credo

Daniel Léo Simpson
San Carlos, California
March 2002

Andante $\text{♩} = 80$

perdendo

2 57 rit. . . . a tempo ♩=80 Bass Clarinet in B♭

131

Bass Clarinet in B \flat

poco rit. . . 3

135 **G** a tempo ♩=80

145

152

163 **H**

179

198

209

215

4 222

Bass Clarinet in B \flat

mp

227

mf

233

cresc.

244

f

253

mf rit. //

Meno mosso $\text{♩} = 70$

Più mosso $\text{♩} = 75$ K

259

mp

269

f

274

f

281

rall.

rit.

Andante $\text{♩} = 44$

ff

Bass Clarinet in B \flat

IV Sanctus

Allegro $\text{♩}=140$
4 6

f *f*

16

A B

10 2 2

mp

37

mf *cresc.* *f*

46

To Coda

6

rit.

mp *dim.*

59

C

Moderato $\text{♩}=112$

p

67

rit.

75

Con moto $\text{♩}=64$
Benedictus

D

56 28

2 159

E

Bass Clarinet in B \flat

170

181

F

190

199

G

7

8

12

H

233

242

249

I

11

J

270

279

rit.

arco

2

D.C. al Coda

287 $\text{\textcircled{O}}$ Coda

Bass Clarinet in B \flat

V Agnus Dei

Daniel Léo Simpson
San Carlos, California
November 2002

Lentamente $\text{♩}=50$ rit. **A** Tempo I $\text{♩}=60$

13 2 8

29 *p*

40 *cresc.* *f*

53 **B** *dim.* rit. .

66 **C** a tempo $\text{♩}=60$
20 *p* *mf* *mp*

94 3

104 *f* *mf* *cresc.*

114 **D** poco rit. . 2 **E** a tempo $\text{♩}=60$
16 *p* 4

136 **F** *mp*

2

Bass Clarinet in Bb

144

156

167

177

G

193

204

212

222

H

233

244

254

molto rit.

rit.
