Nachtstücke

Op.23

1.

Mehr langsam, oft zurückhaltend. M.M. ♩= 100.

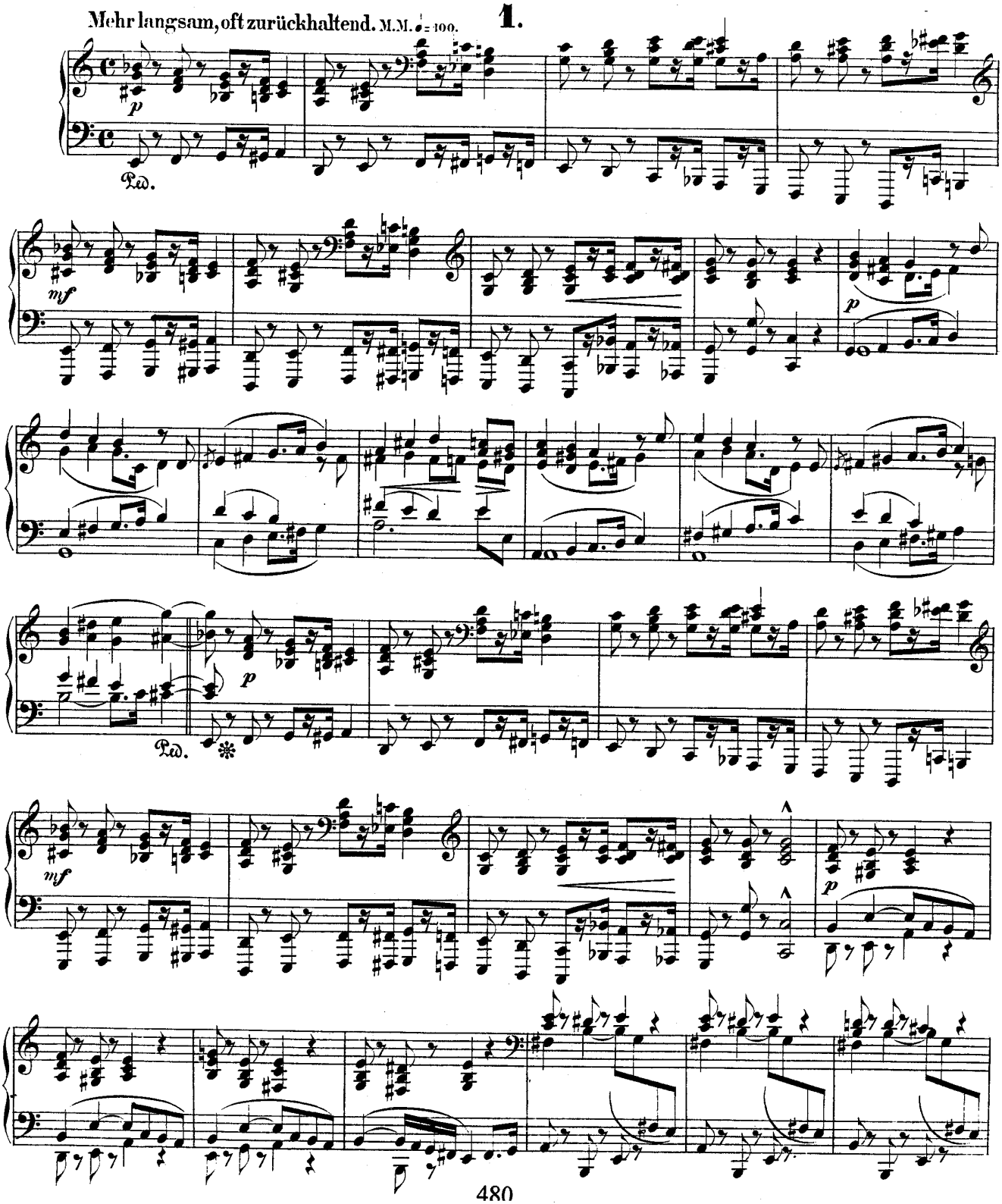

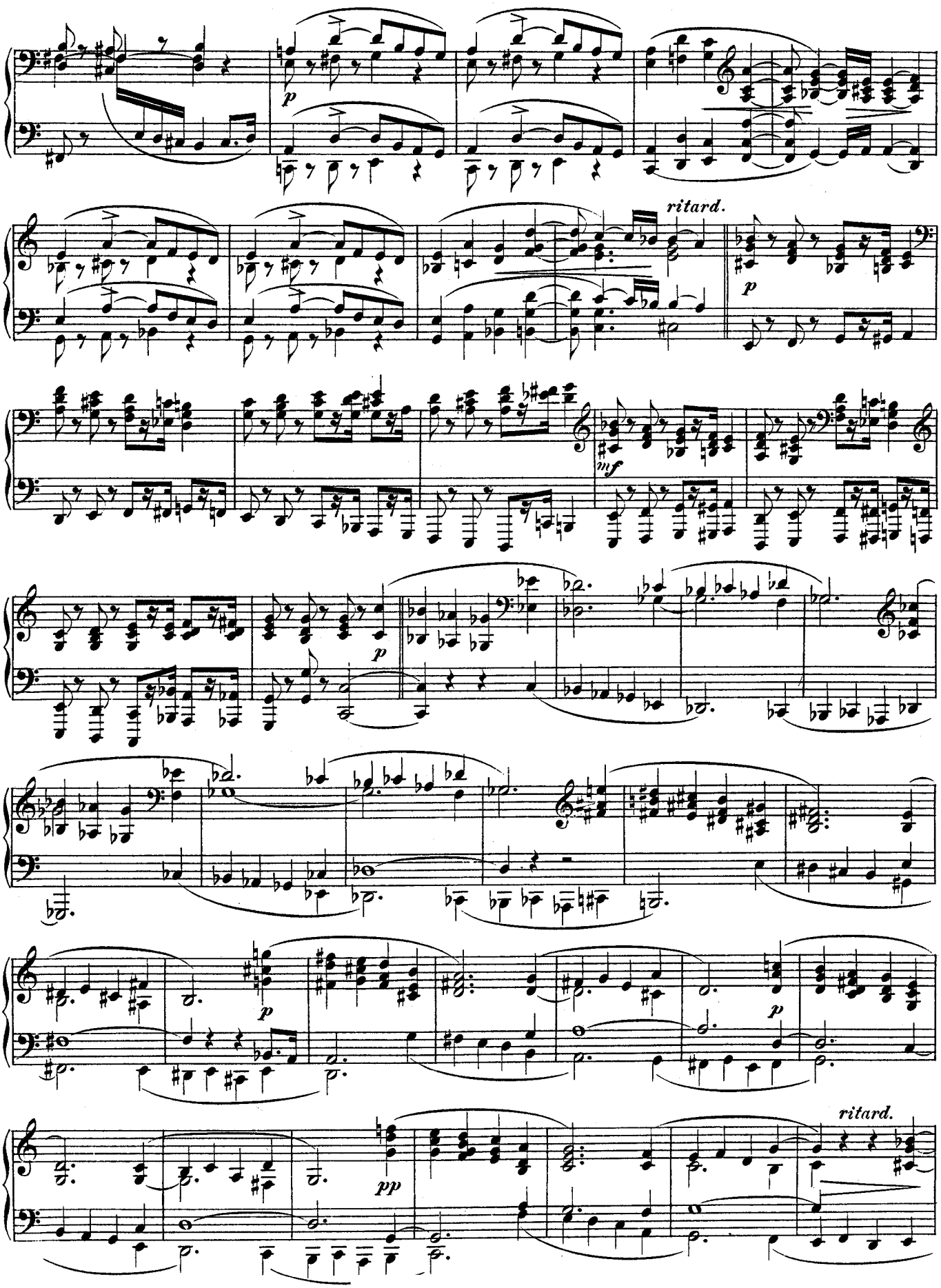
p
ritard.
p
mf
p
p
p
ritard.

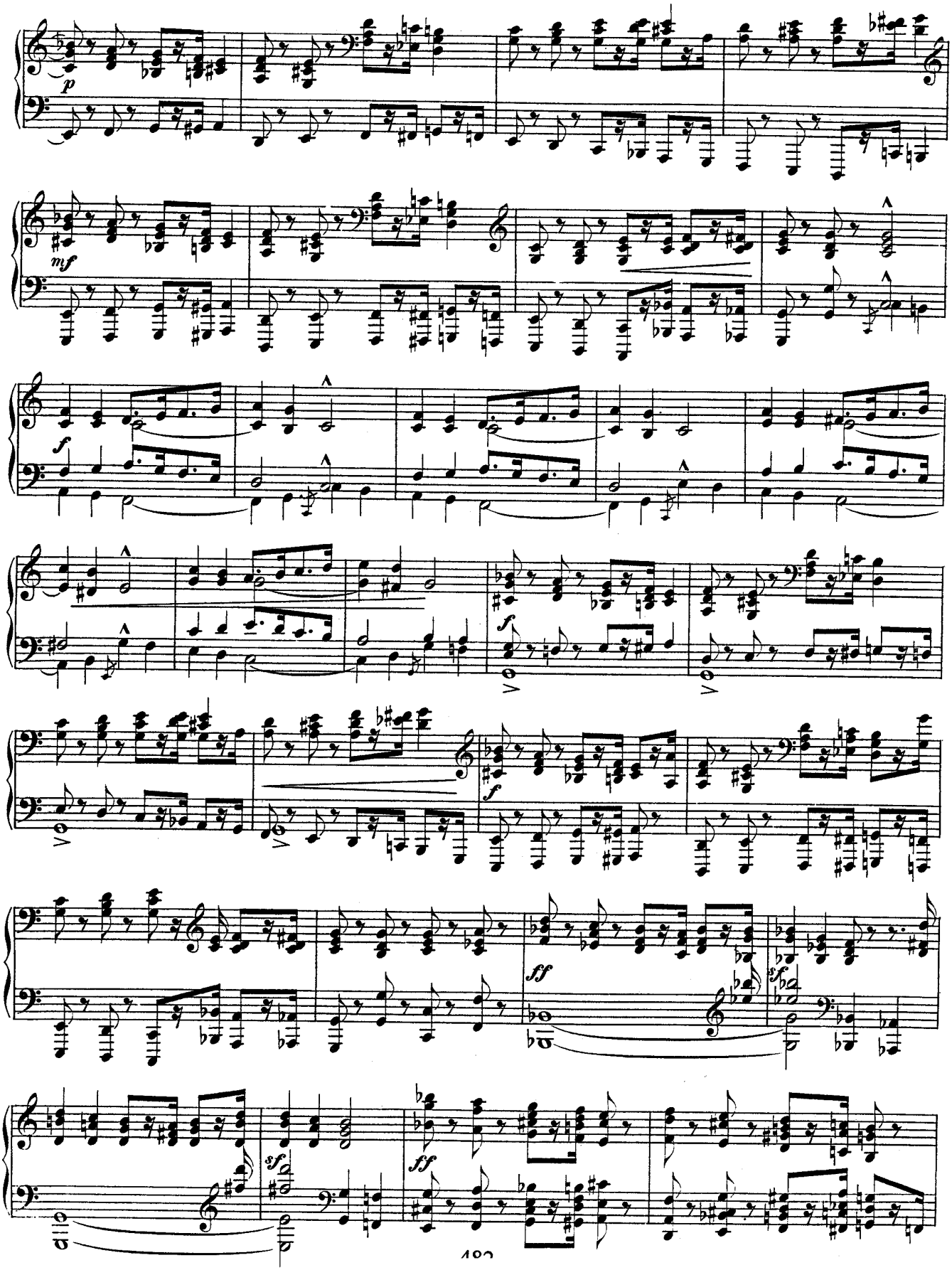
p
mf
f
f
f
ff
sf
ff

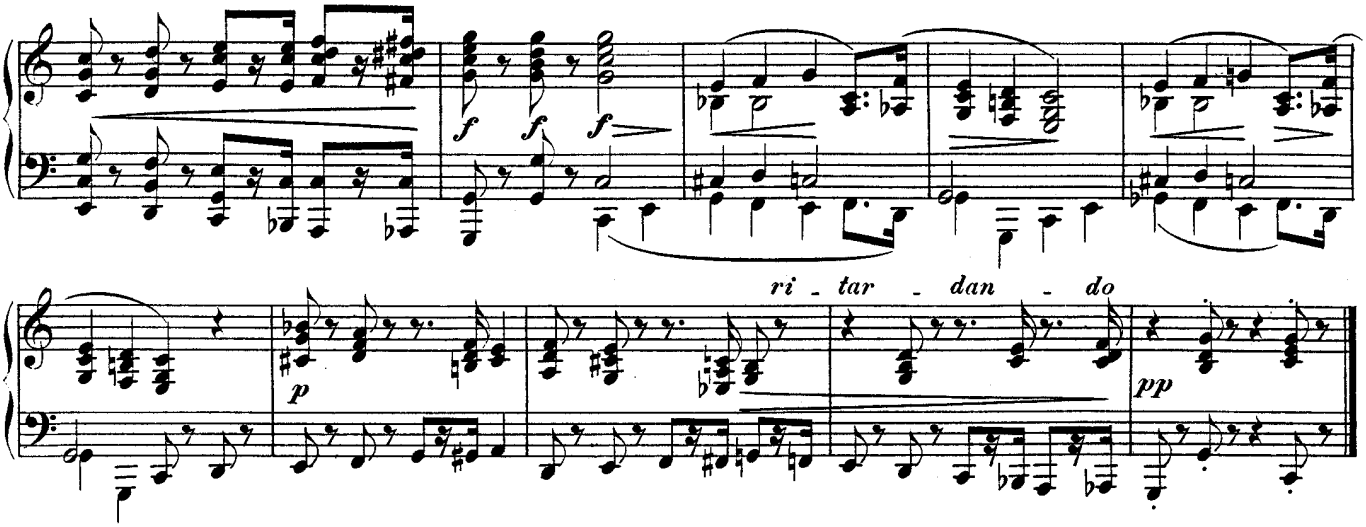

2.

Markirt und lebhaft.

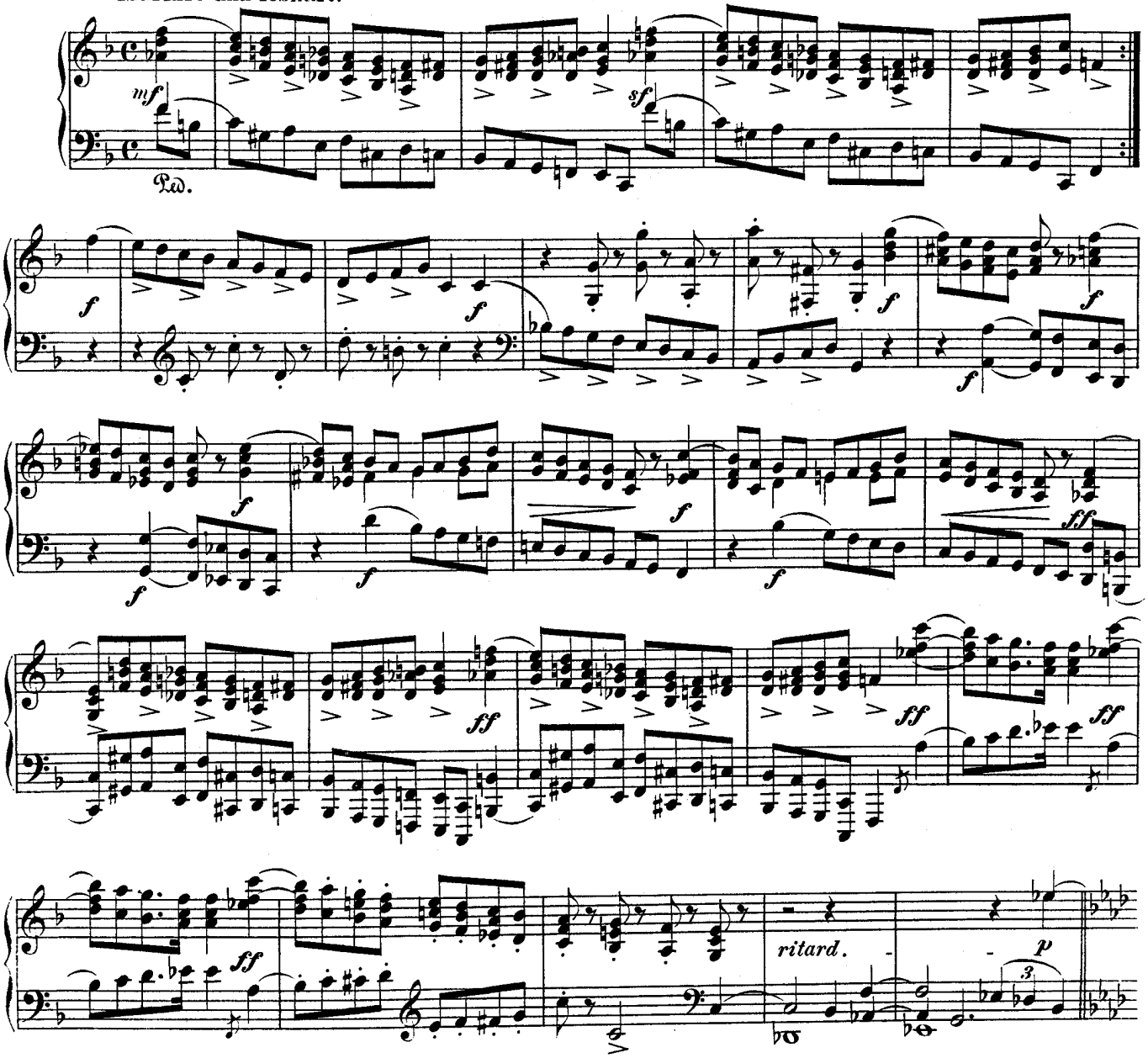

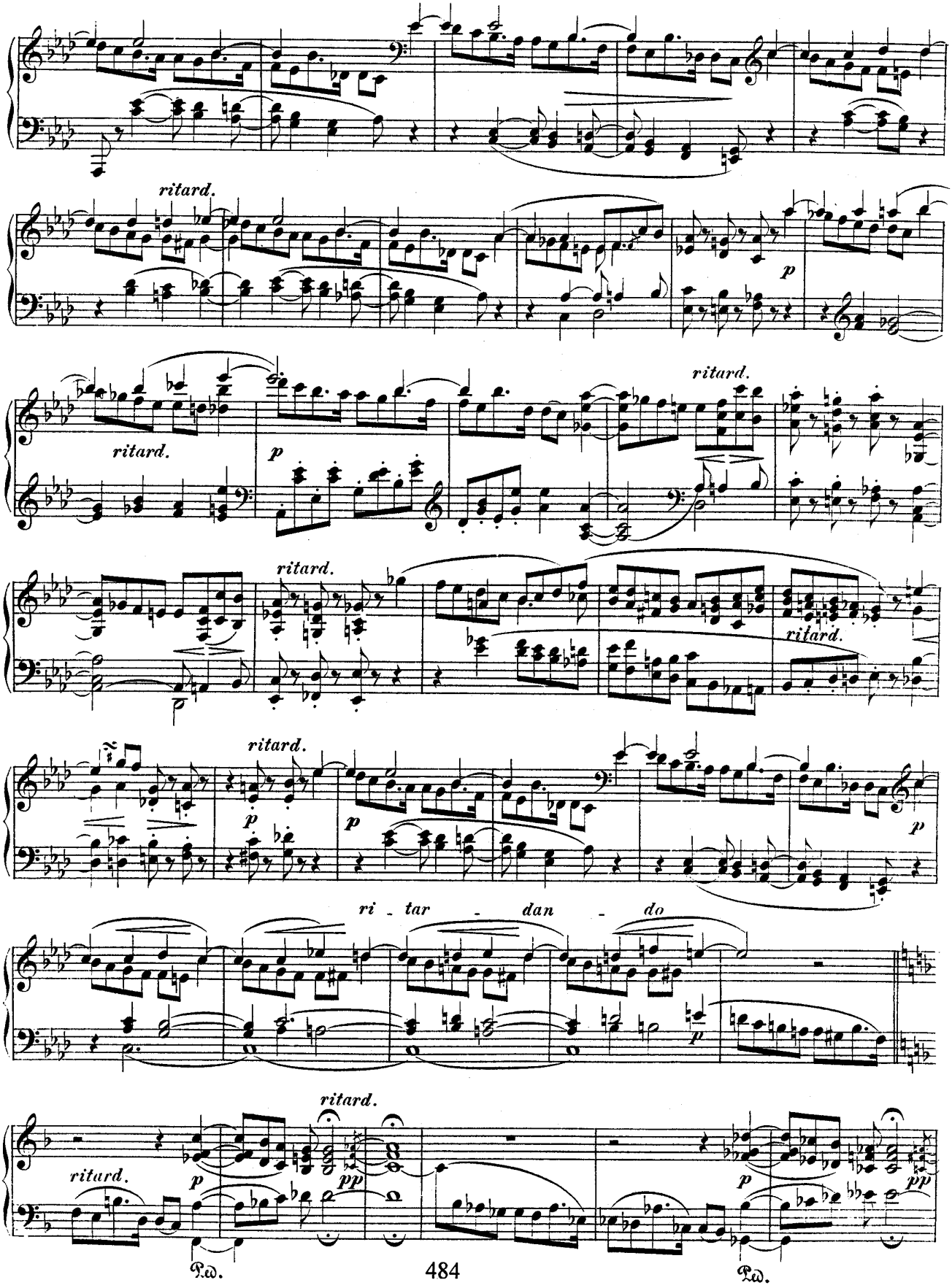
ritard.
ritard.
p
ritard.
ritard.
ritard.
ritard.
p
p
p
ri - tar - dan - do
p
ritard.
ritard.
p
pp
p
pp
Ped.
Ped.

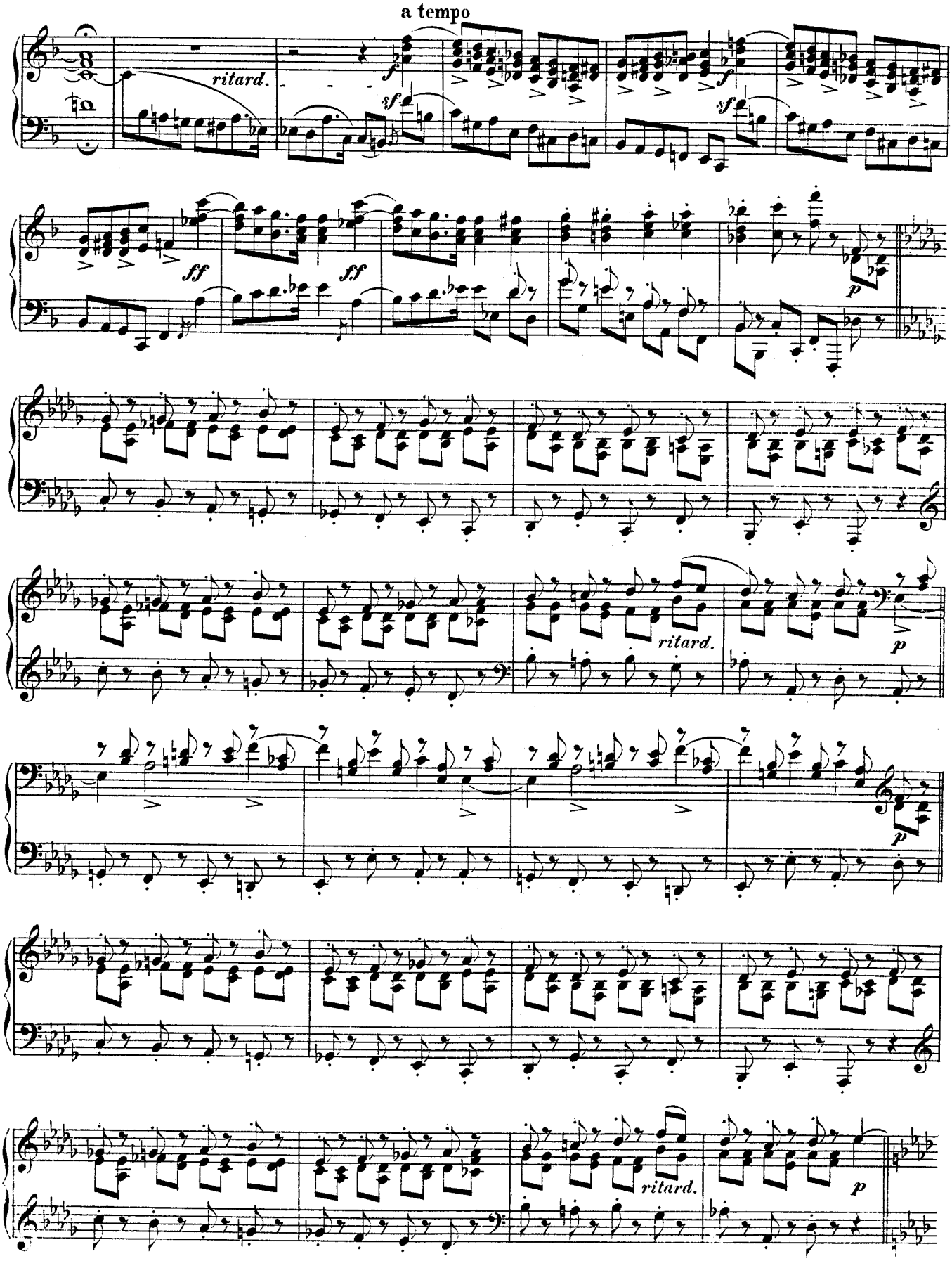
a tempo
ritard.
sf
f
sf
f
sf
ff
ff
p
ritard.
p
p
ritard.
p

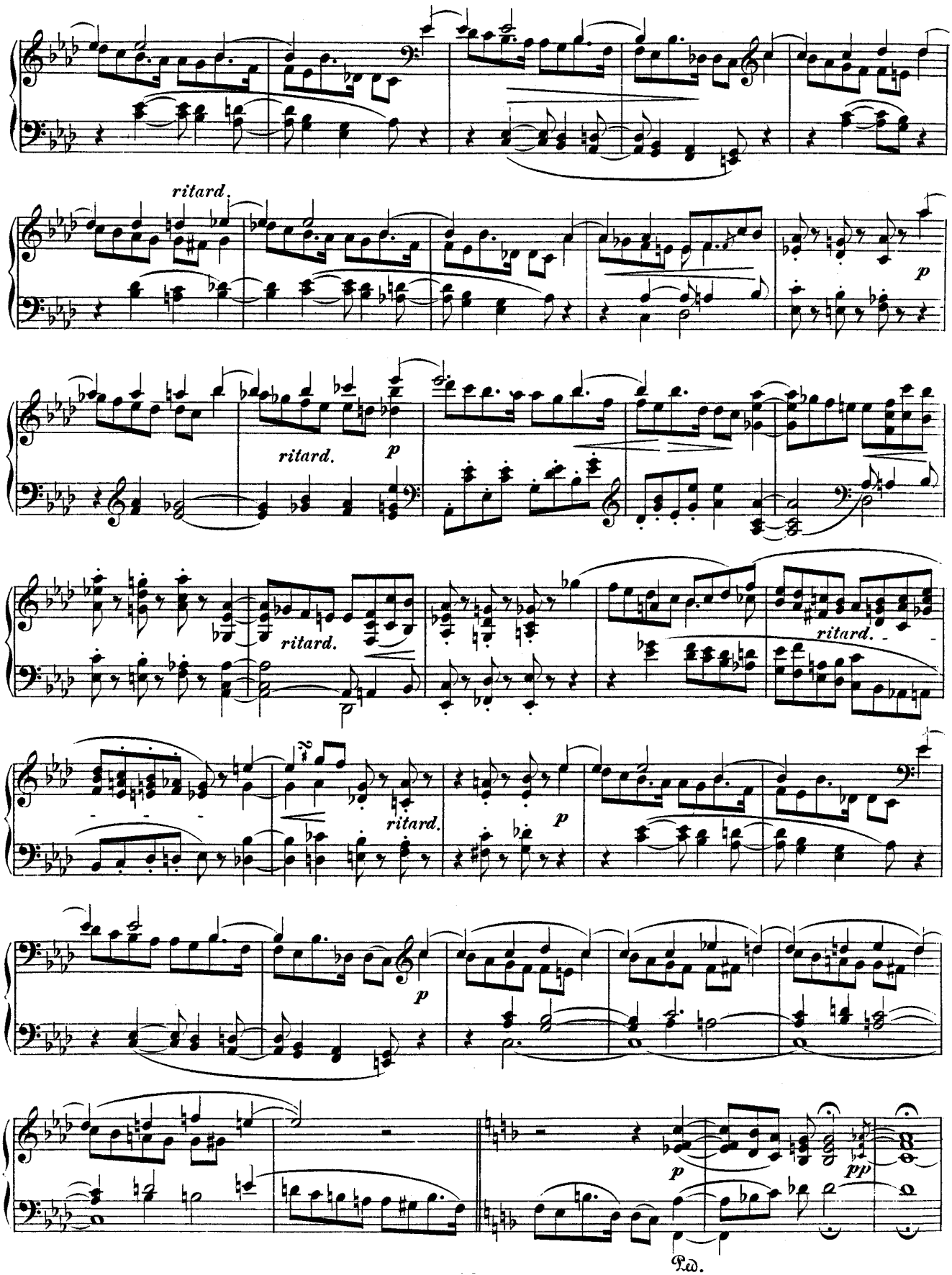
ritard.
p
ritard.
p
ritard.
ritard.
ritard.
p
p
p
pp
Ped.

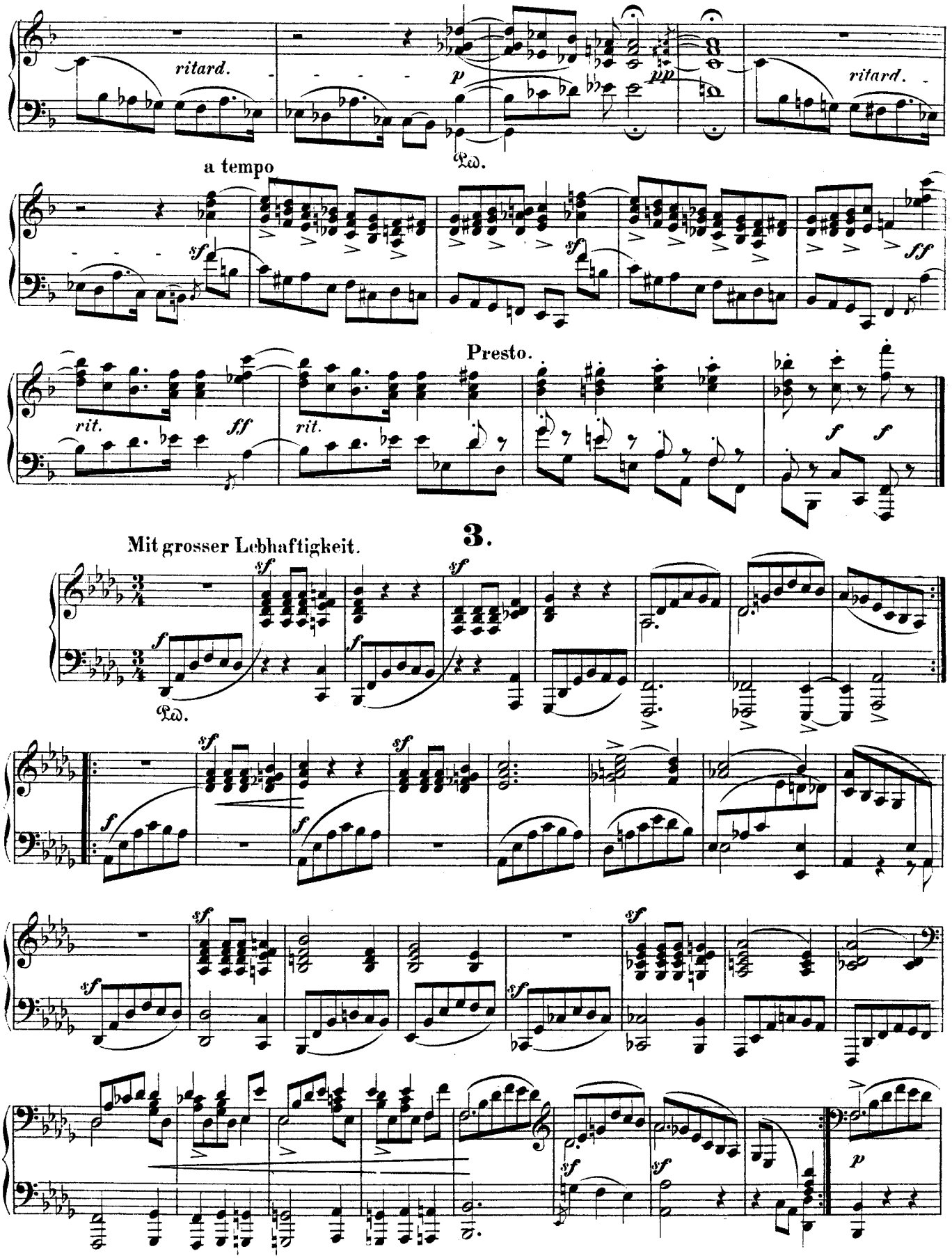
ritard.
p
pp
ritard.
Ped.
a tempo
sf
sf
ff
rit.
ff
rit.
Presto.
f
f
3.
Mit grosser Lebhaftigkeit.
sf
sf
f
f
Ped.
sf
sf
f
f
sf
sf
sf
sf
sf
sf
p

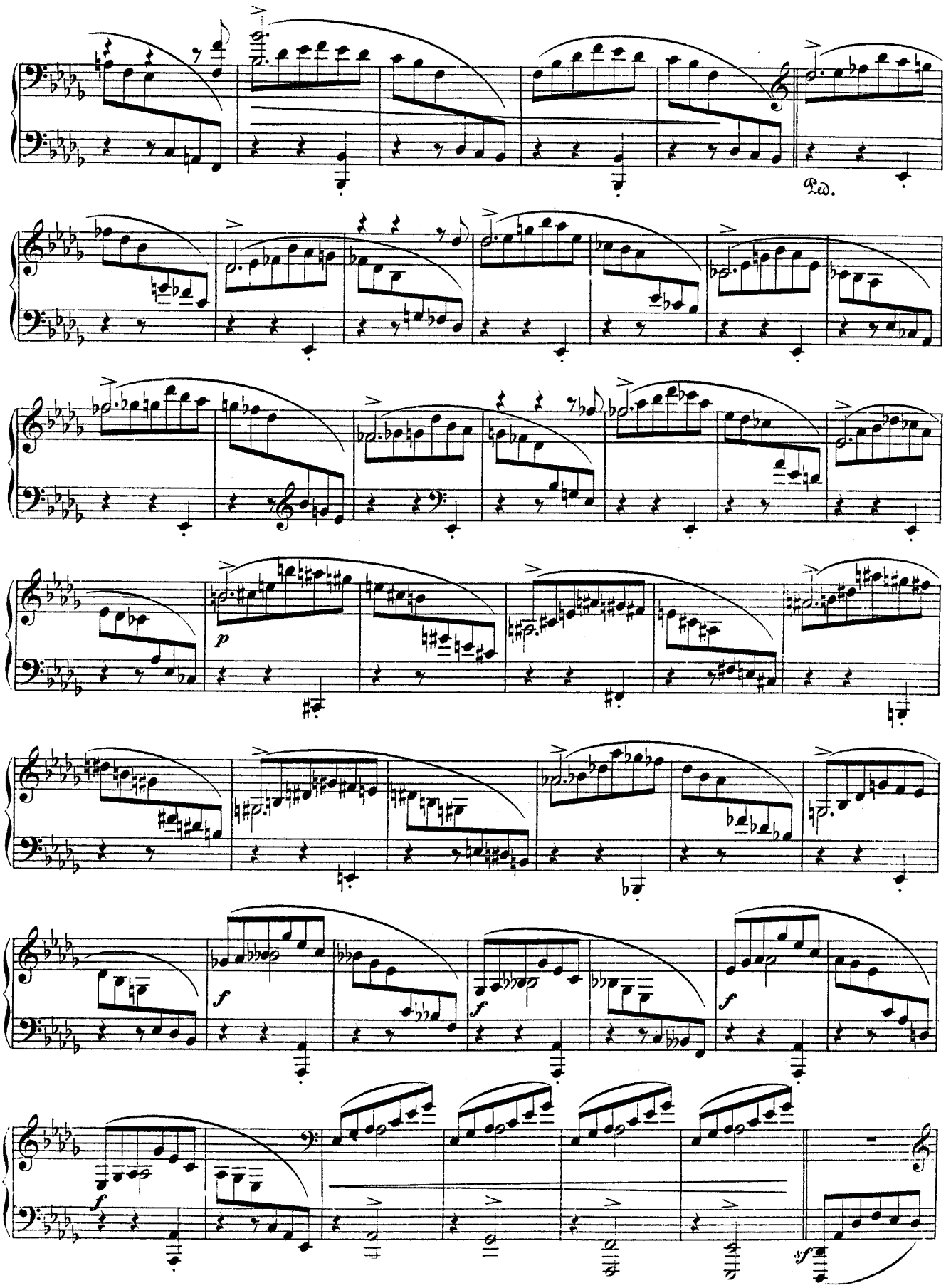
Ped.
p
f
f
f
f
sf

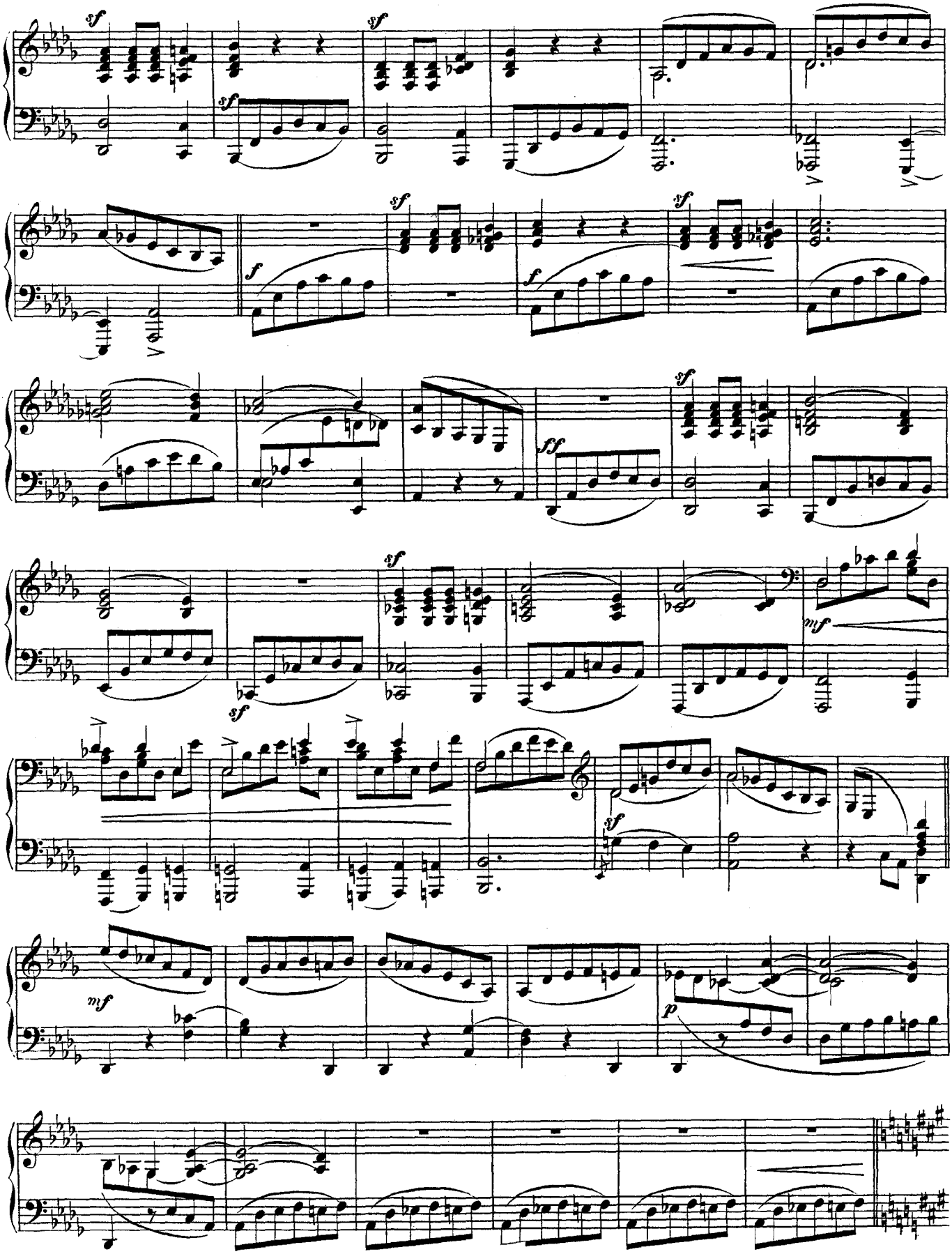

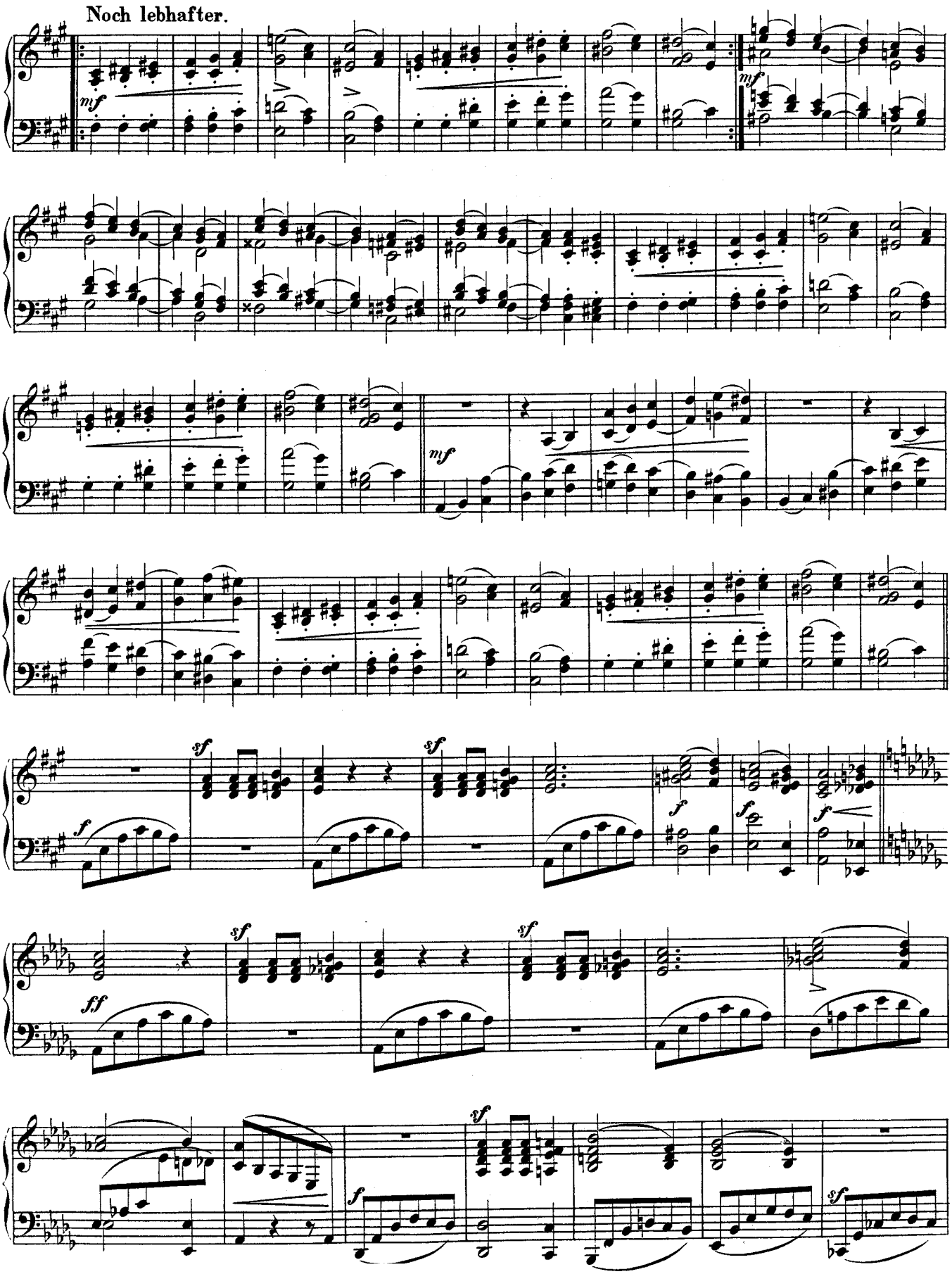
Noch lebhafter.
mf
mf
mf
sf
sf
f
f
f
sf
sf
ff
sf
f
sf

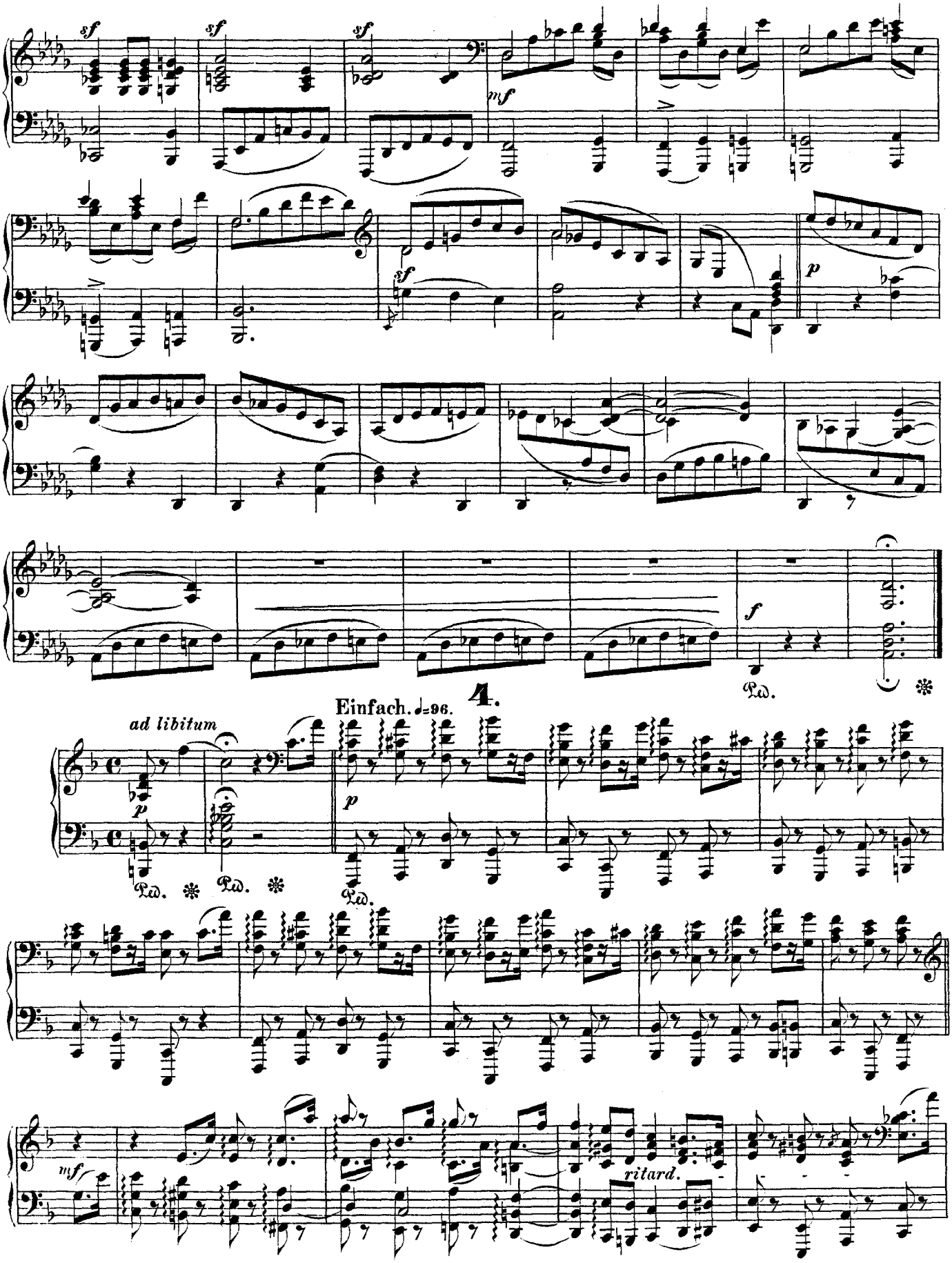
sf
sf
sf
mf
sf
p
f
Ped.
4.
Einfach. ♩=96.
ad libitum
p
p
Ped.
Ped.
Ped.
mf
ritard.

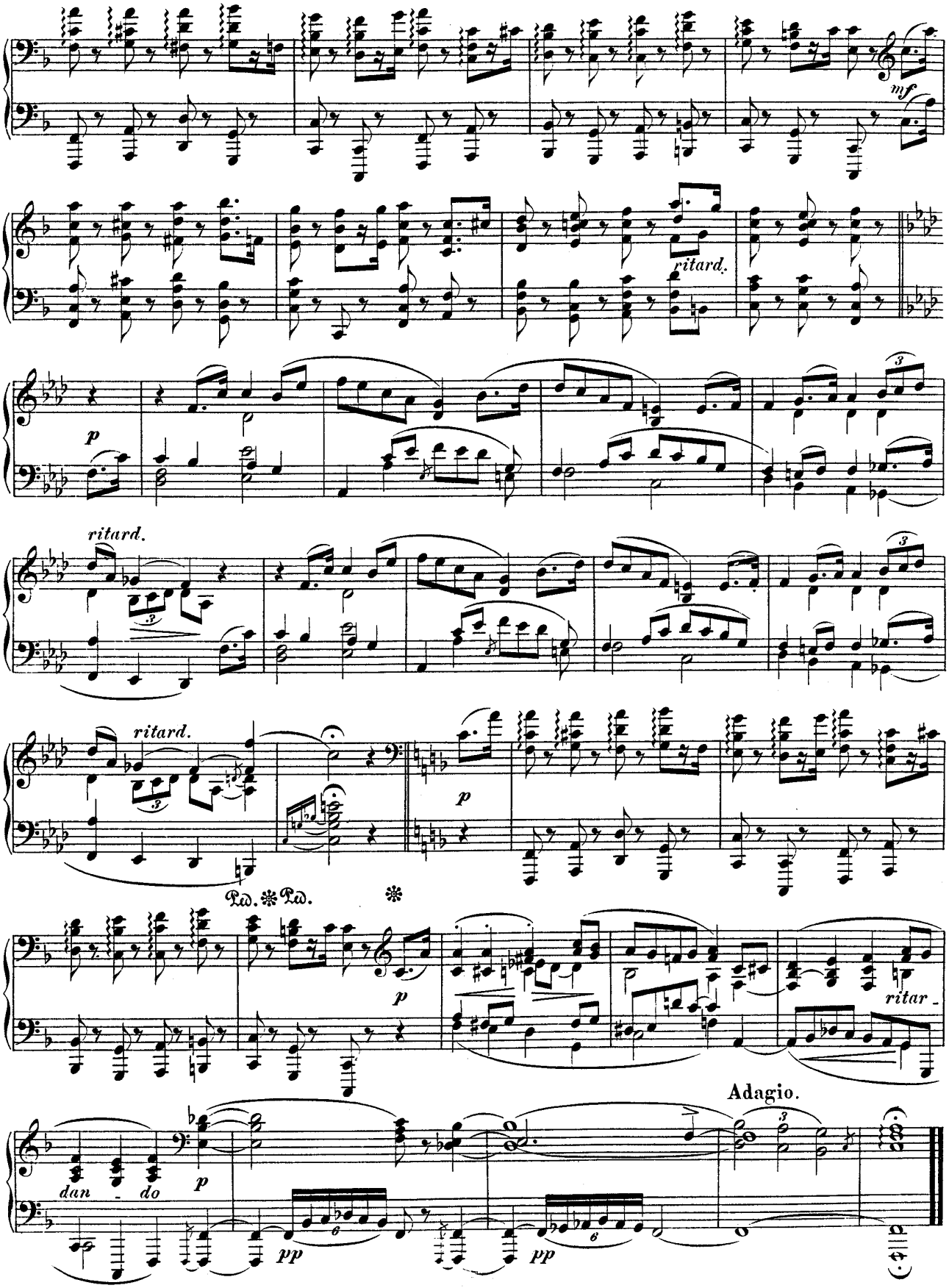
mf
ritard.
p
ritard.
ritard.
p
Ped. Ped.
p
ritar -
Adagio.
dan - do
p
pp
pp