

DOBRA DOBRA

Violoncello

ALLEGRO CON SPRITO **A**

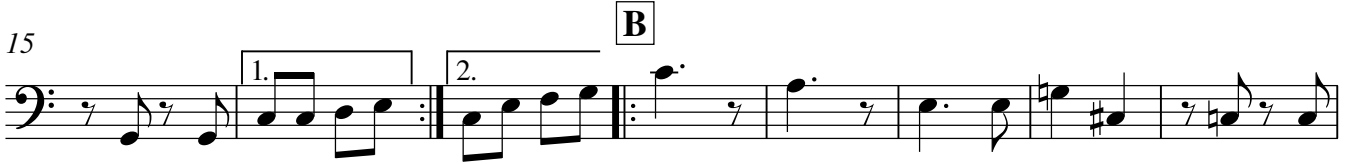

Violoncello

79

86

93

G

100

colla parti

107

112
