

EXTRAIT DV PRIVILEGE DU ROY.

Par grace et privilège du Roy donné à Fontainebleau le dix Septième Octobre 1705. Sié Le comte, j^l. est permis au sieur Marais de faire Graver et j^mprimer ses pièces de Musique tant vocales qu'ⁱnstrumentales a une ou plusieurs parties qu'ⁱl a composé, de les vendre et debiter au public et ce durant le tems et espace de dix années consécutives et tres expressos deffences sont faites a tous j^mprimeurs libraires, graveurs et autres d'^jmprimer et graver les dittes pièces de musique, d'en vendre, contrefaire, même en extraire aucune chose a peine de quinze cent livres d'amande et de tous dépens dommages et intercoste comme j^l est plus amplement porté audit privilège.

Achévé d'^jmprimer le 15. Avril 1711.

Les exemplaires ont esté fournis.

Chez

A Paris

L'Auteur rue Bertinpoirée proche le fort Lovasque

Et Hurd faiseur d'ⁱnstrumens pour la musique du Roy
rue S.^t Martin vis a vis la fontaine Maubie.

1

Fantaisie.

1

Allemande.

2

3

Sarabande.

4

Gigue.

5 et 6.

6 - 3 - x4 * 6 x6 * * b 7

7 - 7 3 - 6 - 6 * 6 - * fu

Gavotte. 3 - 6 - 6 * 6 7 6 6 7

7

6 4 3 6 6 6 x4 x6 6 6 6 - 6 - 6 -

x6 6 3 4 * * b * 7 7 6 6 x6 6 - 6 - 6 -

* 6 f 6 7 6 4 * 6 6 - * 6 f 6 7 6 4 *

Pour la 2^e fois.

Pour la 3^e fois. f.

5

Menuet.

8

2^o Menuet.

9

Gavotte.
12.

6 7 6 * 6 x 6 6 * 6 7 6 8

Gay.

Pour la 2^e fois.

Doux *Plus doux* *Tres doux*

Prelude.

14.

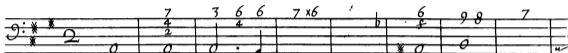
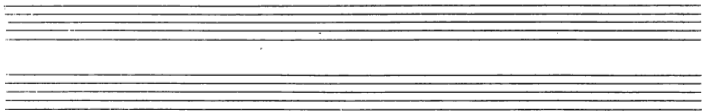
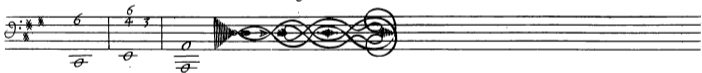
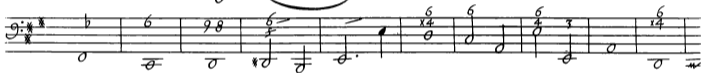
*Lendement.*

13

Allemande.
15 et 16.

Sarabande.
17.

7 6 6 6- 6 6 4 3 6 6 4 3 6 b7 -

Pour la 2^e fois.

5 6 4 3

Courante.
18

6 6 6 7 6 7 6 6

b * 6 4 * 5 6- 6 6 * 4 *

6 6 6 6- 6 4 3

Gavotte.

19

Gigue
l'Inconstante

20.

Menuet.
22.

2^o Menuet.
23.

Rondeau.

24

Gay

Allemande
la Gotique.
25.

Prelude.
26

21.

Fantaisie.

27.

Allemande.
28. et 29.

Courante.
30 et 31.

Gavotte
la badine.

32.

6 7 6 6 * - †

4 * 6 - s6 6 6 4 3 6 -

6 - s6 6 6 4 3

Pour la 2^e fois
petite reprise.

Sarabande.

33

6 6 6 7 6 6 6 7 7 * -

4 - 3 4 * 6 6 9 8 6 * - 6 4 *

7 - b7 6 6 4 3 6 -

Gigue.

34

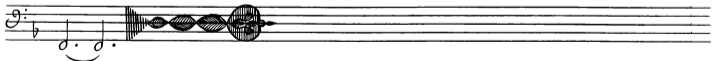
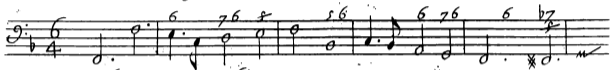

Rondau.

37

Chaconne. 3/8

28.

Bourrasque. 39.

Prélude. 40.

Lentement.

Allemande

4 2

5 6 6 - 6 - 6 6

6 6 7 6 7 6 6 x6 6 4 *

6 6 6 6 6 4 3 *

6 6 9 6 6 4 3

6 6 6 6 4 3

Fais reprise
pour la 2^e fois.

Courante.

43.

Sarabande.

44.

6 6 6 4 3 6 6

7 7 4 4 6 6 7 4 6 6

6 7 4 3 b7 7 6 7 6 x6 4 3 6

7 6 7 6 x6 4 3

Petite reprise pour le 2^e fois.

La Folette.

45.

6 6 6 6 6 6 6 6

6 6 x6 6 6 6 6 6

Tres gay.

6 — *f* *6* * — 6 4 * *b*

6 *6* *6* *5* *6* *x4* *6* *6* *x4* *6*

6

Gigue. $\frac{2}{4}$ *Vivement.* *6* *6* * —

6 *6* *6* * *6* *6* * *6* * *b*

6 *6* *6* *7* *x4* *6* *6* *6* *3*

Basse Varié
pour la même

Basse Varié
pour la même.

47.

6 7 b7 7 6 7 6 6 38

4 3

Bourée Paysane 48 *Gay.*

6 6 7 4 6 6 7 7 6

6 4 6 6 x6 6 4 x4

6 7 4 3 6 x6 6 7 4 3

*Pente reprise
pour la 2^e fois.*

La Chanterelle
Menuet.

* Pour la 2^e ou 3^e fois.

On peut jouer cette Basse à l'octave au dessous.

41.

La Trompette.
Menuet.
52 et 53.

Rondeau.
54

Plainte 55

La Brillante

57.

Charivari 58. *Tres Vivement.*

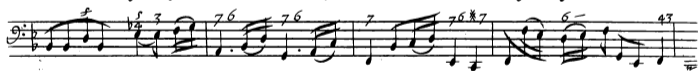

51.

Allemande.

allemande.
6 2

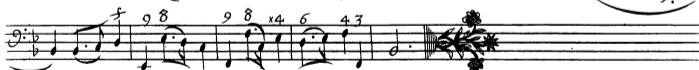
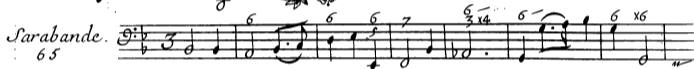

*Petite Reprise
pour la 2^e fois.*

55.

Gigue.
67.

Vivement.

Gavotte.
68

6 f - 6 - f 6 f 9 f 7 6 4 3

Fin

Petite reprise pour la 2^e fois

Gavotte la Sincopé 69.

Legerement.

f 6 16 6 f 6

4 * 3 6 * 16 f 6 16

6 - 6 - 16 6 - f - 6 6 6

57.

Gavotte 70.

Rondeau 71.

Bourée Paysane. 72 et 73. *Legerement.*

Menuet. 74.

2^e Menuet. 75.

Variété
pour le
même
75.

60

Double
pour le
même
75.

Prélude.
76.

Lentement.

Caprices. 77.

2 — * 3 — 6 — 7 — 6 * — Viole.

Gay * x4 6 * 7 Viole. *Clavirin.* 5 6 3 Viole.

* 7 6 6 x2 6 *Clavirin.* *Viole.* *cla.* 6 6

* 4 x4 6 0 7 6 7 6 *cla.* 6 6 x6 b 6 x6 b 6b 4x

Viole. b. C * 6 6 4 — *

Clavirin. 0 0 0 0

63

Allemande.
78 et 80.
Legerement.

Courante
79.

* *f* 4 * * * * * x6 6 * 6 *f* - * *f* 4 3

6 *f* - 6 6 4 *

Sarabande
 81. *b₆* *f* 7 6 * 6 7 * 4 * * -

* - 6 *f* * - 6 *f* *b* 6 - 3 - 6 4 3

* - 6 - *f* - 4 * 6 - *f* -

4 *

f. Petite reprise pour la 2^e fois.

Gigue la
Chicane)
82

Vivement.

2^e. Gigue .
83

Gay .

Rondeau
Loure'.
84.

Gavotte .
85.

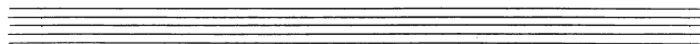
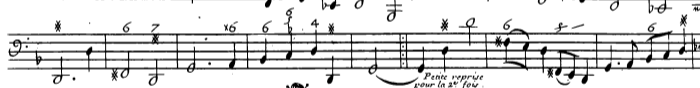
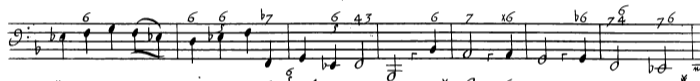

Plainte.

86.

Andant.

Fingerings and ornaments are indicated above the notes: $\overset{x7}{\underset{b6}{\circ}}$, 3, 6, $x4$, 6, f , 98, 6, $x4$, 6, $\overset{6}{\underset{4}{\circ}}$, *
 * - 6 - * 6 b $\overset{6}{\underset{5}{\circ}}$ 4 * b 7 $\overset{5}{\underset{6}{\circ}}$ $\overset{5}{\underset{6}{\circ}}$ * 76 * $\overset{16}{\underset{b}{\circ}}$ 6 - *
 $\overset{8}{\underset{8}{\circ}}$ 7 7 4 3 $x6$ f * $b7$ 3 - 7 f 98 $\overset{7}{\underset{6}{\circ}}$ 7 6 *
 $x6$ 6 - * 7

Menuet.
87.

Menuet Fantasique.
88 et 89.

Fugue Gaye.

90.

Tres Vivement.

b $\frac{6}{4}$ — 6 — 4 — 3 — f b $\frac{x4}{2}$ 6 7 6 7 $6b$ 7 6

\ast 7 $\frac{6}{4}$ $\frac{x6}{4}$ 6 $x6$ 7 \ast \ast $\frac{x7}{4}$ \ast 0 $\frac{6}{4}$ \ast $6b$ $\frac{x7}{4}$

0 3

Tournez pour le double de cette basse .

Double. $\text{♩} = 90.$

74

Le Moulinet.

91.

Prélude.

92.

Lento.

Caprice.
93.

Très Vivement.

*Allemande.*

94.

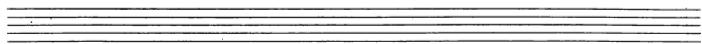
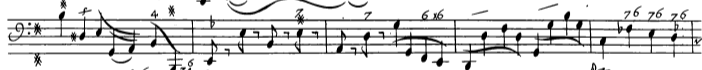

Double
:95.

Allemande la Magnifique
96 et 97.

Two sets of empty musical staves, each consisting of five lines, provided for practice or additional notation.

81.

Courante.
98.

*Petite reprise
pour la 2. fois.*

Gigue a l'angloise.

100 .

Tres Vnement.

Gigue la Petite.
101.

Gavotte.

102.

Menuet.

103.

*Menuet le
Cor de Chasse*

104

*Pour le
même*

104

Pour le même

104.

2^o Muzette. *Fin.*

106. *Legerement.* *fz:*

107

La Guitare

Caprice.

109.

Legerement.

Caprice, measures 109-110. The score is in bass clef with a 1/4 time signature. It features a single melodic line with various fingerings and ornaments. Fingerings include 6, 6, 6, 6, 5, 6, 4, 3, 6, 7, 7, and 7. Ornaments are marked with asterisks (*). The piece concludes with a double bar line and a repeat sign.

Allemande.

110.

Allemande, measures 110-111. The score is in bass clef with a common time signature. It features a single melodic line with various fingerings and ornaments. Fingerings include 6, 6, 7, 6, 6, 6, 4, 3, 6, 6, 6, 6, 6, 6, 7, 6, 6, 7, 6, 7, 6, 7, 6, 6, 4, 3, 6, 4, 3, 6, 6, 6, 6, 6, 6, 7, 6. Ornaments are marked with asterisks (*). The piece concludes with a double bar line and a repeat sign.

Double .
m.

Sarabande.

112.

76 6 6 6 6 6

4* 3 8 14 6 f 6 8 4* b 5 6

6 16 6 f 14 6 4 3

6 6 4 3

Petite reprise pour les 2^e fois.

Courante .
114 et 115

Menuet.
118.

2.^o Menuet.
119.

Saillie du Café. $\text{G: } \frac{4}{8}$ *120 et 121.* *Tou Legèrement.*

Petite reprise pour la 2^e fois.

Double. $\text{G: } \frac{4}{8}$ *121.*

Petite reprise pour la 2^e fois.

Chaconne 122.

Prelude.

123.

Andant.

7⁶ * 6 6 7¹⁶ x¹⁴ 6 6 4 * * - 6 x⁶

5⁶ 7⁶ 7⁶ * - 6 5⁶ 4 * x⁶ 6 9 8 7 7 # *

6 x⁶ 6 4 *

Fantaisie.

124. et 125.

* - 6 7 6 6 7 6 6 6 6 * b # 6 7 6 7 6

* - 6 5 7 * - 6 6 4 *

Allemande

126.

* 6 $\overset{\circ}{b}$ * - 6 7 * 6 7 6 6 $\overset{\circ}{b}$ 4 3 6 4 3 6 |
 * 7 * * * * 5 x 6 $\overset{\circ}{b}$ $\overset{\circ}{b}$ 6 * $\overset{\circ}{b}$ 6 5 6 * 7 6 * 7 6
 x4 6 $\overset{\circ}{b}$ * 7 $\overset{\circ}{b}$ 7 7 7 6 x6 6 $\overset{\circ}{b}$ 4 * 6 *

Courante

127.

* 6 - * 6 - 5 6 x4 6 4 3
 * 6 $\overset{\circ}{b}$ 7 6 * 6 $\overset{\circ}{b}$ 4 * $\overset{\circ}{b}$ * 3 - 6 6 $\overset{\circ}{b}$ *
 * 7 4 *

*Finis repris,
pour la 2^e fois*

Gigue.
129.

Rondeau 130.

6 * 6 x6 6 * 6 * 6 *
 6 4 * Fin. 6 5 * 6 * 6 * * - b 6 7 6 * f 6 *
 * 6 * 6 7 6 7 6 * f 6 f 9 b 7 4 3
 3 6 * 9 9 9 9 9 9 * 0 .
 9 . f . f - x4 - f - x4 - x6 4 * *

Gavotte.

131

6 * 6 x6 6 b 6 6 4 3 * 6 7 x6

5 6 7 6 4 * * * 6 b 6 6 4 3 * *

6 6 7 7 * 6 6 x6 7 6 *

* 6 * 3 6 x6 7 6 *

* 6 * Fente reprise pour la 2e fois.

Menuet

132.

2^o Menuet

133.

Contre Faiveurs

134.

Vn peu legèrement

♩

Gravé par F. du Plessy.

PRIX DES OUVRAGES DE L'AUTEUR

<i>Les Premier, Second et Troisième Livres de Pièces de Vièle</i>		
<i>Se vendent chacun savoir en blanc</i>	11 ^{tt}	reliés : ... 12 ^{tt}
<i>Les Basses Continues desdits Livres Se vendent chacune</i>		
<i>savoir en blanc</i>	5 ^{tt}	reliés : ... 6 ^{tt}
<i>Les Triots pour la Flûte, Violon et dessus de Vièle</i>		
<i>composant trois livres en blanc</i>	9 ^{tt}	reliés : ... 10 ^{tt}
<i>Alcione Opera en blanc</i>	8 ^{tt}	reliés : ... 9 ^{tt}
<i>Sémélé Opera en blanc</i>	9 ^{tt}	reliés : ... 10 ^{tt}

