

Mahler — Symphony No. 6 in A Minor

2

Klarinette I.

7] *Stets das gleiche Tempo*
st. tt.
 (Klar. I.) 6 *p espr.* *poco rit.*

8] *a tempo* *Schwungvoll.*
subito *Schalltr. auf.* *ff*

9] *a tempo* *Schalten.*

10]

11] *Schalltr. auf.* *ff* *Leit. lauen* *poco rit.* *rit.* 12] *a tempo*

Mahler — Symphony No. 6 in A Minor

Klarinette I.

4

Klarinette I.

zurückhaltend

Viol. Oben.

morendo

pp *Tempo I. subito.*
Sehr energisch.

25

Nicht eilen.

26

Schalttr. auf!

27

Immer streng im Fakt.

28

29

Mahler — Symphony No. 6 in A Minor

Klarinette I.

6

30

31

Schalltr. anz!

32 *in A.*

Fl. Viol.

sempre ff

in B. 33 10

34 *4 Horn*

Sostenuto.

in B. pp Nicht eilen.

35 *Unmerklich drängend.*

a tempo

pp *molto* *Sostenuto.*

Nachlassend. *rit.*

Mahler — Symphony No. 6 in A Minor

Flöte I.

molto rit.

36 *a tempo* *rit* 1 *a tempo* 3

p subito

sf

a tempo, aber gemessener 37 *Piu mosso subito (Wie müde dreinfahren, Quasi Tempo I, ganz wenig belebt.)*

Bass-Flar.

sf

sf

38 *sf* 1

sf

39 1 *sf*

sf

40 1 *Nicht schleppen.*

sf

sf

41 3 *Via Solo.* 3

Mahler — Symphony No. 6 in A Minor

8

Klarinette I.

Etwas drängend.

II.

in B.
Andante moderato.

Mahler — Symphony No. 6 in A Minor

Klarinette I.

10 *iru A. Solo*

53 *f* *dim.*

54 *p* *f* *pp*

55 *poco rit. iru B. rit. a tempo* *pp* *pp molto espr.*

Zurückhaltend. *dim.* *3* *Nicht eilern.* *1* *pp*

Nicht eilern. *sempre pp* *ppp*

57 *Fließend.* *pp*

58 *1* *K.I.*

59 *f* *Etwas zurückhaltend.*

Mahler — Symphony No. 6 in A Minor

Fließend. — Klarinette I.

rit. — — —

So halltr. auf!
a tempo
sf
Etwas drängend.
cresc.

sempre ff 60

Nicht schleppen!
Immer mit be-
p sempre
sf p f

regter Empfindung. (auf u. abnehmend.)
sf
p

61 *Nicht schleppen.*
f

sempre ff
Nicht schleppen!

f
mf
p 62 *p*

sempre p
p
cresc.

allmählich wieder zurückhaltend.
p dim.
pp
Solo.

molto rit.
pp
Langsam.

Klarinette I.

III.
Scherzo.

in B.
Wichtig.

63 *oben.*

64 *dim.* *mf*

65 *Klar. 2. 3.*

66 *p* *sf* *sf*

67 *Klar. I.* *p*

68 *Nicht eilen!* *p* *sf* *p*

69 *sf* *sf* *sf* *p* *sf*

Mahler — Symphony No. 6 in A Minor

Klarinette I.

70 *ff sf sf dim.*

71 *p sf*

72 *sf p sf ff*

Nicht mehr eilern!

73 *p dim. p*

74

74 *p sf p*

75 *sf p*

76 *sf sf*

76 *sf sf*

77 *sf sf*

* Luftpause.

in A.

1

1

2

Mahler — Symphony No. 6 in A Minor

14

Klarinette I.

natürlich drängend.

in B.

78

Es-Klar. Horn. Musical notation for the first staff, including notes and rests.

Plötzlich wieder wie zuvor, „altväterisch.“

Nicht eilen.

79

Klar. 2, 3.

in B.

Nicht schleppen.

Etwas drängend.

2

80

Allmählich etwas mässiger.

Klar. 2, 3.

molto riten.

Noch etwas langsamer.

81

82

Tempo I. subito.

Klar. 2.

dim.

83

Mahler — Symphony No. 6 in A Minor

Klarinette I.

84 *ritenuto.* **1**

Et was zurückhaltend.

Langsamer. **1** **3**

dim. **85** *natürlich fließend. schallt. auf!*

p **1** **ff**

86 *ff* **2** **3** *Al. 2.*

87 *Flott.* *sempre ff* **1**

riten. **1** *mf* **1** *p*

88 *Wie das erste mal. (Merklich langsamer)* *dim.* *Nicht eilen! (stets ♩-♩)* **1** **p**

89 *Nicht eilen.* *ff* **1** **f**

Vcl. I **90** *Drängend.* *Ob. Vcl.* **1** **2** **f**

Vcl. 2. 3. **f** **f**

Mahler — Symphony No. 6 in A Minor

Klarinette I.

Nicht schleppen!

mf *rit.* *Viol.* *Wieder wie zu Anfang.* *f*

Nicht eilen! *Viol.* *Trägend.* *rit.* *Wieder wie zu Anfang.*

f *f* *f* *1*

1 *Nicht eilen!* *4 R.* **93**

f *Nicht schleppen.* *Viola.* *Viol. 2.* *Risierend.* **94** *f* *1*

f *in A.* **95** *in A.* *1*

Stwas zurückhaltend. *p* *1* *4* *5* *6* *1*

96 *Ancora meno mosso.* *(Fast langsam)* *p* *f* *p* *1* *1*

Mahler — Symphony No. 6 in A Minor

Flöte I.

Tempo I. subito

1 2 3 4 5 6

97 98 99 100 101 102 103

ff *ff* *ff* *ff* *pp* *ff* *pp*

cresc. molto *sempre ff* *in B.* *Schalltr. auf!* *Solo.* *Schalltr. auf!* *Solo.* *Schalltr. auf!* *Solo.* *Schalltr. auf!* *Solo.* *Schalltr. auf!*

Nicht eilen! ff *Nicht eilen!*

pp sempre

pp

Viola Solo. *Viol. I.* *Fag.*

Ob. 1.2. *Ob. I.*

Klarinette I.

IV.

Finale.

in B.
Allegro moderata

in A.

1 2 3 4 5 6 7

104 *Etwas schleppend. (d-d)*

Bagstuba Solo. 3 *in A.*

etwas fließender. 6 **105** *Wieder schleppend. Più mosso.* *rit.* *Wieder schleppend. (ungef. loco)*

in B. *morendo* *Più mosso.* *zurückhaltend.* **106** *Schwer. Markato. (ungefähr listless tempo)*

5 **107**

Nicht schleppen. *cresc.* *molto* **108** *Allmählich zum nächsten Tempo steigern.*

etwas fließender 8 **109** *All. mod. to.*

poco *Schütt. auf!* *poco* *cresc.*

Mahler — Symphony No. 6 in A Minor

Klarinette I.

20

in A.

116

117 *Sempre listesso tempo. (Fließend.)*

118

119 *Belebend.*

120

Etwas zurückhaltend.

121 *Langsam. Schleppend. (Viertel.)*

Wieder etwas fließender. (Langsametakte)

8

Fromp.

pp

Mahler — Symphony No. 6 in A Minor

Klarinette I.

22

130

Klarinette I.

in B.

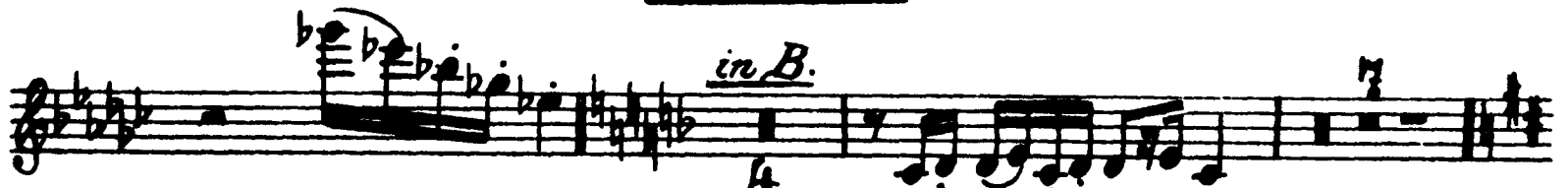

135 *Feurig. (Immer dasselbe Tempo.)*

136

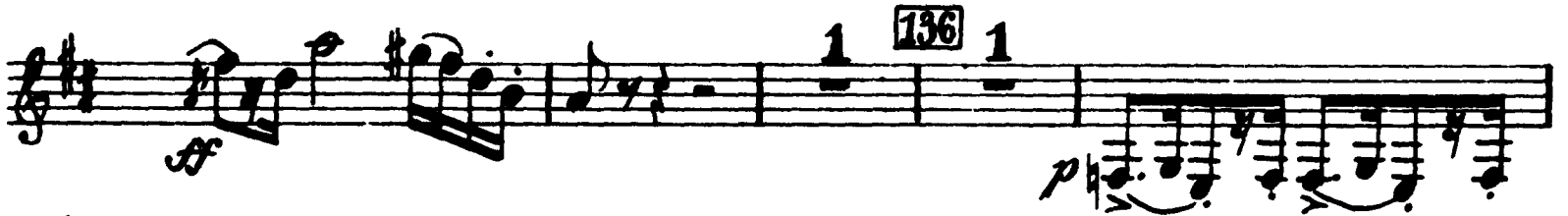

137 *Stoas drängend.*

138 *Noch etwas drängender*

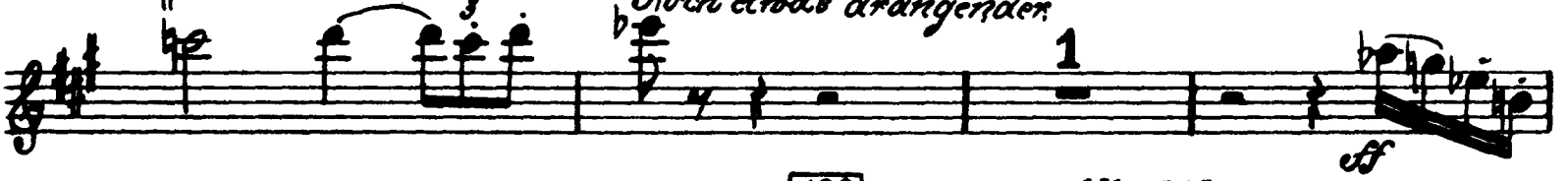

139 *Allmählich sich beruhigend. (immer 3/4)*

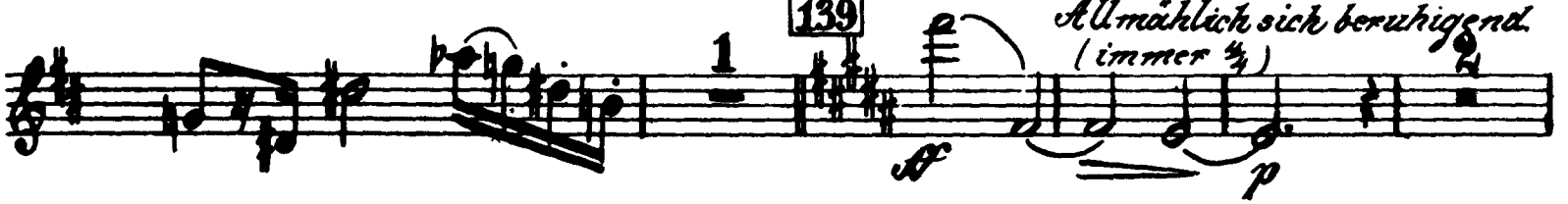

Klarinette I.

Noch mehr zurückhaltend.

140 *Pesante. (etwas lang.)*

stärker wie im letzten Takte!

141 *Nicht schleppen. Schalltr. auf!*

Etwas drängend.

142 *Stets etwas drängend.*

Vormärts!

143 *Wieder etwas zurückhaltend. (Immer langs.)*

Klarinette I.

3 4 5 6 7 8 9

p

10

pp *sf*

11

sf *sf* *p*

12

ppp

13

pp espr.

14

p sempre staccato

15

sf

16

sf

17

sf

18

sf

Etwas schleppend.
(d. d.) (Viertel.)

Nicht eilen!

Fließender.

Gracioso.
(immer noch $\frac{3}{4}$)

*Straffer im Tempo, allmählich
in Halbe übergehen.*

Resant $\frac{2}{2}$

Nicht schleppen. Vorwärts!
a tempo

Schalltr. auf!

Unmerklich noch etwas drängender

Mahler — Symphony No. 6 in A Minor

Klarinette I.

26

152

Schalltr. auf!

153 *Tempo I. (Allegro energico.)*

154 1

155 1

156 Schalltr. auf!

in A. 157 Schalltr. auf!

158 1

Mahler — Symphony No. 6 in A Minor

Klarinette I.

27

Schalltr. auf!

Etwas drängend.

160

Drängend

161 *Bewegter (Halbe) aber nicht eilern!*

Mahler — Symphony No. 6 in A Minor

Klarinette I.

Schalltr. auf.

2 162 1

dim. *sempre ff* *Beruhigend.* *sf*

Resarte. 163 *p* *p* *poco a poco* *cresc.*

164 *ff* *ff* *pp* *Stroas zurückhaltend.*

mp *p* *p* *ff* *dim.* *pp* *poco rit.*

165 *Bedeutend langsamer.* *(aber immer noch Halb.)* *riten.* 4

166 *1* *Immer langsamer. Noch einmal so langsam.* *Schleppend.* *(²)* *Bass-Flas.* 2

morendo

Gustav Mahler
Symphony No. 6 in A Minor

I.
Klarinette II.

in B.

*Allegro energico, ma non troppo.
Sottile,uber maestoso.*

1 *viol. 2. ff sf sf cresc. sf sf*

1

2

3 *sempre ff* 4 3

Schalltr. Auf! *ff* 1

5

6 5

Mahler — Symphony No. 6 in A Minor

Flarinetto II.

2

7 *Stets das gleiche Tempo.*

ppp

poco rit. - *a tempo subito*

8 *Schnurzugroll*
Schallts auf.

sf *sf* *sf* *sf* *sf*

9 *Erhalten* *a tempo*

sf *sf* *sf* *p* *sf*

10

11 *Schallts auf.* *f*

sf *sf* *sf* *sf*

Zeit lassen. *poco rit.* *rit.* 12 *a tempo*

sf *sf* *sf* *sf*

Klarinette I.

ff sf sf rit.

18 a tempo 1 rit. 1 a tempo

molto rit. Allmählich wieder zum I. Tempo übergehen. 1. Tempo I.

14 2. Tempo I. Pauke. Nicht eilen!

ppp sf

1 35 sfz sfz cresc. sf

sf sfz sfz cresc. sf

sf sf sf

16 sf

17 sf

sf sf Nicht eilen!

Mahler — Symphony No. 6 in A Minor

Klarinette II.

10 — *sf* *sempre sf*

18

trn *trn* *trn* *trn*

sf *sf > 10* *sf > 10* *sf > 10* *sf*

19

f *f* *sf* *sf* *sf*

sf *sf* *sf* *sf* *sf* *sf* *sf*

20

sf *sf* *sf* *sf* *sf*

21

sf

Nicht eilen.!

Bassklar. *pp*

22 *Sehr ruhig. Grazioso.*

pp dolce

23

24

Bassklar. *pp*

Klarinette II.

*zurückhaltend.
morendo*

25 *Tempo I. subito.
Sehr energisch.*

pp *Viol. Ob.*

p ff

ff sf

26 *Sichtbeilen.*

p sf

p ff

Schalltr. auf! **27** *Immer streng
im Bakt.*

ff

28 *ff*

29

ff sf

ff sf

f ff

Mahler — Symphony No. 6 in A Minor

6

Klarinette II.

30 *sf sf sf sf*

31 *sf* *Echallor. auf! sf*

sf sf

1 *sf sf sf sf*

32 *in A. viol. sf*

sempre sf

in B.

33 **34** *10* *1* *2 in B. nicht eilen. sf* *Postacuto.* *2*

35 *Unmerklich drängend.* *pp* *resc. sf* *sf* *pp* *molto sf* *sf* *Postacuto.* *a tempo* *ten.*

sf *sf* *Pachlassend.*

Mahler — Symphony No. 6 in A Minor

Flöte I.

rit. **36** *a tempo* *rit.* *a tempo*

po subito 1

molto rit. *a tempo, aber gemessener.*

3 4 6 7 6

37 *Piu mosso subito.*
(Wie wüsten d. arcinfahren.)
(Quasi Tempo I., ganz wenig belobt.)

Bassklar.

sf

38

2

sf

1

sf

39

1

sf

in A.

1

sf

in B.

sf

sf

40

sf

sf

sf

nicht schleppen.

sf

sf

41

3

Klarinette II.

I. solo.
in C.
etwas drängernd.
41
42
43
45
Pizzicato. Schalltr. auf!
rit.
molto rit.
a tempo (subito)

II.

in B.
adante moderato.
46
p
cresc.
sf
marcato

Mahler — Symphony No. 6 in A Minor

Klarinette II.

47 *pp*
1

48 *a tempo* 6 1 1 19 2/4 1 5 *p*

50 *pp* 2/4 *p* *pp*

51 3 4 6 *pp*

52 *pp* *pp*

53 *pp* *dim.* *pp*

54 *Poco rit.* *a tempo* *Zurückhaltend.* 2 9 *Bass* *pp* *pppp*

55 *Lichteilen!* *Misterioso. Nicht eilen!* *sempre pp* *pppp*

57 13

Mahler — Symphony No. 6 in A Minor

Klarinette II

10

58 *rit. sbb.*

59 *Etwas zurückhaltend.*

Blissvoll.

a tempo

60 *Nicht schleppen.*

Immer mit bewegter Empfindung. (auf-

und abrogend.

61 *Nicht schleppen!*

Nicht schleppen!

Etwas drängend.

allmählich wieder zurückhaltend. Molto rit. Langsam.

III.
Scherzo.

in B.
Wuchtig.

63 *obv.* *sf*

64 *tr* *dim.*

65 *tr* *tr* *sf*

66 *tr* *tr* *sf*

67 *tr* *sf* *tr* *sf* *p*

68 *Klar. I.* *sf* *p*

69 *sf* *ff* *p*

70 *f* *ff*

Nicht eilen!

Mahler — Symphony No. 6 in A Minor

Clarinete II.

69

sf sf sf p sf

sf sf

70

sf sf sf dim. p sf

71

p sf p

72

Flottes Tempo.

p sf p

Nicht mehr eilen!

p dim. p rit.

73

Alträterisch. (Merklich langsamer.)
Gravioso. (Immer gleiches Stichtel.)

p viol. sf

74

Tempo natürlich drängend.

viol. sf viol. sf

Tempo wieder angehalten. („alträterisch.“)

Nicht eilen.

p sf

75

viol. sf

Mahler — Symphony No. 6 in A Minor

Klarinette II.

Tempo natürlich drängend.

76 *rit.* *wieder wie zuvor.* *viol. 1.*

77

in A. natürlich drängend *in B.* 78 *Stöck.*

wieder wie zuvor. (attractivisch.) *dicht eilen!* *viol. 1.*

79 *in B.*

dicht schleppen. *etwas drängend.*

80 *Allmähliche etwas mässiger.*

molto riten. *Rock*

81 *etwas langsamer.*

82 *Tempo I. subito.*

Flöte II.

sf *sf* *ff* *sf* *ff* *sf*

[83] *tr* *tr* *ff* *sf* *p* *sf* *sf*

[84] *tr* *tr* *tr* *ff* *Ritenu.* *sf* *sf*

Stros zurückhaltend. *dimm.* *1* *Langsamer.* *3* *p*

[85] *natürlich fließend!* *Schalttr. auf!* *sf* *sf* *ff* *ff*

[86] *ff*

[87] *Stott.* *p* *ff* *ff* *senyore*

[88] *Wie das erstemal.* *Merktlich langsamer.* *ff* *1* *stets = dign.* *3* *Ritem.*

[89] *Nicht eilen!* *1* *2* *ff* *n. l.* *1* *p*

[90] *Drängend.* *Solo.* *1* *2* *1* *ff* *ff* *Wie der wie zuvor.*

Ob. 1. *Ob. 2.*

Klarinette II.

Nicht schleppen.

rit. Wieder wie zu Anfang.

Nicht eilen!

Trügend.

Rit. Wieder wie zu Anfang

Nicht eilen!

Fließend.

Nicht schleppen!

in A.

Etwas zurückhaltend.

ancora meno mosso. (Fast langsam.)

91 92 93 94 95 96

Klarinette II.

IV.
finale.

in B.
Allegro moderato;

f *dime.* *ppp*

in A. **104** *etwas schleppend. (♩ = ♩)*
(Basstuba solo.) 3

fließender. *ppp* *ppp* *in B.* **105** 2 *Wieder schleppend. Più mosso. rit.*

morendo 6 4

Wieder schleppend. in B. Più mosso. *zurückhaltend* 1

106 *Schwer. Marcato. (ungefähr l'istesso tempo.)*

pp *p* *Nicht schleppen.*

resc. *f* *molto sf*

107 *etwas fließender.* 1 5 8

Mahler — Symphony No. 6 in A Minor

18

Klarinette II.

108

Allmählich zum nächsten Tempo steigern.

109

Allegro moderato.

110

Allegro energico.

111

Klarinette II.

112

ff sf

113 *Pesante.*

sempre ff

schorer

f p

114

p sempre p

Echalltr. auf.

cresc. sf sf

115

p cresc. molto sf p f p

in st.

sf f sf sf

116

sf sf

3 4 *dimm.*

sf sf

Sempre l'istesso tempo. (Bliesenart.)

117

pp sempre stacc.

stacc.

sempre pp stacc.

Mahler — Symphony No. 6 in A Minor

Flöte II.

118

p *f* *sf* *sf* *sf*

119 *Belebend.* *cresc.* *f* *sf*

120 *etwas zurückhaltend.* *morendo riten.* *1* *sf* *sempre pp*

121 *Langsam.* *Zeit lassen.* *1* *sf* *pp*

122 *Nieder etwas fließender.* *12* *15* *15* *2* *1* *pp* *pp più grosso.* *(aber nicht eilon.)*

123 *(Immer Halb oder zu drängen.)* *1* *sf* *pp* *pp dim.* *2* *pp*

Mahler — Symphony No. 6 in A Minor

Flöte II.

in B. Nicht eilen!

ff *p* *ff* *p* *ff* *p*

1 in B. *ff* *p* *ff* *p* *124* *Sostenuto.*

f *ff* *ff* *ff*

f *ff* *cresc.*

Behalten.

12/6 *f* *ff* *p* *cresc.* *trmm*

trmm *trm* *trm* *12/7* *6* *Al. 3. 4* *p*

molto *ff* *f* *ff* *f* *Behalten. auf.*

f *ff* *ff* *ff*

12/8 *3*

rit. Behalten. auf. *12/9* *a tempo. Wie oben vorher. (Immer Halb.)*

ff *f* *ff*

9

Mahler — Symphony No. 6 in A Minor

Clarinete II.

Das Tempo etwas beruhigend.

poco rit.

dim.

rückhaltender.

133

Bereits $\frac{4}{4}$.

Schalltr. auf!

Etwas ruichtiger. Alles mit roher Kraft.

in A. 134

Kräftig, aber etwas gemessener. (ganz wenn er klick einhaltend)

Mahler — Symphony No. 6 in A Minor

Clarinete II.

in B. 4

135 *Feurig. (Immer dasselbe Tempo.)*

136 4

137 *etwas drängend.*

f sempre

138

trm

noch etwas drängender.

139 *Allmählich sich beruhigend. (immer 4/4)*

Mahler — Symphony No. 6 in A Minor

24

Klarinette II.

Noch mehr zurückhaltend.

rit.

140 *Pesante. (etwas langsamer wie im letzten Takte!)*

141 *Schalltr. auf! nicht schleppen!*

fff sempre

etwas drängend.

142 *etwas drängend.*

sempre ff

Vorwärts!

143 *Nieder etwas zurückhaltend. (immer Halbe.)*

pp

144 *Etwas schleppend.*
(*viertel*)

nicht eilen!

145

Fließender. (Oboc.)

146

ppp aspa.
Etwas fließender.

147 *Gravioso. (immer noch #.)*
jo sempre scaccato.

148 *Straffer im Tempo,*
allmählich im Halbe
übergangen.

149 *Pesante. a tempo.*
(aber Halbe) nicht schleppen.

150 *Vorwärts!*

Piu mosso.

150

Schalltr. auf!

Unmerklich etwas drängerender.

151

152

153 *Tempo I.*
(Allegro energico.)

Schalltr. auf!

Mahler — Symphony No. 6 in A Minor

Klarinette I.

154 1 2. tr. tr. tr. 3.

155

156 Schalltr. auf! *ff* → *p* *f* *in A.* 157 *ff* Schalltr. auf!

158

159 *resc.* *ff* *st. ab drängend.* *ff*

Mahler — Symphony No. 6 in A Minor

Klarinette II

160 *ff*

sf sf sf sf sf sf sf sf sf sf sf sf

ff Drängend.

161 *Bewegter. (Halbe) aber nicht eilen!*

ff sf

Schalltr. auf!

162 *dim. Beruhigend. sf*

sf Pesante. sf

163 *trm*

164 *ff*

p poco a poco cresc.

ff

pp mf p

Stoß zurückhaltend.

ff

dim. pp

165 *Bedeutend langsamer. (aber immer Halbe.) Putenuto.*

166 *4 1*

langsam. locke einmal so langsam Schleppend. (= 2)

pp

pp

ff

Gustav Mahler
Symphony No. 6 in A Minor

Klarinette III.

I.

*in B. Allegro energico, ma non troppo.
Heftig aber markig.*

Viol. *f* *ff*

Viol. *ff*

Viol. *ff* *sempre ff*

Schalltr. auf!

1

1

2

3

4

5

6

6

5

Marinette III.

7 *Stets das gleiche Tempo.* *poco rit.*

M. I. *pp* *atempo subito* *p* *Sohnungvoll.*

8 *ff* *f* *f* *f*

Gehalten.

9 *atempo* *ff* *f* *f* *f* *p*

10 *ff* *ff*

Schalltrichter auf.

11 *ff* *f* *ff* *ff*

Zeit lassen. *poco rit.* *rit.* 12 *a tempo*

Klarinette III.

Mahler — Symphony No. 6 in A Minor

4

Klarinette III.

Klarinette III.

zurückhaltend *morendo* 25 *Sehr energisch.*
von Tempo I. subito

Nicht eilen.

Schalttr. auf.

Immer streng im Takt.

27 28 29

Klarinette III.

30

31

Schalttr. auf.

32 *in St.* *Fl. Viol.*

sempre ff

in B. 33 2 *(-solo) pp*

34

35 *Nicht eilen.* *Postenuto* *Unmerklich drängend.*

pp *p cresc.* *ff* *ff* *p*

Klarinette III.

Postenuto. *molto ff* *ff* *atempo* *ten.* *ten.* *Nachlassend.*

rit. *36* *atempo* *rit.* *atempo* *p subito*

molto rit. *atempo, aber gemessener* *7*

37 *Piu mosso subito. (Wie mitend dreinfahren.)* *Bas-Klar.* *(Quasi Tempo I, ganz wenig belibig.)*

38

39

in B. *in B.* *40*

in B. *Nicht schleppen.*

ff

41

3

Marinette III.

Ob. I.

Etwas drängend. **42** *inc.* *Pesante.* *Schalltr. auf!* *inc.* Von hier bis zum
 Schluss etwas drängend. **43** *sf* *molto rit.* **44** *rit.* **45**

II.

in B. *Andante moderato.* **46** **47** **48** *rit.* *atempo* 1 1

Mahler — Symphony No. 6 in A Minor

Flöte III.

49 50 51

1. *2.* *3.* *4.* *f*

Nicht schleppen. *2*

sempre f

f *f* *f* *f*

52 *p* *ff* *p* *dim.*

1

53 *p* *dim.* *pp* *6*

54 *f* *5* *Poco rit.* 55 *atempo* *Zurückhaltend.* *Bass-Flan.*

Nicht eilen. 56 *Misterioso.* *Nicht eilen.* *pp* *sempre pp*

57 *13*

58 *4* *1.* *2.* *3.* *4.* *5.* *6.* *7.*

Mahler — Symphony No. 6 in A Minor

10

Klarinette III

59 *Etwas zurückh.* *pp* *f* *ff*

Fließend. *rit.* *Schalltr. auf.* *sf* *orosc.*

a tempo *Etwas drängend.* *sempre ff*

60 *Nicht schleppen.*

Immer mit bewegter Empfindung. (aufwand

abwiegend) *f sempre* *sf* *f*

61 *Nicht schleppen.* *f* *sempre ff*

Nicht schleppen. *f* *p* *mf* *p*

Etwas drängend. 62 *sempre p* *p*

allmählich wieder zurückhaltend. *2* *Molto rit.* *Langsam.* *f* *p dim.* *pp* *3* *4*

Klarinette III.

III.

Scherzo.

in B.

Wuchtig.

63

Oboen.

64

dim.

1

65

66

67

Viol.

Nicht eilen.

68

Vi.II.

69

Marinette III.

*) Luftpause.

Klarinette III.

(in B) Klar. I. & II. *inst.* **77**

2 natürlich drängend *inst.* **78** *Stetig wieder*

wie zuvor (altväterisch) *Verb.* *Nicht eilen.*

79 *inst.*

1 Nicht schleppen.

1 Etwas drängend.

80 *Allmählich etwas mässigend.*

molto riten. **81** *Noch etwas langsamer.*

2

82 *Tempo I. subito.*

Klarinette III.

81 *sf* *sf* *ff* *sf*

83 *sf* *p* *sf* *sf*

84 *sf* *sf* *sf*

85 *f* *dim.* *Langsamer:*

86 *p* *sf* *sf* *natürlich fließend* *Schalttr. auf.*

87 *sf* *Flott.*

88 *f* *p* *sf* *Riten.*

89 *sempre sf* *dim.* *Wie das erste Mal. (Merkl. langsamer:)*

90 *p* *sf* *Nicht eilen.*

91 *p* *sf* *Nicht eilen.*

Marinette III.

Viol. *p*

90 *Drängend. M. 1. 2.* *f* *ff*

f *ff*

91 *Nicht schleppen.* *rit.* *Viol.* *ff* *ff* *Wieder wie im Anfang.*

f *ff* *Nicht eilen.*

92 *Drängend.* *ff* *ff* *ff*

rit. *Wieder wie im Anfang.* *Nicht teilen.* *4 Fl.* *(Streich.)*

93 *pp* *p*

p *f* *Nicht schleppen Viol. 2.* *Viol.*

94 *Fließend.* *ff* *ff* *in St.* *4*

Klarinette III.

95 *in M.* *Etwas zurückhaltend.*

96 *Ancora monomossa (Fast langsam)*

97 *Tempo I. subito.*

98

99 *in M.*

100

101 *Solo Viol.* *Nicht eilen.*

102 *Ob. 1.*

103 *Nicht eilen.*

pp, *p*, *pp*, *mf*, *ff*, *f*, *pp*, *pp sempre*, *pp*, *mf*, *ff*, *f*, *pp*, *mf*, *ff*, *f*, *pp*, *mf*, *ff*, *f*, *pp*, *mf*, *ff*, *f*, *pp*, *mf*, *ff*, *f*

morendo, *cresc. molto*, *Gehalten.*, *3 Fag.*

1 2 3 4 5 6 7 4 (Klar. 1. 2.) 2 3 4 1 (Klar. 1. 2.) 4 5 2. 1 1 4 1 2 3 4 1 4

Detailed description of the musical score: The score is written on ten staves in treble clef with a key signature of one flat (A minor). Measure numbers 95 through 103 are boxed at the beginning of their respective staves. The music consists of eighth and sixteenth notes, often beamed together, with some slurs and accents. Performance markings include dynamics like *pp*, *p*, *mf*, *ff*, *f*, *pp sempre*, and *pp*. Performance instructions include *in M.*, *Etwas zurückhaltend.*, *Ancora monomossa (Fast langsam)*, *Tempo I. subito.*, *Gehalten.*, *Solo Viol.*, *Nicht eilen.*, and *3 Fag.* Fingerings (1-4) and breath marks (7) are indicated throughout the score. The time signature is 4/4.

Klarinette III.

IV.

Finale.

in B. Allegro moderato.

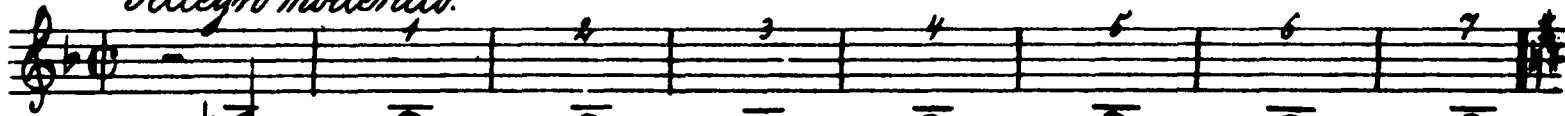

in D. 704 (♩-d) etwas schleppend.

Allmählich etwas flüssiger.
Moderato

in B. 705

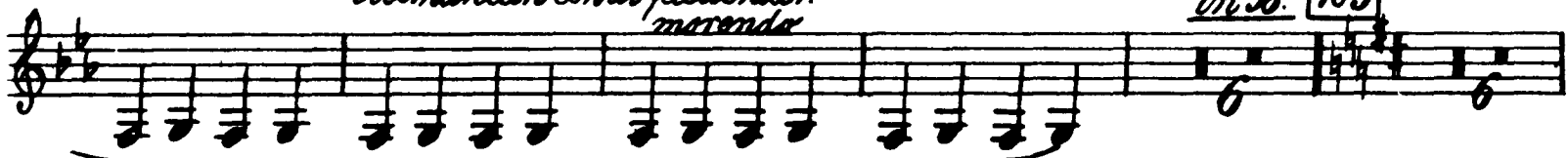

Wieder schleppend.

Piu mosso.

zurückhalt.

706 Schwer. Marcato. (ungefähr listesso tempo)

Nicht schleppen.

707

Etwas flüssiger. (Al. 1. 2.)

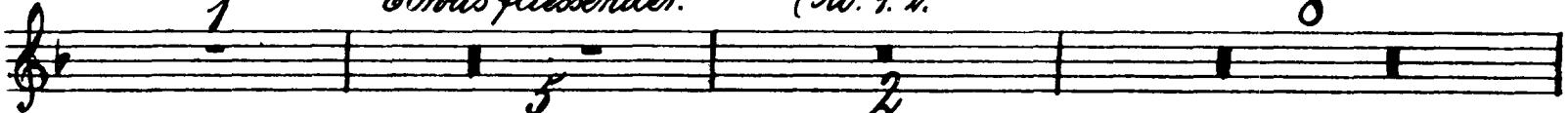

Klarinette III.

108

Allmählich zum nächsten Tempo steigern.

Noch ein wenig im Tempo steigern bis

Flöte III.

112

1

113 *Pesante.*

sempre ff

schmer

114

f

sempre p

Schallt. auf. proc.

115

p cresc molto ff

in st.

116

ff

3 (*Bas-Cl. Fag. Tuba*)

117

Sempre l'istesso tempo (Flüssend)

pp

sempre stacc.

stacc.

sempre pp

3

dim.

Klarinette III.

118

119 *Belebend.*

120

Etwas zurückhaltend.

121 *Langsam. Schleppehd.* (*Zeit lassen*) *Wieder etwas fließender.* (*Langsame Halbe*)

122 *Poco più mosso.* (*aber nicht eilen*)

123 (*Immer Halbe ohne zu drängen*)

in B. Nicht eilen. *in B.*

Klarinette III.

124 *Postenuto.*

125 *crac.*

126 *Gehalten.*

127 *Schalltr. auf.*

128 *rit. Schalltr. auf!*

129 *al tempo. Wie oben vor her. (Immer Halber)*

130

131 *Im Tempo etwas beruhigend.*

132 *Schon langsamer.*

f *fp* *f* *ff* *f* *p* *crac. molto* *ff* *f* *f* *rit.* *ff* *f* *4* *f* *dim.* *poco rit.* *p*

Klarinette III.

30.1. 133 Bereits 7/4 Schalltr. auf.

Etwas ruichtiger. Alles mit roher Kraft.

Schalltr. auf.

in St.

134 *Kräftig, aber etwas gemessen. (ganz unmerklich einhalten.)*

in St. 135 *Feurig. (Immer dasselbe Tempo.)*

136

f sempre

Klarinette III.

137 *3* *Etwas drängend.*

138 *ff*

Noch etwas drängender.

139 *Allmählich sich beruhigend. (immer 4/4)*

Noch mehr zurückhaltend.

140 *Pesante. (etwas langsamer wie im letzten Takte!)*

3

141 *Schalltr. auf. Nicht schleppen*
sfz sempre

Etwas drängend.

142 *Stets etwas drängend.*

Klarinette III.

sempre ff

Vormwärts!

143 Wieder etwas zurückhaltend.
(Immer Halbe.)

pp sf

144 (♩ = ♩) Etwas schleppend
(Viertel) ff

Nicht eilen. 145 dim. ppp

Fließender. 146 Etwas fließender. (3/4) 147 Gravioso. (3/4) 148 Straffer im Tempo, allmählich
in Halbe übergehen. 149

149 Pisante (aber Halbe) a tempo Nicht schleppern. Fromp.

Vormwärts! 150 Mol. Più mosso.

150 Schalltr. auf. ff

Klarinette III.

Schalltr. auf.

Unmerklich noch etwas drängender.

Mahler — Symphony No. 6 in A Minor

26

Klarinette III.

Schalltr. auf.

159

orac

Etwas drängend.

160

drängend

161 *Bewegter, (Halbe) aber nicht eilen.*

2

Klarinette III.

Schalltr. auf.

162

ff *ff* *dim.* *sempre ff* *Beruhigend.* *ff* *p* *ff*

163 *Pesante.*

p *p poco a poco cresc.*

164

ff *pp* *Etwas zurückhaltend.*

mf *p* *p* *ff*

165 *Bedeutend langsamer.*
(aber immer noch Halbe)

poco rit. *dim* *pp* *riten.* *p*

166 *Immer langsamer.*

pp

Noch einmal so langsam. *Schleppend.*

pp *Bass-Clar.* *ff*

Gustav Mahler
Symphony No. 6 in A Minor

Klarinette in Es.

(Später in Du. A.)

*Allegro energico, ma non troppo.
Heftig, aber markig.*

I.

in Es.

5 **1** *Viel.* 3

1 **2** 11 **3** *Tutti.* 2

1 **4** 8 *V.*

1 **5** 3 *Viel.*

Stets das gleiche Tempo. **6** 8 **7** *poco rit.* *riten.* *Oben.*

a tempo subito **8** *Schwingungvoll.* *Schalltrauf!* *p* *sf* *p* *sf*

Gehalten. **9** *a tempo* *p* *cresc. molto* 1 *p*

10 3

Mahler — Symphony No. 6 in A Minor

Mourinette in Es.

2

schalltr. auf!

Zeit lassen.

poco rit. rit. *al tempo*

rit. *al tempo* rit. *al tempo*

Allmählich wieder zum I. Tempo übergehen. *molto rit.* *Tempo I.*

Tempo I.

schalltr. auf!

Al. I. *Al. I.* Nicht eilen

p-ff sempreff

Measures 11, 12, 13, 14, 15, 16, 17, and 18 are indicated with boxed numbers.

Mahler — Symphony No. 6 in A Minor

Flöte in Es.

19 9 20 3 *4 Fl.* 21 *Allmählich etwas gehaltener.*

22 *Sehr ruhig.* *Fl. Ob. Klar.* 23 9 24 17 *Tempo I subito.* *Ob. 7* *(Bass-Klar.)*

25 *Sehr energisch!* 12 *Oboen.* 26 *Nicht eilen.* *Klar.*

27 8

28 *Oboen.* *tutti* 29 3

30 10 31 8 *Viol.*

32 3

33 10 34 8 35 *Unmerklich drängend.* 2 *Sostenuto.* *Fl. Ob.* *ten.* *a tempo*

ten. *ten.* *Nachlassend.* *rit.* 36 *a tempo*

Mahler — Symphony No. 6 in A Minor

Flöte in G.

4

37 *Piu mosso subito.*
(Wie während dreinfahren)
(Quasi Tempo I, ganz wenig belebt.)

38

39

40

Nicht schleppen.

Continuation of the musical notation for measure 40, showing a series of eighth notes.

Continuation of the musical notation for measure 40, showing a series of eighth notes.

41

Tramp.

Steuers drängend.

42

Pesante.

Von hier bis zum Schluss etwas drängend.

Fl. Ob. Kl.

43

molto ff

44

rit.

molto rit.

a tempo (subito)

45

Schalltr. auf!

Continuation of the musical notation for measure 45, showing a series of eighth notes.

Mahler — Symphony No. 6 in A Minor

Flöte in Es.

II.

in Es.

Andante moderato.

46 11 **47** 5 *rit.* **48** *a tempo*

Mahler — Symphony No. 6 in A Minor

Clarinete in Es.

III.

Scherzo.

in Es.

Wuchtig.

63 *Oboen. sp*

64 *dim.*

65

66 *dim. ppp*

67

68 *Nicht eilen!* *Fl. ob. Kl.*

69

70 *Flottes Tempo.* *dim.*

71 *Nicht mehr eilen.* *poco rit.*

72

73 *Altväterisch. (Merktlich langsamer.)*
Grazioso. (Immer gleiche Achtel.)

74 *Tempo natürlich drängend.* *Tempo wieder angehalten. („altväterisch“)*

75 *Tempo natürlich drängend.* 76

Mahler — Symphony No. 6 in A Minor

Flöte in Es.

rit. *Wieder wie zuvor.* *Nicht eilen!* *Kl.* *Ob. Kl. Hör.*

77 *natürlich drängend* *ff*

78 *Plötzlich wieder wie zuvor, (altväterisch).* *Nicht eilen.* *Viol.*

(Streich) **79** *Ob. I. II.* *Mar.* *Nicht schleppen!*

ff *Etwas drängend.* *f* *p* *ff* *ff* *ff*

80 *Allmählich etwas mässigend.* *molto riten.* **81** *Noch etwas langsamer.* *Fl. Ob. 3. 4.*

82 *Tempo I. subito.* *ff* *dim.* *p* *ff* *ff*

83 *trm* *trm* *ff* *sf* *ff* *ff* **84** *Riten.*

ff *Etwas zurückhaltend. Langsamer.* *ff* *ff*

85 *natürlich fließend* *ff* *ff* *ff*

ff **86** *ff*

Mahler — Symphony No. 6 in A Minor

Marimette in Es.

87 *Flott.* *dim. - - - pp*

88 *Wie das erste mal. (Merklich langsamer)* *(stets ♩ = ♩)* *Nicht eilen!*

riten.

89 *Nicht eilen!*

Fl. Viol.

90 *Drängend.* *Wieder wie zuvor.*

Ob. Viol.

91 *Nicht schleppen.* *rit.*

Fl. Viol.

92 *Wieder wie zu Anfang.* *Nicht eilen.*

Viol. Ob. 1. *Ob. 2. 3. 4.*

93 *Drängend.* *rit.* *Wieder wie zu Anfang.*

Viol.

94 *Nicht eilen!* *4 Fl.* *Ob. 1.*

94 *Nicht schleppen.* *Fließend.*

PK.

Mahler — Symphony No. 6 in A Minor

Marinette in Es.

Klarinette in D.

IV.

Finale.

in D.

Allegro moderato.

(♩ = ♩)

Etwas schleppend.

104 14

105 10 106 *Schwer. Marcato. Nicht schleppen.*

107 15 108 1 15 *Allmählich zum nächsten Tempo steigern.* 109 *Allegro moderato.*

(Horn in F.) *Noch ein wenig im Tempo steigern bis...*

110 *Allegro energico.* 111

Schalltr. auf! 112 6

113 *Pesante.* 114 *mol. f. cresc.*

Schalltr. auf! 115 11 *p cresc. molto*

116 1

Mahler — Symphony No. 6 in A Minor

Marinette in D. A.

M. in A.

Nicht schleppen! **117** *Sempre l'istesso Tempo. (Fliegend.)*

in A. pp *sempre stacc.*

stacc. *sempre pp*

M. in D. **118**

sf

cresc.

119 *Belebend.*

sf

120 *Etwas zurückhaltend.*

f *p* *sempre p* *morendo*

riten. **121** *Langsam. Schleppend.* **122** *Wieder etwas fließender. (Langsame Halbe)* *Poco più mosso. (aber nicht eilen)*

p *sf*

Engl. Horn.

sf *p*

123 *(Immer Halbe ohne zu drängen)*

sf *p*

Nicht eilen!

p

Mahler — Symphony No. 6 in A Minor

Marinette in D. S.

Sostenuto.

124 1

125 2

Gehalten. 126 4

127 10

128 5

129 9

131 4

132 6 3

133 1

Marinette in D.

Mahler — Symphony No. 6 in A Minor

74

Flöte in D.

Wieder etwas zurückhaltend.

Etwas schleppend.

Fliegender.

143 (immer Halbe) 144 (♩-♩) (Viertel.) 145 5

146 (4/4) Etwas fliegender. 147 Grazioso. (4/4) 148 Straffer im Tempo, allmählich in Halbe übergehen.

Viol. I. Halbe. 149 Pesante. (aber Halbe)

a tempo Nicht schleppen. 150 Vorwärts! 2 Più mosso.

Viol. I. Schalltr. auf! 150 2 Unmerklich noch etwas drängender. 151 8

152

Schalltr. auf. Tempo I. (Allegro energico) 153

154 1

155 5

156 9

Oboen. Schalltr. auf! 157

Mahler — Symphony No. 6 in A Minor

Marinette in D.

158 12 159

cresc.

Etwas drängend.

160 4 tr tr tr tr

Drängend. *sf* *sf* *sf* *sf*

161 8 (Trump) 2

Bewegter, (Halbe) aber nicht eilen!
Schalltr. auf!

162 7 tr tr tr tr

dim. *sempre sf* *Beruhigend.*

163 10 tr tr tr tr

Pesante. *pp* *poco a poco cresc.* *sf* *p*

164 1 10

Etwas zurückhaltend. 5 *poco rit.* 3 18

165 1 2

Immer langsamer. *Noch einmal so langsam.* *Schleppend.* *(- d)*

Voll. Bass-Kl. *ff*

Gustav Mahler
Symphony No. 6 in A Minor
Bass-Klarinette.

I.

in B.
Allegro energico, ma non troppo.
Lebhaft, aber martig.

1

1

4 2 9

Viol. 3 1

1 4 8

5

1 6

5 2 3 4

8 *Schwungvoll.*

9 *a tempo*

10 5

ff, *f*, *mf*, *ff*, *sf*, *rit.*, *ar tempo subito*, *Schallern.*, *p*

Alsdas gleiche Tempo. poco rit. Ob.I.

Mahler — Symphony No. 6 in A Minor

Bass-Klarinette.

2

11

Zeit lassen. poco rit. rit.

sempre ff

12 *α tempo*

rit.

3

13

Stmählich wieder zum I. Tempo übergehen. 1. Tempo I.

Viol.

14

Saut.

Nicht

eilen!

ff > p

15

16

17

in A

12

18

12 *in A.*

19

1

Mahler — Symphony No. 6 in A Minor

Bass-Marinette.

20 *ff* *>* *>* *>* 1

21 *Allmählich etwas gehaltener.*
*in B. $\frac{4}{4}$ *ff**

Nicht eilen!

Solo.
in B. pp

22 *Sehr ruhig.* 23 *Staccato.* 5

pp
Solo-Viol.

24 *in A.* *Solo. p espr.*

2

1

zurückhaltend
pp

sf morendo 25 *Tempo subito* *Sehr energisch.* *ff*

in B. *tr tr tr tr*
p *ff*

1 2

26 *Nicht eilen!* 5

p *ff*

Mahler — Symphony No. 6 in A Minor

Bass-Marinette.

4

1 **27** 2 *Immer streng im Takt.*

ff

in A **28**

29 1 *ff*

30

31 9 *dim.*

32

ff

33 *in B.* **34** 2 *Nicht eilen!* *in B. Sostenuto*

10 *rit.*

35 *Unmerklich drängend.* *Sostenuto.*

p *cresc. sf* *sf*

a tempo *Nachlassend.* *rit.*

36 *a tempo* *in A. rit.*

3

Mahler — Symphony No. 6 in A Minor

Bass-Clarinet.

a tempo in A. *molto rit.* *in B.* *a tempo, aber gemessener. in B.*

37 *ff* *Tu mosso subito.*
(Wie während dreinfahren.)
 38 *ff* *(Quasi tempo, ganz wenig belebt.)*

38 *ff*

39 *p*

39 *p*

39 *p*

40 *Nicht schleppen.* *ff* *fp*

40 *Nicht schleppen.* *ff* *fp*

41 *pp poco a poco cresc.*

41 *pp poco a poco cresc.*

in A. *Etwas drängend.*

Mahler — Symphony No. 6 in A Minor

6

Bass-Clarinet.

42 *fmp.* *in A. Pesante.* 1 *ff.* *ff.* Von hier an

bis zum Schluss etwas drängend. *ff.* 43 1

44 *ff.*

45 *rit.* *molto rit.* *al tempo (subito)* *ff.* 1

II.

in B.
Andante moderato. 3 2

46 1 2

Mahler — Symphony No. 6 in A Minor

Bass-Marinette.

1 **47** *a tempo* *rit.*

48 *a tempo* **49**

1 **50** 3

2 *espressivo* 2 **51** 8

Nicht schleppern. *pp*

1 **52** *f* *ff* *dim.* *sf*

pp 1

53 1

54 1 2

Toco rit. **55** *a tempo* 3 *Zurückhaltend.*

2 3 *p* 2

Bass-Clarinete.

Nicht eilen! [56] *Misterioso.* *Nicht eilen!*

p *pp* *pp subito in A.* *Etwas zurückhaltend.*

[57] *in A.* [58] 9 [59] *ff* *ff*

Fließend. *rit. a tempo*

Etwas drängend. *ff* [60]

Nicht schleppen! *sempr ff* *ff* *f* *immer mit bewegter Empfindung. (auf-*

und abwogend. *f* *sempr f* *dim.*

1 [61] *in B* *Nicht schleppen*

Nicht schleppen! *sempr ff* *sempr ff* *p*

zurückhaltend. *Zeit lassen.* *molto rit.* *Langsam.*

Etwas drängend. [62] 3 *allmählich wieder*

p *mf* *p* *dim.* *p* *morendo*

Mahler — Symphony No. 6 in A Minor

Bass-Marinette.

71

72 *Flottes Tempo.*

73 *Altväterisch. (Merktlich langsamer.)
Frazioso. (Immer gleiche Achtel.)*

Nicht mehr eilen! poco rit.

1 2 *Nicht eilen!* 1 1 1 1 (♩. ♩) (♩. ♩ etc)

Streich. 1

74 *Tempo natürlich drängend.*

Viol.

(altväterisch) Tempo wieder in A.

75 *angehalten. Nicht eilen.*

Viol.

76 *Tempo natürlich drängend.* *Rit.* *Wieder wie zuvor.* 1 *Nicht eilen!*

77 *in A.*

78 *natürlich drängend.* *in B.*

Streich. 1

Merktlich wieder wie zuvor. (altväterisch) *Viol.* *Nicht eilen!*

79 *in B.*

*) Luftpause.

Bass-Klarinette.

Nicht schleppen! 1 2 *Etwas drängend.*

3 1 **80** *Allmählich etwas mässiger. molto riten.*

81 *Noch etwas langsamer.*

82 *Tempo I. subito.*

83

84 *Ritendo.* *Etwas zurückhaltend.*

Langsamer.

85 *natürlich fliessend* 12 **86** 3 *ff.*

87 *Flott.* *sempre ff*

1 2 *Riten.* 3

Mahler — Symphony No. 6 in A Minor

Bass-Clarinete

12

88 *Wie das erste Mal.*
(Merktlich langsamer) 1 *(stets ♩-♩)*
Nicht eilen! 1 *Fl. Viol.* **89** *Nicht eilen!*

90 *Drängend.* 2 *Wieder wie zuvor.* 1 1

ff *Viol.* *Viol.*

91 *Nicht schleppen.*

Rit. *Wieder wie zu Anfang.* 1 1 *Nicht eilen.* 1 **92** 1 1

1 *Drängend.* 3 *Rit.* *Wieder wie zu Anfang.* 1

Nicht eilen! *A. R.* **93**

Nicht schleppen! *in A.* **94** *Fließend.* 1 1 1 *Bass.*

95 *in A.* *Etwas zurück.*

Mahler — Symphony No. 6 in A Minor

Bass-Marinette.

haltend.

96 *Ancora meno mosso.*
(Fast langsam.) 2 Solo. 10

97 *Tempo I. subito.* *ff* *ff* 4 98 2

99 1 *sempre ff* *riten.* *ff sempre*

100 *Schalten.*

101 *in B.* *pp* *Nicht eilen!* 1 1 4 102 3 1
(3 Tromp.)

103 1 *rit.*

Es. Al. *in B.* *solo ff*

Solo. Rit. 2

Mahler — Symphony No. 6 in A Minor

Bass-Clarinet.

IV.

Finale.

in B.
Allegro moderato.

104 *(1-2) Etwas schleppend.*
in A. *1 in A. Solo.*
pp dim. ppp
p espr.
Allmählich etwas fließender.

cresc. *ff* *p* *dim. ppp* *morendo*
marcato

105 *3 in B.* *6*

Wieder schleppend. *Piu mosso.* *106 Schwer. Marcato.*
Tromp. *stacc.* *1 zurückhaltend.*
f *in B.* *ff* *1 pp*

(ungefähr (istesso Tempo.) *in A.*

Nicht schleppen! *107* *Etwas fließender.*
cresc. *f* *molto* *ff* *p morendo* *1*

pp *3*

2 *108* *Allmählich zum nächsten Tempo steigern*
f *p*

poco a poco *cresc.* *ff*

Mahler — Symphony No. 6 in A Minor

Bass-Marinette.

109 *Allegro moderato.* *Noch ein wenig*

ff → pp 10 ab. p cresc.

im Tempo steigern bis

110 *Allegro energico.*

cresc. f ff

111 2

ff

112

ff sf

113 *Pesante.*

ff f

114

sempre f

115 1

ff

116

ff

117

ff

118

ff

119

ff

Mahler — Symphony No. 6 in A Minor

Bass-Clarinet.

ff

116 sf ff

2 Nicht schleppen! 1 ff

117 Sempre l'istesso Temp. (Fließend.) 1 dim. p 3 p

118 f ff ff

119 Belebend. cresc. sf

11 120 ff Etwas zurückhaltend.

Ritenuito. 1 121 Langsam. Rückw. Niedere etwas fließender. poco più mosso (aber nicht eilen) (Immerdarbe ohne zu drängen) 3 16 122 13 123 8 Tramp. 1.

Nicht eilen! 124 Ritenuito. ff p ff

1 125 f ff f

cresc. 126 Schalten. ff f

Mahler — Symphony No. 6 in A Minor

Bass-Klarinette.

sempre *ff*

f *ff*

ff *rit.*

129 *a tempo. Wie oben vorher. (Immer Halber)* *ff*

ff 3

2 *ff* *dim.*

etwas beruhigend. *poco rit.* *f* *dim* *p*

133 *Bereits 3/4* *f* *ff* *p*

Etwas mchtiger. *cres.* *f* *ff*

Alles mit roher Kraft. *sf* *ff*

136 *Kräftig, aber etwas gemessen. (ganz unmerklich einhaltend.)* *ff* *in B.* 12

Mahler — Symphony No. 6 in A Minor

Bass-Marinette.

135 *Feurig. (Immer dasselbe Tempo.)* *in B.* **6** **136**

(Bass) **3** *f* *Bass* *p*

1 **2**

in A. 5 **137** *Etwas drängend.*

in A. **138** **1** *Noch etwas*

drängendor.

139 *Allmählich sich beruhigend. (immer 4/4)*

Noch mehr zurückhaltend.

cresc. *rit.*

140 *Tesante. (etwas langsamer wie im letzten Takte)* **141** *Nicht schleppen!*

1 *Etwas drängend.*

Mahler — Symphony No. 6 in A Minor

Bass-Klarinette.

142 *Stets etwas drängend.*

lend. (Immer Halbe.)

in B. **144** *(d-d) Etwas schleppend.* *in B.*

145

Fließender.

147 *Fraxioso. (immer noch 4/4)*

in A. **148** *Straffer im Tempo* **149** *Tesante (aber Halbe) a tempo* *allmählich in Halbe übergehen.* *Nicht schleppen!*

Mahler — Symphony No. 6 in A Minor

20

Bass-Clarinet.

150 *Vorwärts!* *Torn I (in 5)* *Piu mosso*

2 *mf* *mf*

150 1/2

sf

ff

ff 1

Unmerklich noch etwas drängender.

151 5

ff 1

152

sf 1

153 (*Allegro energico.*) *Tempo I.*

ff *sf*

ff

154

ff

155

sf 3

2 156

ff *sf* *sf sempre*

Mahler — Symphony No. 6 in A Minor

Bass-Clarinet.

Mahler — Symphony No. 6 in A Minor

Bass-Marinette.

161 *Belebter, (Halbe) aber nicht eilen.* >

Beruhigend.

163 *Transte.*

164

Etwas zurückhaltend.

165 *Bedeutend langsamer. (aber immer Halbe.)*

Ritenu.

166

Immer langsamer.

Nocheinmal so langsam.

Schleppend. Solo.

(.h)

morendo