# Fantasie à 5 No.3

**Eustache de Caurroy**
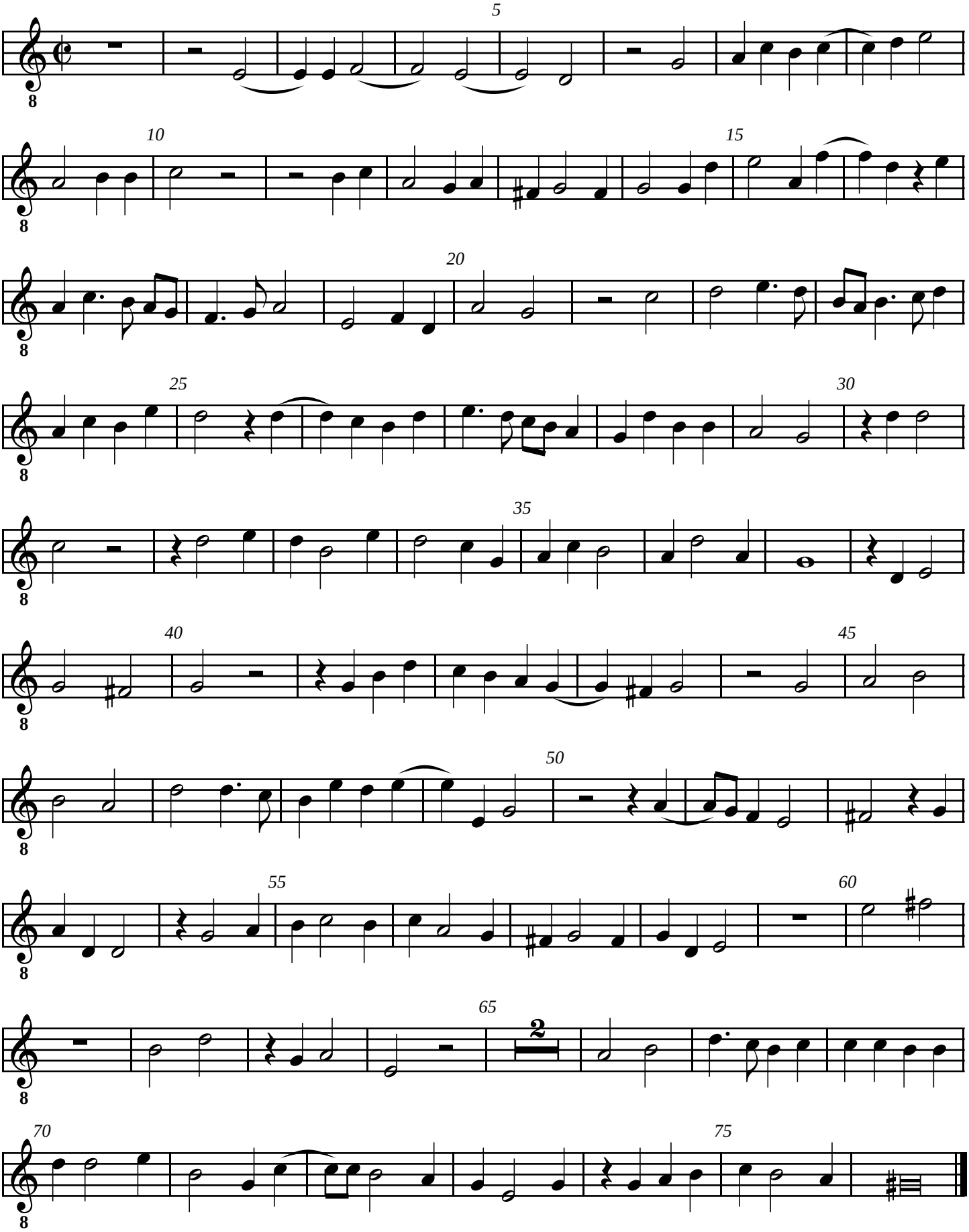
**Tenor 2**
**Tr T T B B**