

TRE DUETTI

PER

Due Violinie

Composti e Dedicati

Al Nobil Uomo

Il Sig. Don

Giulio Offolmi

Cavaliere della nuova Corona Ferrea
e Ciambellano di S. M. I. e R.

da

ALESSANDRO ROLLA

Maestro nel R. Conservatorio e Primo Violino Direttore
d'Orchestra del R. Teatro alla Scala

Proprietà dell'Editore

N.º 280

Op. 6.º de' Duetti a due Violini

Milano

Depositi alle C. R. Bib.

Presso il Negoziant. di Musica Gio. Ricordi Editore del C. R. Conservatorio, nella Cort. di S. Margherita N.º 1118
e presso i Sig.ºº
Combar, e C. August & Breithopf ed Hartel & C. F. Peters in Lipsia; Amb.º Hoffmann & Neumann in Zurigo.

VIOLINO PRIMO

DUETTO I.^{mo}

ALLEGRO

VIOLINO PRIMO

VIOLINO PRIMO

VIOLINO PRIMO

VIOLINO PRIMO

6.
THEMA

AND.^{mo} Mos.to

setto voce

Minore

con forza
Maggiore

RONDO

ALL.^o

p^{mo}

VOLINO PRIMO

VIOLINO PRIMO

- loco*: Marked on the 5th staff.
- dimi.*: Diminuendo, marked on the 10th staff.
- a tempo*: Return to the original tempo, marked on the 10th staff.
- mf*: Mezzo-forte, marked on the 2nd staff.
- mw*: *molto vivace*, marked on the 5th staff.
- 18.*: A section marker, appearing on the 12th staff.
- 19.*: A section marker, appearing on the 12th staff.
- 20.*: A section marker, appearing on the 12th staff.
- 21.*: A section marker, appearing on the 12th staff.
- 22.*: A section marker, appearing on the 12th staff.
- 23.*: A section marker, appearing on the 12th staff.
- 24.*: A section marker, appearing on the 12th staff.
- 25.*: A section marker, appearing on the 12th staff.
- 26.*: A section marker, appearing on the 12th staff.
- 27.*: A section marker, appearing on the 12th staff.
- 28.*: A section marker, appearing on the 12th staff.
- 29.*: A section marker, appearing on the 12th staff.
- 30.*: A section marker, appearing on the 12th staff.
- 31.*: A section marker, appearing on the 12th staff.
- 32.*: A section marker, appearing on the 12th staff.
- 33.*: A section marker, appearing on the 12th staff.
- 34.*: A section marker, appearing on the 12th staff.
- 35.*: A section marker, appearing on the 12th staff.
- 36.*: A section marker, appearing on the 12th staff.
- 37.*: A section marker, appearing on the 12th staff.
- 38.*: A section marker, appearing on the 12th staff.
- 39.*: A section marker, appearing on the 12th staff.
- 40.*: A section marker, appearing on the 12th staff.
- 41.*: A section marker, appearing on the 12th staff.
- 42.*: A section marker, appearing on the 12th staff.
- 43.*: A section marker, appearing on the 12th staff.
- 44.*: A section marker, appearing on the 12th staff.
- 45.*: A section marker, appearing on the 12th staff.
- 46.*: A section marker, appearing on the 12th staff.
- 47.*: A section marker, appearing on the 12th staff.
- 48.*: A section marker, appearing on the 12th staff.
- 49.*: A section marker, appearing on the 12th staff.
- 50.*: A section marker, appearing on the 12th staff.

DUETTO II^o

VIOLINO PRIMO

ALLEGRO

VIOLINO PRIMO

VIOLINO PRIMO

1.

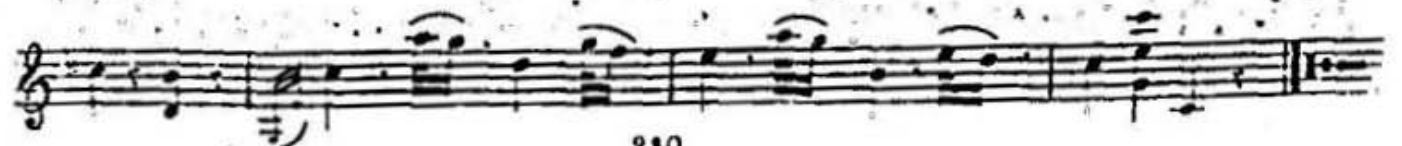
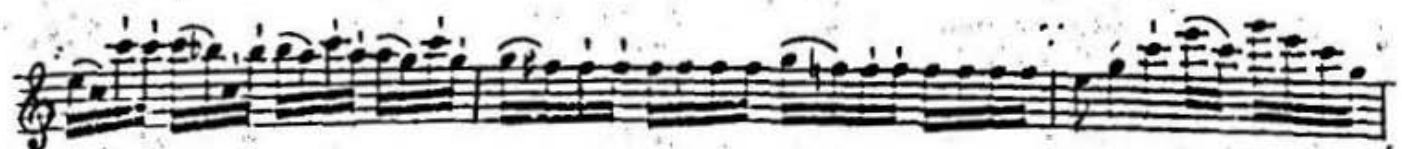

VIOLINO PRIMO

ANJ. 1^o

ALL.^o Vivo

The eleventh staff of the score, featuring a melodic line with slurs and ornaments, and a 'loco' marking.

VIOLINO PRIMO

VIOLINO PRIMO

Minore

VIOLINO PRIMO

DUSTO III²⁰

VIOLINO PRIMO

ALLEGRO

17

VIOLINO PRIMO

VIOLINO PRIMO

VOLINO PRIMO

POLLONESE

Mod. ¹⁰

VIOLINO PRIMO

VIOLINO PRIMO

TRE DUETTI

PER

Due Violinie

Composti e Dedicati

Al Nobil Uomo

Il Sig.^r Don

Giulio Offolmi

Cavaliere della nuova Corona Ferrea
e Ciambellano di S. M. I. e R.

da

ALESSANDRO ROLLA

Maestro nel R. Conservatorio e Primo Violino Direttore
dell'Orchestra del R. Teatro alla Scala

Proprietà dell'Editore

N.º 280

Op. 6.º de' Duetti a due Violini

Milano

Depositi alle C. R. Bib.

Presso il Negoziant. di Musica Gio. Ricordi Editore del C. R. Conservatorio, nella Cort. di S. Margherita N.º 1118
e presso i Sig.^{ri}
Combar, e C. August & Breithopf ed Hartel & C. F. Peters in Lipsia; Amb.^{ro} Schönbach & Neugeb. Zurigo.

DUETTO *mf*

VIOLINO SECONDO

ALLEGRO

DUETTO *mf*

VIOLENO SECONDO

mf *f* *mf*

ALLEGRO *mf*

mf

dolce

loco

mf

mf

VIOLINO SECONDO

VIOLINO SECONDO

- Staff 2:** Features a *www loco* marking and a *tw* marking. It shows a melodic line with some rests and a *w* marking below.
- Staff 6:** Includes a *tw* marking and shows a melodic line with some slurs.

VIOLINO SECONDO

THEMA

AND.^{te} *Vivace*

The 'THEMA' section consists of 14 staves of music. It begins with a treble clef and a 2/4 time signature. The key signature has one flat (B-flat). The music is characterized by a steady eighth-note accompaniment in the lower register and a more melodic line in the upper register. There are several slurs and dynamic markings, including a forte 'f' marking in the 10th staff and a piano 'p' marking in the 14th staff. The section concludes with a double bar line.

RONDO

Allegro

The 'RONDO' section consists of 3 staves of music. It begins with a treble clef and a 2/4 time signature. The key signature has one flat (B-flat). The music is marked 'Allegro' and features a more rhythmic and dance-like character. It includes a piano 'p' dynamic marking in the first staff. The section concludes with a double bar line.

VIOLINO SECONDO

VIOLINO SECONDO

6

ALLEGRO

dol.

loco

mf.

f

230

VIOLINO SECONDO

VIOLINO SECONDO

AND.^{te}

tw

loen

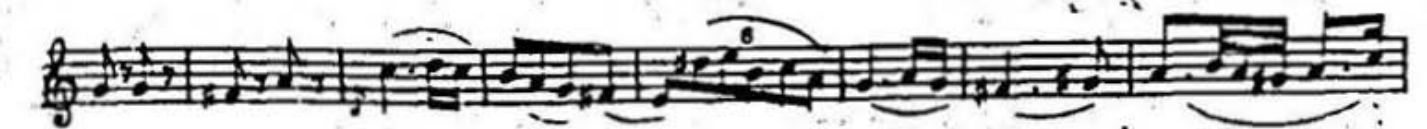
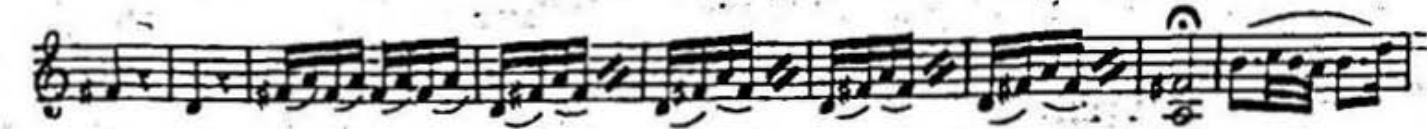
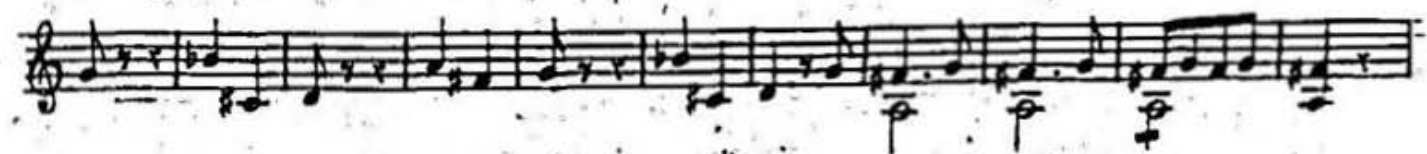
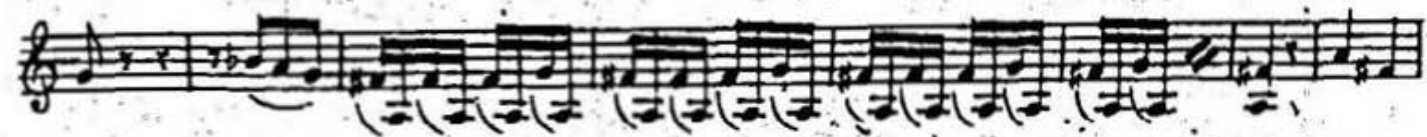
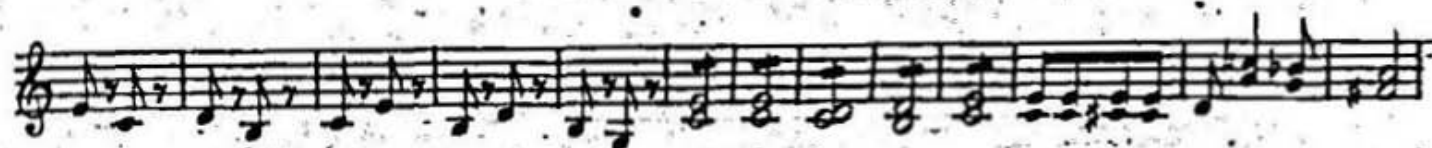
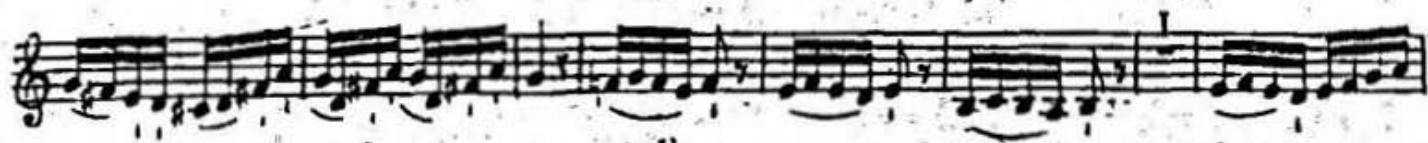

VIOLINO SECONDO

Minore

p 230

VIOLINO SECONDO

VIOLINO SECONDO

Key features and markings include:

DUETTO III.

VIOLINO SECONDO

ALL.^o

VIOLINO SECONDO

VIOLINO SECONDO

17

VIOLINO SECONDO

AND.^{to}

POLLONESE

MOD.^{to}

VIOLENO SECONDO

VIOLINO SECONDO

VIOLINO SECONDO
