

Tre Duetti

Per

Violino e Viola Principale

Composti e Dedicati

A S. E.

Il Signor

Duca Visconti

di Modrone

Da

ALESSANDRO ROLLA

*Primo Violino, Maestro nell' F. R. Conservatorio di Musica
e Direttore d'Orchestra nell' F. R. Teatro alla Scala.*

*Proprietà dell'Editore
N. 3145.*

Op. XIII de Duetti a V. e V. 1^o

*Depos. all' I. R. Bib.
Prezzo fr. 3.*

MILANO. Presso Gio. Ricordi, Direttore all' F. R. Teatro alla Scala.

FIRENZE. Presso Ricordi, Pozzi e C.

Litografia Ricordi

VIOLINO

DUETTO I^{mo}

ANDANTE

ALL.^{to} con moto

GT

VIOLINO

ADAGIO
ma non troppo

Alla Polacca

VIOLINO

6 DUETTO III.^{LO}

VIOLINO

ANDANTINO

VOLINO

Tema Rossini

ALLEGRETTO

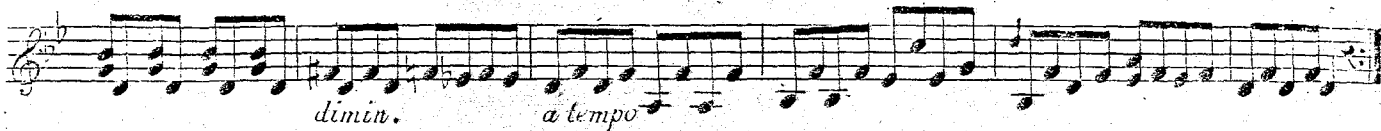
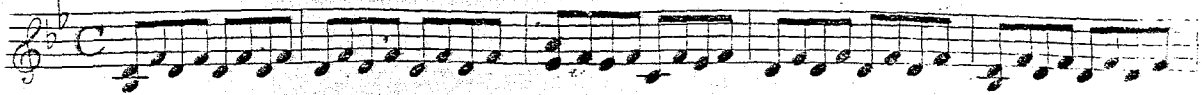

Più mosso

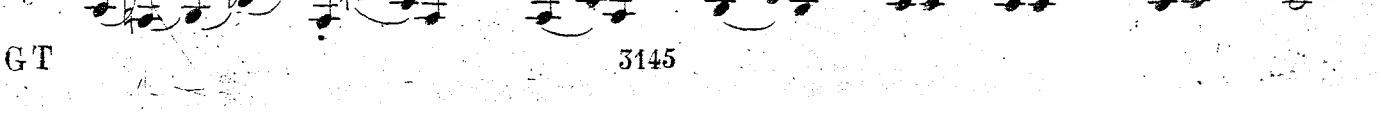
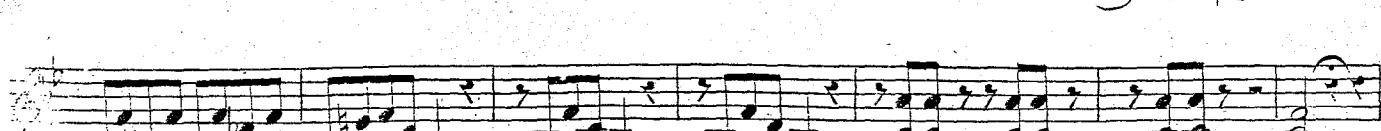
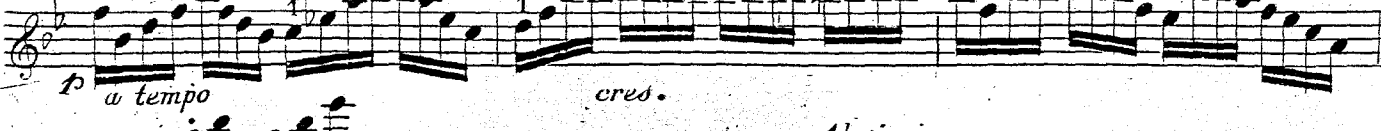
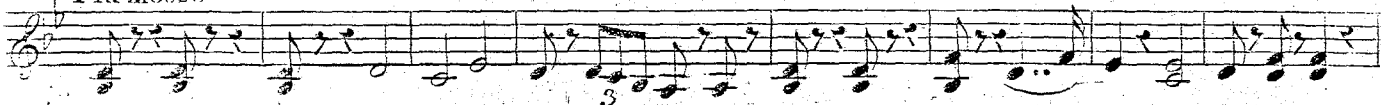

Più mosso

Tre Duetti
Per

Violino e Viola Principale

Composti e Dedicati

A S. E.

Il Signor Duca Visconti di Modrone

Da

ALESSANDRO ROCCA

Primo Violino, Maestro nell' I. R. Conservatorio di Musica
e Direttore dell' Orchestra nell' I. R. Teatro alla Scala.

Proprietà dell' Editore
N. 3145.

Op. XIII de Duetti a V. e V. l.

Depos. all' I. R. Bib.
Prezzo fr. 3.

MILANO. Presso Gio. Ricordi, Dirimpetto all' I. R. Teatro alla Scala.

FIRENZE. Presso Ricordi, Pozzi e C.
Litografia Ricordi

BEETHO I.^{mo}

VIOLA

Cantabile

ANDANTE

DUETTO I.^{mo}

VIOLA

Cantabile

ANDANTE

ALL.^{to} con moto

VIOLA

1 1 3

1

f p

f p

Piu mosso

2

2

2

4

p cres.

f p f

ADAGIO
ma non troppo.

Alla Polacca

VIOLA

3

p

f

fmo

p

Piu mosso

f

mf

f

mf

mf

mf

mf

mf

VIOLA

Tema Rossini

ALLEGRETTO

con grazia

mf

dimin. a tempo

Più mosso

mf

dimin.

a tempo

Moderato

dim. p a tempo

cres.

Adagio

a tempo

Solo

Più mosso

