

# Tenore

## Canzon Seconda

à 4. Canto Alto Tenore Basso

*Sopra Romanesca*

Girolamo Frescobaldi

6

12

18

23

28

35

40

47

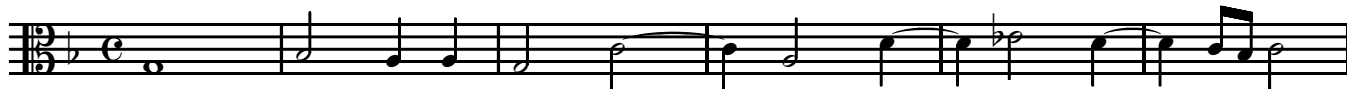

53

59

65

71

76

82

88

