

**COLLECTION LITOLFF.**

**MENUETS CÉLÈBRES**

TRANSCRITS  
pour  
**PIANO**  
par  
**E. TAVAN et L. WINKLER.**

*Propriété de l'Éditeur.*

**BRAUNSCHWEIG.  
HENRY LITOLFF'S VERLAG.**

LONDON: ENOCH & SONS. BOSTON: ARTHUR P. SCHMIDT.  
PARIS: ENOCH FRÈRES & COSTALLAT.  
LONDON: ENOCH & SONS.  
19, HOLLES STREET, W.

N<sup>o</sup> 1**DEUX MENUETS**de la Sonate pour Violon N<sup>o</sup> 6.

DE J. S. BACH.

(1685—1750.)

Arr. par L. Winkler

Moderato.

1.

*f*

*f*

*p*

*cresc.*

*f*

*p*

*cresc.*

*mf*

*f*

*f*

1. 2.

2.

*pp* *mf* *f* *pp* *mf* *f* *p* *cresc.* *p* *Menuet I Da Capo.*

**N<sup>o</sup> 2.**  
**MENUET ORIGINAL**  
**DE L. VAN BEETHOVEN.**

**Moderato.**

*mf* *f* *mf* *f* *p* *p* *D.C. al Fine.*

№ 3.

MENUET ORIGINAL

DE L. VAN BEETHOVEN.

Allegro non troppo.

D. C. al Fine.

№ 4.

MENUET DU SEPTUOR

Op. 20.

DE L. VAN BEETHOVEN.

Moderato.

**Nº 5.**  
**MENUET DE LA SÉRÉNADE**  
 Op. 8.  
 DE L. VAN BEETHOVEN.

**Allegretto.**

*Da Capo e poi la Coda.*

**Nº 6.**  
**MENUET DU QUINTETTE**  
 Op. 23.  
 DE BOCCHERINI.

**Modérato assai.**

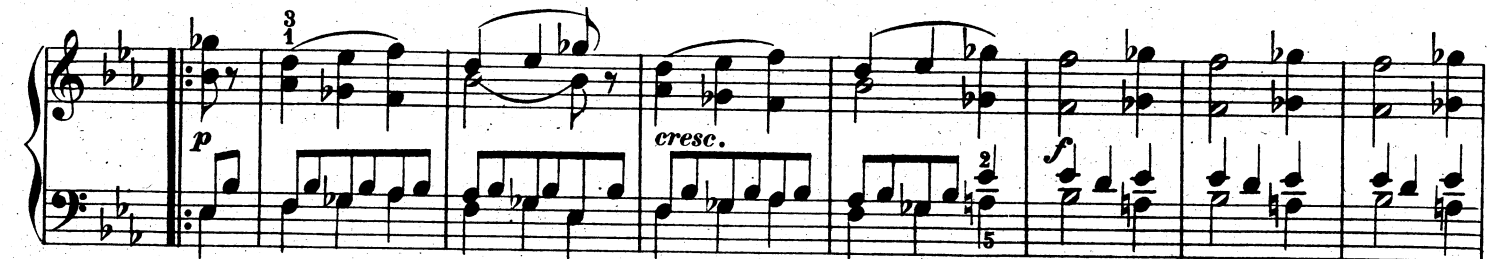

*D.C. al Fine.*

## MENUET CÉLÈBRE

DE BOCCHERINI.

Moderato.

*pp*

*Fine.*

TRIO.

*p* *dolce*

*mf*

*p* *dolce*

*D.C. al Fine.*

MENUET DU QUATUOR

Op. 39. Nº 1.

DE BOCCHERINI.

Allegro moderato.

№ 9.

MENUET D'ALCESTE

DE CHR. VON GLUCK.

Grazioso.

# MENUET D'ALCESTE

DE CHR. VON GLUCK.

[illegible]

# MENUET D'IPHIGÉNIE EN AULIDE

DE CHR. VON GLUCK.

[illegible]

# MENUET DU BŒUF

DE JOSEPH HAYDN.

Allegro.

*dolce*

**TRIO.**

*Fine.* *p*

*p*

*D.C. al Fine.*

# MENUET DE LA SYMPHONIE EN SI BÉMOL

DE JOSEPH HAYDN.

Allegro.

*p*

*f*

*p*

*f*

*p*

*Fine.*

MENUET DE LA SYMPHONIE MILITAIRE  
DE JOSEPH HAYDN.

Moderato.

Nº 16.

MENUET DE LA SYMPHONIE EN UT MAJEUR  
DE JOSEPH HAYDN.

Allegretto.

Nº 17.

MENUET DE LA SYMPHONIE DE LA REINE  
DE JOSEPH HAYDN.

Allegretto.

**TRIO.**

Measures 1-12 of the Trio section. The music is in 3/4 time, key of B-flat major. It features a piano introduction with a melody in the right hand and chords in the left hand. Dynamics include *p* (piano), *f* (forte), and *sf* (sforzando). Fingerings and articulations are indicated throughout.

*D. C. al Fine.*

**Nº 18.**

**MENUET DE LA SYMPHONIE: LA CHASSE**  
**DE JOSEPH HAYDN.**

**Allegretto.**

Measures 1-12 of the Minuet. The music is in 3/4 time, key of B-flat major. It features a piano introduction with a melody in the right hand and chords in the left hand. Dynamics include *p* (piano), *f* (forte), and *sf* (sforzando). Fingerings and articulations are indicated throughout.

Measures 13-24 of the Trio section. The music continues from the previous page. It features a piano introduction with a melody in the right hand and chords in the left hand. Dynamics include *f* (forte), *sf* (sforzando), and *p* (piano). Fingerings and articulations are indicated throughout.

Measures 25-36 of the Trio section. The music continues from the previous page. It features a piano introduction with a melody in the right hand and chords in the left hand. Dynamics include *f* (forte), *sf* (sforzando), and *p* (piano). Fingerings and articulations are indicated throughout.

*D. C. al Fine.*

N<sup>o</sup> 19.

# MENUET DE LA SYMPHONIE EN SOL MAJEUR

## DE JOSEPH HAYDN.

Allegretto.

TRIO.

Trio section of the Minuet, measures 33-64. The music is in G major, 3/4 time. The first staff has a piano (p) dynamic. The second staff has a piano (p) dynamic. The third staff has a piano (p) dynamic. The fourth staff has a piano (p) dynamic. The fifth staff has a piano (p) dynamic. The sixth staff has a piano (p) dynamic. The seventh staff has a piano (p) dynamic. The eighth staff has a piano (p) dynamic. The ninth staff has a piano (p) dynamic. The tenth staff has a piano (p) dynamic. The eleventh staff has a piano (p) dynamic. The twelfth staff has a piano (p) dynamic. The thirteenth staff has a piano (p) dynamic. The fourteenth staff has a piano (p) dynamic. The fifteenth staff has a piano (p) dynamic. The sixteenth staff has a piano (p) dynamic.

№ 20.  
**MENUET ORIGINAL**  
DE JEAN BAPTISTE LOEILLY.  
(1660—1728)

Moderato.

№ 21.

MENUET DU BOURGEOIS GENTILHOMME  
DE GIOVANNI BATTISTA LULLY.

(1633-1687)

Moderato. assai.

№ 22.

MENUET DE L'OPÉRA: ATYS  
DE GIOVANNI BATTISTA LULLY.

(1633-1687)

Moderato assai.

## MENUET DE L' OPÉRA: CADMUS

DE GIOVANNI BATTISTA LULLY.

(1633-1687)

Moderato.

stacc.

mf

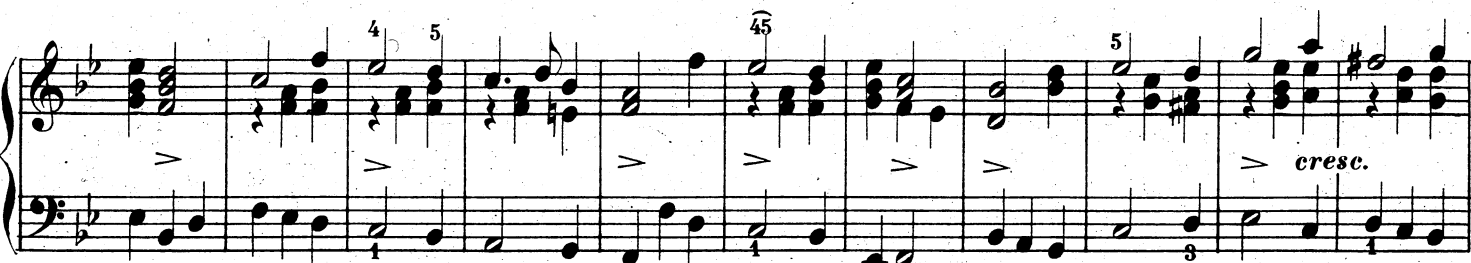

D.C. al Fine.

## MENUET DE L' OPÉRA: ARMIDE

DE GIOVANNI BATTISTA LULLY.

(1633-1687)

Moderato.

mf

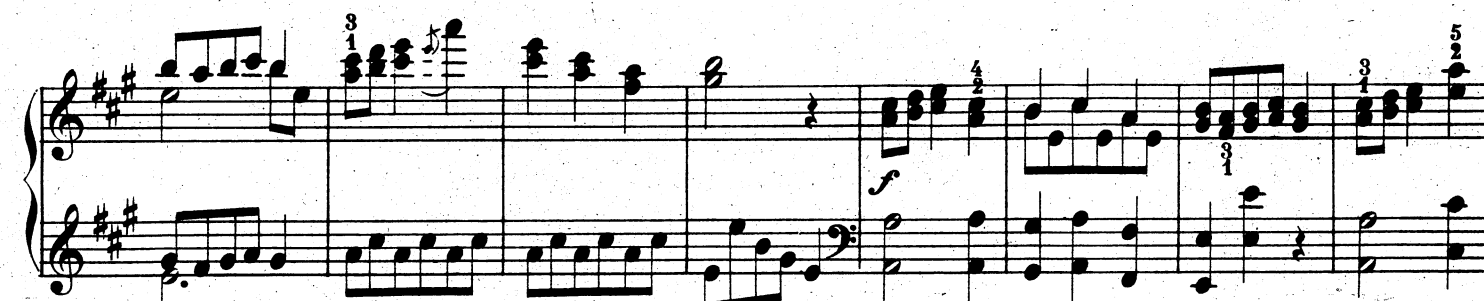
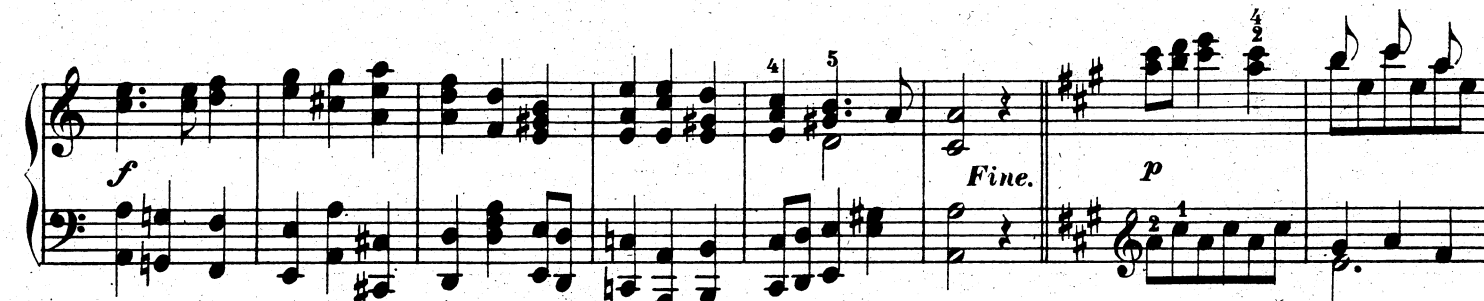

D.C. al Fine.

# MENUET ORIGINAL

## DE ETIENNE HENRI MÉHUL.

(1763-1817)

*Allegro moderato.*

DE W. A. MOZART.

**Allegretto.**

3/4

*f*

*p*

**TRIO.**

*p*

DE W. A. MOZART.

**Allegro.**

4 4 5 5 2

1 2

[illegible]

**TRIO.**

*p*

*cresc.* *f* *p* *D.C. al Fine*

N<sup>o</sup> 28.

# **MENUET DE LA SYMPHONIE: JUPITER** DE W. A. MOZART.

Allegretto.

*dolce* *f* *p* *D.C. al Fine*

*tr* *p* *Fine.*

**TRIO.**

*p* *f* *p* *D.C. al Fine*

## № 29.

## MENUET DE DON JUAN

DE W. A. MOZART.

Moderato assai.

Handwritten annotations: *de don chryz*, *fine*, *croch*, *anna*, *div*, *cro*, *avec ripha*, *bon*, *left hand*.

## № 30.

MENUET DU VIII<sup>me</sup> QUINTETTE

DE W. A. MOZART.

Moderato assai.

Handwritten annotations: *mf*, *cresc.*, *p*, *cresc.*, *f*, *cresc.*, *p*, *f*, *Fine.*

## TRIO.

*p*

*cresc.*

*f*

*p*

*cresc.*

*p*

*cresc.*

*f*

*p*

*cresc.*

*p*

*D.C. al Fine.*

№31.

# MENUET DU XIII<sup>me</sup> QUATUOR DE W. A. MOZART.

Allegretto.

*f*

*D.C. al Fine.*

*f*

*p*

*pp*

*f*

*TRIO.*

*Fine.*

*sempre p*

*D.C. al Fine.*

## N° 32.

# MENUET DE LA SYMPHONIE EN UT MAJEUR

## DE W. A. MOZART.

Allegro assai.

*mf*

*f*

*p*

*f*

*p*

*Fine.*

**TRIO.**

*sempre p*

*D.C. al Fine.*

## N° 33.

# MENUET ORIGINAL

## DE JEAN PHILIPPE RAMEAU.

(1683-1764.)

Allegretto.

*mf*

*p*

*p*

*mf*

**TRIO.**

*Fine.*

*mf*

*p*

*p dolce*

*sf*

*p dolce*

*D.C. al Fine.*

## MENUET ORIGINAL

DE G. MUFFAT.

(1690)

Moderato.

TRIO.

№ 35.  
**MENUET DE LA FANTAISIE**  
 Op. 78.  
 DE FRANZ SCHUBERT.

*Allegro moderato.*

# MENUET ORIGINAL

DE CHRISTOPH WAGENSEIL.

Allegro.

(1688-1779)

10781

№ 37.

# MENUET.

ATTRIBUÉ À LULLY.

(1700)

Allegro moderato.

10781

# № 38. MENUET.

D. Biancheri.

Allegretto grazioso.

# № 39 PREMIER MENUET.

E. Tavan.

Allegro non troppo.

N<sup>o</sup>40.  
ANCIEN MENUET.

(1735)

Allegro.

mf

cresc.

f

cresc.

Fine. mf

sf

D.C. al Fine.

TABLE.

N <sup>o</sup> 1.	J.S.Bach,	Deux Menuets de la Sonate pour Violon N <sup>o</sup> 6.	Pag. 3.
N <sup>o</sup> 2.	Beethoven,	Menuet original en Mi bémol.	5.
N <sup>o</sup> 3.	—	Menuet original en Sol majeur.	6.
N <sup>o</sup> 4.	—	Menuet du Septuor Op.20.	6.
N <sup>o</sup> 5.	—	Menuet de la Sérénade Op.8.	8.
N <sup>o</sup> 6.	Boccherini,	Menuet du Quintette Op.23.	9.
N <sup>o</sup> 7.	—	Menuet célèbre du 11 <sup>me</sup> Quintette.	10.
N <sup>o</sup> 8.	—	Menuet du Quatuor Op.39 N <sup>o</sup> 1.	12.
N <sup>o</sup> 9.	Gluck,	Menuet d'Alceste en Ré majeur.	14.
N <sup>o</sup> 10.	—	Menuet d'Alceste en La majeur.	16.
N <sup>o</sup> 11.	—	Menuet d'Iphigénie en Aulide.	17.
N <sup>o</sup> 12.	Haydn,	Menuet du Boeuf.	18.
N <sup>o</sup> 13.	—	Menuet de la Symphonie en Si bémol.	19.
N <sup>o</sup> 14.	—	Menuet de la Symphonie en Ut mineur.	20.
N <sup>o</sup> 15.	—	Menuet de la Symphonie Militaire.	22.
N <sup>o</sup> 16.	—	Menuet de la Symphonie en Ut majeur.	24.
N <sup>o</sup> 17.	—	Menuet de la Symphonie de la Reine.	25.
N <sup>o</sup> 18.	—	Menuet de la Symphonie: La Chasse.	26.
N <sup>o</sup> 19.	—	Menuet de la Symphonie en Sol majeur.	28.
N <sup>o</sup> 20.	Loeilly,	Menuet original en Sol mineur.	30.
N <sup>o</sup> 21.	Lully,	Menuet du Bourgeois gentilhomme.	32.
N <sup>o</sup> 22.	—	Menuet de l'Opéra: Atyr.	33.
N <sup>o</sup> 23.	—	Menuet de l'Opéra: Cadmus.	34.
N <sup>o</sup> 24.	—	Menuet de l'Opéra: Armide.	35.
N <sup>o</sup> 25.	Méhul,	Menuet original en La majeur.	36.
N <sup>o</sup> 26.	Mozart,	Menuet de la Symphonie en Mi bémol.	38.
N <sup>o</sup> 27.	—	Menuet de la Symphonie en Sol mineur.	39.
N <sup>o</sup> 28.	—	Menuet de la Symphonie: Jupiter.	40.
N <sup>o</sup> 29.	—	Menuet de Don Juan.	42.
N <sup>o</sup> 30.	—	Menuet du 8 <sup>me</sup> Quintette.	43.
N <sup>o</sup> 31.	—	Menuet du 13 <sup>me</sup> Quatuor.	44.
N <sup>o</sup> 32.	—	Menuet de la Symphonie en Ut majeur.	46.
N <sup>o</sup> 33.	Rameau,	Menuet original en Sol majeur.	47.
N <sup>o</sup> 34.	Muffat,	Menuet original en Si bémol.	48.
N <sup>o</sup> 35.	Schubert,	Menuet de la Fantaisie Op.78.	50.
N <sup>o</sup> 36.	Wagenseil,	Menuet original en Fa majeur.	52.
N <sup>o</sup> 37.	Menuet en Mi mineur attribué à Lully. (1700).		53.
N <sup>o</sup> 38.	Biancheri,	Menuet.	54.
N <sup>o</sup> 39.	Tavan,	Premier Menuet.	56.
N <sup>o</sup> 40.	Ancien Menuet en Fa majeur. (1735)		58.