

Violoncello

Christoph Graupner

Oboenkonzert F-Dur

GWV 324

Source: Edition by A. Kreutz, Kassel 1952

Vivace e sostenuto

9

17

25

33

40

47

55

67

76

81

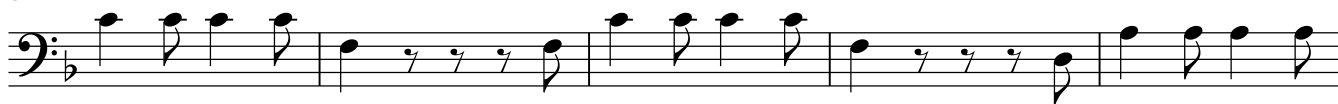

86

100

118

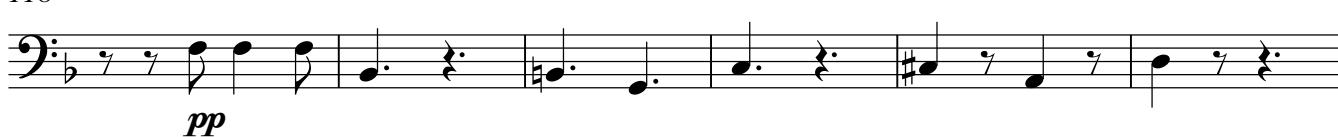

124

132

137

143

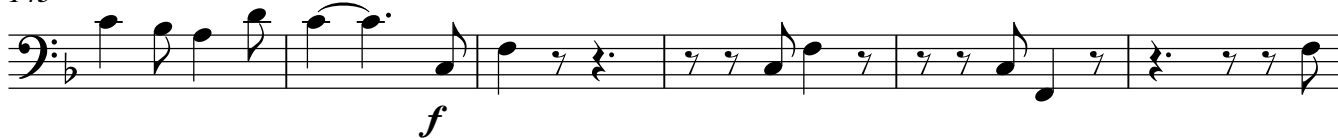

149

154

[Adagio]

pizzicato

Vivace e un poco allegro

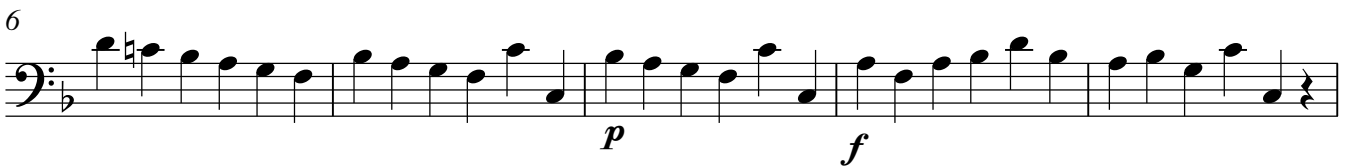

36

44

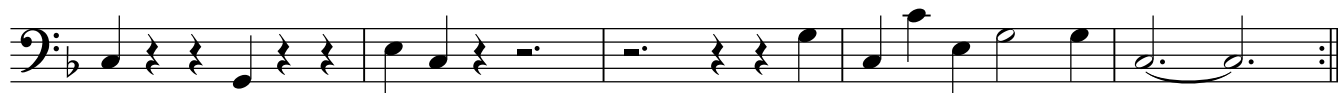

49

54

61

66

71

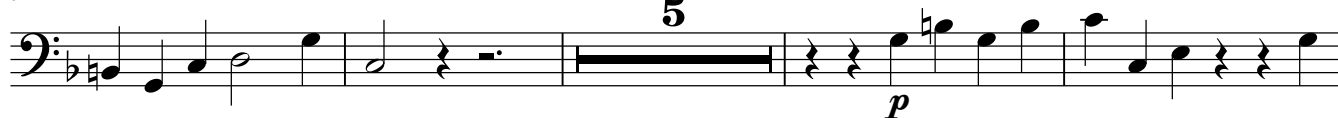

80

85

90

103

109

114

121

127

133

138
