

Sonnerie de
S.^{te} Genevieve du Mont
de Paris.

POUR LE VIOLON, LA VIOLE
ET LE CLAVEÇIN

Paris 1723

Marin Marais
1656 – 1728

Published by Johan Tufvesson.

Non-commercial copying welcome

Revision : 1.25

2
Clavecin

Sonnerie de S.^{te} Genevieve du Mont de Paris

Legerement

Marin Marais (1656-1728)

6

11

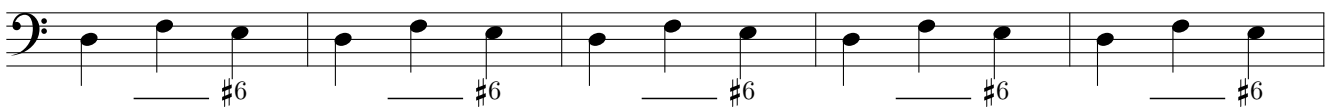

16

21

26

32

37

42

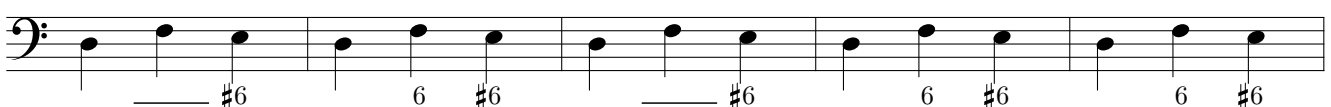

47

52

57

62

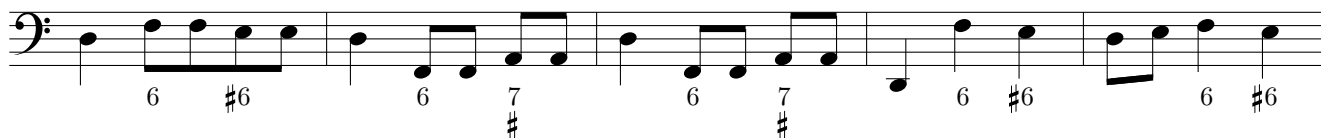

67

72

76

80

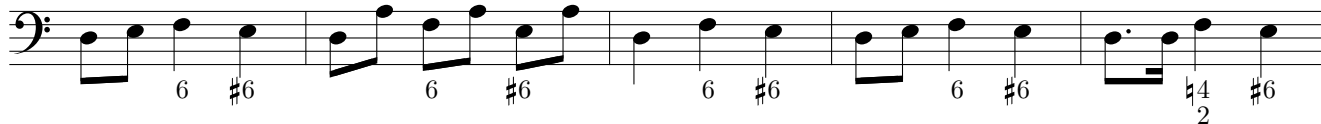

85

89

93

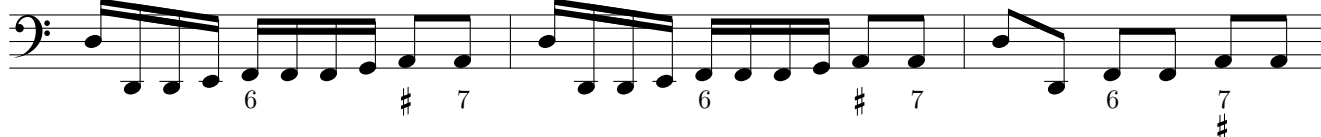

96-99

100

100-103

104

104-107

108

108-112

113

113-116

117

117-121

122

122-125

126

126-129

130

130-133

134

134-138

139

139-142

144

6 #6 7 # 6 #6 6 5 # 6 #6

149

b6 6 #6 b6 6 #6 #6 #6

154

#6 #6 6 # 6 #6 6 #6

159

7 # 7 # #

164

6 # 6

169

6 # 6 #6 6 #6 6 #6 6 #6

174

6 #6 6 #6 6 #6 6 #6 #4 6 #6

179

6 #6 6 #6 6 #6 6 #6

183

6 #6 6 #6 6 #6 6 #6 6 #6

188

#6 #6 #6 6 #6 6 #6

193

6 #6 6 b6 #6 #6 6 #6 6 #6

198

202

207

212

217

222

227

232

236

240

245

251

256

261

265

268

273

278

283

287

292

297