Koncertinok I

g-moll (2011)

Allegro (♩=80-100)

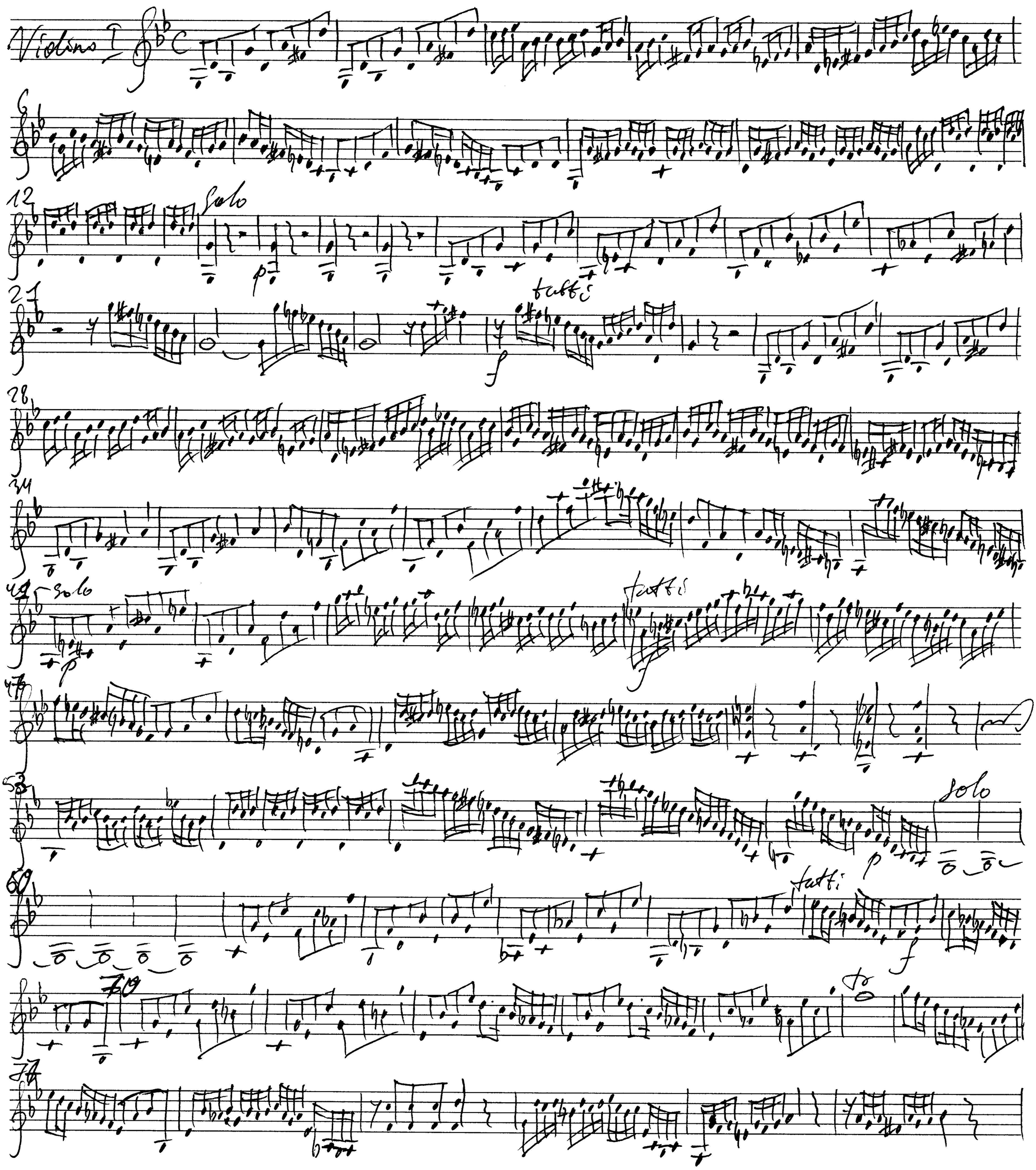

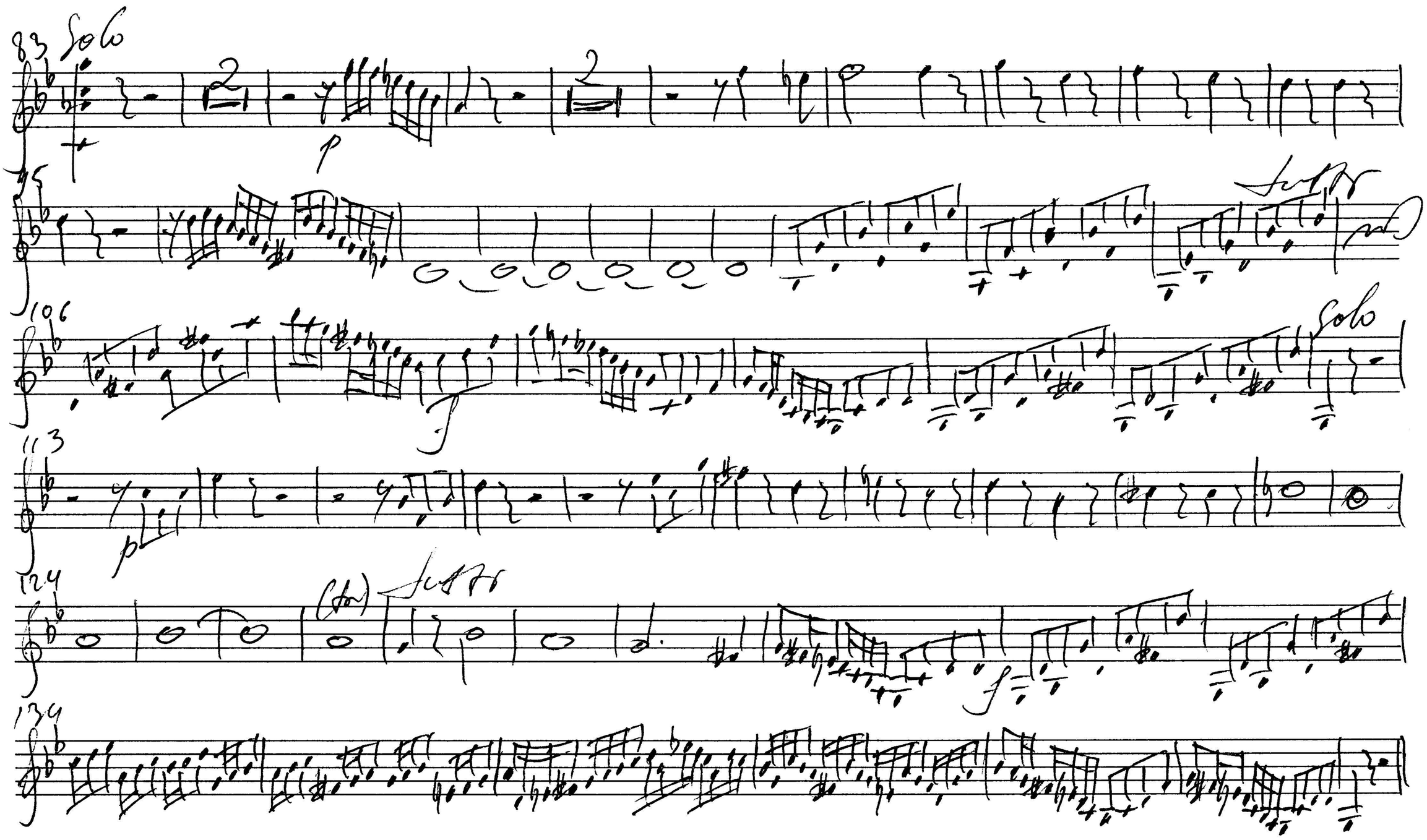
83
Solo
p
95
Tutti
106
f
Solo
113
p
124
(Solo)
Tutti
f
134