

Pieces
en TRIO
Pour les Flutes, Violon, & Dessus
de Viole
Composées par M. Marais,
Ordinaire de la Musique de la
Chambre du Roy.
Basse-Continue

A Mademoiselle
Roland

Mademoiselle

Personne n'ignore les qualitez que vous possédez, Chacun sçait qu'elle délicatesse vous avez pour la Musique, qu'elle facilité à bien chanter et bien jouer de toutes sortes d'instrumens, qu'elle penetration à juger des scavantes productions de l'esprit, qu'elle finesse d'oreille et qu'elle grace à marquer noblement les plus beaux mouvemens de la danse, enfin Mademoiselle, on sçait que la Cour et la Ville ne prononcent vôtre nom qu'avec admiration, mais on ne sçait point que c'est vous qui avez le plus contribué à ce qu'on pourra trouver de bon dans le livre que j'ay l'honneur de vous presenter, on ignore que le plaisir que vous avez tesmoigné' entendant la plus part des piéces qui

y sont inserées à esté seul ce qui m'a fait travailler avec application, dans le dessein
que j'ay toujours eu de me rendre digne des bontez dont vous m'honorez. souffrez
donc Mademoiselle que je mette au jour des Veritez qui me sont si avanta-
geuses, permettez que je captive l'indulgence du public en faisant voir vôtre illustre
nom à la teste de cet ouvrage, et daignéz consentir que je me dise avec tout le
respect possible.

Mademoiselle

Vostre tres humble & tres
obeissant Serviteur M. Marais

Aux Muses

MADRIGAL

Scavantes filles de Memoire,
Cessez de vous vanter

Que personne icy bas ne doit vous disputer
Le prix de l'immortelle gloire,
L'adorable Roland par cent talens divers
A fait voler son nom au bout de l'Univers,
Tout le monde sur vous luy donne l'avantage,
En vain pour l'empescher vous mettez en usage,
Et vostre esprit, et vos attraits,
Vous ne reüssirez jamais,
Elle a de tous les coeurs la tendresse et l'hommage.

Extrait du Privilege du Roy

5

Par grace et privilege du Roy donné à Versailles le vingtiesme Novembre 1692 Signé Bertin, Il est permis au Sieur Marais de faire graver et imprimer ses pieces de Musique tant vocales qu'instrumentales à une ou plusieurs parties qu'il à composées, de les vendre et debiter au public, et ce durant le temps et espace de douze années consecutives. Et tres expresses deffenses sont faites à tous Imprimeurs, Libraires, Graveurs, et autres d'imprimer et graver les dites pieces de Musique, d'en vendre, contrefaire, même en extraire aucune chose, a peine de quinze cens livres d'amende et de tous dépens, dommage et interest, cōme il est porté plus amplement au dit Privilege.

Achevé d'imprimer le 20^{me} Decembrè 1692. Les Exemplaires ont esté fournis.

A PARIS

Chez { L'Autheur dans le milieu de la Ruë Quinquempoix proche le Fort de Meulan.
Je. Hurel faiseur d'Instrum^{ts} pour la Musiq^e du Roy. Ruë s^t Martin proche la Fontaine Maubue à l'image s^t Nicolas
Hi. Bonneuil Ruë de la Potterie aux Halles vers les SS. Innocents.
H. Foucault Marchand Papetier Ruë s^t Honoré proche la Ruë de la Lingerie à la Regle d'Or.

1692

6

Graües par Bonneuil

Prelude

76 63 7* 43 7* 43

7* 4 3 S. 7 6 63 6 6

6 6 6 6 6 6 6 6 *

* 6 7/8 7/8 6/8 7 3 6 34+ 6

4

8

Sarab. de

Sarab. de

Fantaisie

Staff 1: Melodic line with ornaments (6, 6, 3, 6) and slurs. The word "Fantaisie" is written in cursive at the beginning.

Staff 2: Melodic line with ornaments (6, 6, 4*, 4*, 4*) and slurs.

Staff 3: Melodic line with ornaments (6, 4, 3, 6) and slurs.

Staff 4: Bass line with fingerings (4+, 6, 7, 7, 2, 6, 6, 6, 7, 4, 3, 7, 6) and slurs.

At the top right of the page, there is a handwritten letter 'u'.

12

Loure

Labagatelle B^{\flat} : 3

9 8 4 3 6 4+ 6 9 3* 7 7 4 3

9 8 4 3 6 4+ 6 7 7 4* 6 4 4+ 6 6 6 6*

6 7 6 6 7 6 7 6 4 3 7 6 9 8 7 6 7 4 3

6 7 7

Gauche

Rondeau $\text{F}:\text{C}$

18

Menuet $\text{F} \text{ } 3$

3⁶₄ 4² 3 6 7 0 0 3⁶₄ 4² 3 6

7 6 5 6 6 6 6

7 6 5 6 7

Autre

Chaconne

24

The score is written in a fluid, handwritten style. There are several asterisks (*) scattered throughout, possibly indicating specific techniques or fingerings. The number "25" is written in the top right corner of the page.

26

- Staff 1: 6^* , 6 , $4\ 3$, 6
- Staff 2: $6\ 6$, $4\ 3$, 6 , $7\ 4$
- Staff 3: 7^* , 6 , $4\ 3$, $7\ 4\ 7$
- Staff 4: 7^* , 6 , $4\ 3$, 7 , 7 , 7 , 4 , 7 , 6 , 7 , 6 , 7 , 4 , 7 , 6 , 7 , 6

- Staff 1:**
 - Measure 1: Chord 3^6 (F major), notes F, A, C.
 - Measure 2: Chord 6^* (E major), notes E, G, B.
 - Measure 3: Chord 6^* (E major), notes E, G, B.
 - Measure 4: Chord 6 (E major), notes E, G, B.
 - Measure 5: Chord 7^* (F major), notes F, A, C.
 - Measure 6: Chord 6^b (E major), notes E, G, B.
 - Measure 7: Chord 4 (D major), notes D, F, A.
 - Measure 8: Chord 3 (D major), notes D, F, A.
 - Measure 9: Chord 6 (E major), notes E, G, B.
- Staff 2:**
 - Measure 1: Chord 7 (F major), notes F, A, C.
 - Measure 2: Chord 6 (E major), notes E, G, B.
 - Measure 3: Chord 7^* (F major), notes F, A, C.
 - Measure 4: Chord 4^* (D major), notes D, F, A.
 - Measure 5: Chord 7^* (F major), notes F, A, C.
 - Measure 6: Chord 6^6 (E major), notes E, G, B.
 - Measure 7: Chord 6^6 (E major), notes E, G, B.
 - Measure 8: Chord 4^+ (D major), notes D, F, A.
 - Measure 9: Chord 6 (E major), notes E, G, B.
 - Measure 10: Chord 6^* (E major), notes E, G, B.
 - Measure 11: Chord 6 (E major), notes E, G, B.
 - Measure 12: Chord 6^* (E major), notes E, G, B.
- Staff 3:**
 - Measure 1: Chord 6^* (E major), notes E, G, B.
 - Measure 2: Chord 6^* (E major), notes E, G, B.
 - Measure 3: Chord 6^* (E major), notes E, G, B.
 - Measure 4: Chord 6^* (E major), notes E, G, B.
 - Measure 5: Chord 6^* (E major), notes E, G, B.
 - Measure 6: Chord 6^* (E major), notes E, G, B.
 - Measure 7: Chord 6^* (E major), notes E, G, B.
 - Measure 8: Chord 6^* (E major), notes E, G, B.
 - Measure 9: Chord 6^* (E major), notes E, G, B.
 - Measure 10: Chord 6^* (E major), notes E, G, B.
 - Measure 11: Chord 6^* (E major), notes E, G, B.
 - Measure 12: Chord 6^* (E major), notes E, G, B.

Four empty musical staves, consisting of four sets of five horizontal lines each, arranged vertically.

Fantaisie

Sarabande

32

Sarab. de

Rondeau

- Staff 1:** Annotations include $\frac{6}{4}$, $\frac{6}{4x}$, 6 , $\frac{7}{4}$, 3 , 7 , 56 , and $*$.
- Staff 2:** Annotations include 7 , 6 , 6 , 7 , 6 , $*$, $*$, 4 , and 3 .
- Staff 3:** Annotations include 6 , 6 , $\frac{6}{4x}$, 6 , $4+6$, 6 , $*$, 6 , 6 , 4 , and $*$.
- Staff 4:** Annotations include 7 , $*$, 6 , and $*$.

The score concludes with a double bar line and a wavy line indicating the end of the piece.

34

Gigue

Four empty musical staves.

36

Gaulette

Menuet

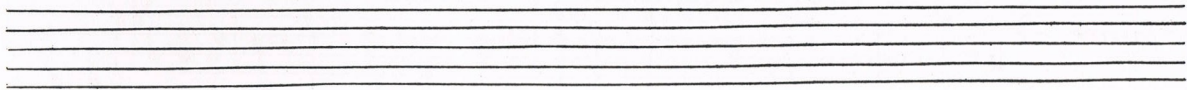

Menuet

Plainte

Passacaille $\text{G:} \text{3}$

42

Staff 1: Chords 6 , 6 , 7 , 6 , 6^4* , 6 , 6 , 7 , 6 , 6^4* . Melodic lines with slurs and accents.

Staff 2: Melodic lines with slurs and accents.

Staff 3: Melodic lines with slurs and accents.

Staff 4: Chords 6 , 6 , 7 , 6 , $*$, 6 , 6 , 7 , 6 , $*$. Melodic lines with slurs and accents.

The notation includes various rhythmic values, accidentals (sharps, flats, naturals), and articulation marks (accents, slurs). The overall style is that of a handwritten manuscript, possibly a student exercise or a composer's draft.

46

petite

Pasacaille

Air.

Prelude

Three sets of empty five-line musical staves, arranged vertically below the first staff.

Sarab. de Graue

Fantaisie
champêtre

Gavotte en Rondeau

Double

The score includes various musical notations such as notes, rests, and wavy lines, and is marked with asterisks and a double bar line.

58

Bransle de village

Rigaudon

60

1.
Menuet

2.^e
Menuet

62

3.^e
Menuet

4.^e
Menuet

64

Symphonic

♩: *
* C
* *lentement*

$\frac{98}{76}$

$\frac{76}{4}$ $\frac{76}{*4}$ $\frac{5}{4}$ $\frac{5}{4}$ $\frac{6}{5}$ $\frac{6}{5}$ $\frac{56}{*4}$ $\frac{6}{*}$ $\frac{9}{5}$ $\frac{8}{6}$ $\frac{76}{4+4+3}$ $\frac{6}{4}$ *

$\frac{6}{0}$ $\frac{76}{*}$ $\frac{6}{6}$ $\frac{6}{6}$ $\frac{6}{76}$ $\frac{987}{76}$ $\frac{4}{3}$ $\frac{7}{*}$

Prelude

Air

70

Gigue

72

Gavotte

Caprice

Menuet

Autre

78

Plainte

The first line has figures: 0, 7, 6, 7 6*, 4, 6, 7 6 4+, 7 6, 4, 3.

The second line has: 7, 7, 4 3, 7 8, 5*, 4, 3.

The third line has: 98, 6 3, 7 6, 6 7, 6, 6, 6, 98, 7 6.

The fourth line has: 7 6, 6, 6, 6 6*, 6*, 6 3, 6, 6, 4*.

Staff 1: Chordal sequence: $\begin{matrix} 67 \\ 43 \end{matrix}$, $\begin{matrix} 87 \\ 6 \end{matrix}$, $\begin{matrix} 76 \\ 3 \end{matrix}$, $\begin{matrix} 66 \\ 34 \end{matrix}$, 3 , 6 , 6 , $\begin{matrix} 6 \\ 4+6 \end{matrix}$, $\begin{matrix} 6 \\ 6 \end{matrix}$, $6*$, \flat , $\begin{matrix} 6 \\ 4 \end{matrix}$, $*$.

Staff 2: Chordal sequence: $\begin{matrix} 6\flat \\ 4 \end{matrix}$, 3 , $\begin{matrix} 7* \\ 2 \end{matrix}$, 7 , 6 , $\begin{matrix} 6 \\ 34+ \end{matrix}$, 6 , 6 , 6 , 6 , $6*$.

Staff 3: Chordal sequence: 6 , $4+$, 2 , 6 , $76*$, $\begin{matrix} 6 \\ 4+ \end{matrix}$, 6 , $\begin{matrix} 6 \\ \flat 4+ \end{matrix}$, $\begin{matrix} 6 \\ 6 \end{matrix}$, $\begin{matrix} 6 \\ 4 \end{matrix}$, 7 .

80

Prelude

This is a handwritten musical score consisting of four staves, all in bass clef. The notation includes various musical symbols such as notes, rests, slurs, and dynamic markings. Above the staves, there are numerous annotations including numbers (e.g., 34+, 77, 6, 6*, 4+, 0, 6*, 8), asterisks (*), and other symbols (e.g., b, s, 5, 6, 7, 4, 2, 6, 6, 6, 6*, 6*6*, 7, 6, 4*). Some of these annotations appear to be fingerings or specific performance instructions. The word "grauement" is written below the first staff. The score concludes with a double bar line and a repeat sign.

82

Fantaisie

2 * 6 6* 6 6 77

6 * * 5 7 4* * 2 6* 6 4+ 6 6*

6 7* 6 6 6 543 43 9
398 28 7

b * b * 7 6 * * 6 6* *

6 4+ * - 6 3 6* 2/3 8/6 7 *

Gavotte

p. te reprise s.

Rondeau

Four empty musical staves.

86

Sarab. de
rondeau

- Staff 1: $\frac{6}{4}$, $\frac{3}{7}$, $\frac{8}{8}$, $\frac{4}{3}$, $\frac{3}{3}$, $\frac{6}{4}$, $\frac{5}{6}$, $\frac{4+}{2}$, $\frac{6}{4+}$, 6^* , 4^*
- Staff 2: \flat , 6 , $\frac{9}{8}$, 6 , $\frac{4+}{4}$, 6 , 6 , 4^*
- Staff 3: $\frac{6}{4}$, $\frac{3}{3}$, $\frac{9}{8}$, $\frac{8}{8}$, $\frac{4}{3}$, $\frac{3}{3}$, $\frac{6}{6}$, $\frac{5}{6}$
- Staff 4: $\frac{4+}{2}$, $\frac{6}{4+}$, 6^* , 4^* , \flat , 6 , $\frac{6}{4+}$, 6^* , 6 , 6^*

Other markings include asterisks (*) and a double bar line with repeat dots in the second staff.

88

Sarab. de

Menuet 89

Caprice

lentement

94

- Staff 2:** Contains notes with asterisks (*) and '6' above them. A 'b' (flat) is placed above a note.
- Staff 3:** Includes notes with asterisks (*), '5' above notes, and '7 7' above a pair of notes. There are also '6 5' and '6 6' annotations.
- Staff 4:** Shows notes with '7 5' above them, '6 5' above notes, and asterisks (*). The piece concludes with a double bar line and a final flourish.

Throughout the score, there are numerous asterisks (*) and some 'b' (flat) symbols. Slanted lines are drawn under certain groups of notes, possibly indicating phrasing or slurs. The handwriting is clear and legible.

Prelude

lentement

Staff 2: Continuation of the melodic line with slurs and asterisks. Fingerings 6, 6, 4, 3, 6, 6, 6, 6, 6, 6 are indicated above the notes.

Staff 3: Continuation of the melodic line with slurs and asterisks. Fingerings 7, 6, 5, 4, 4, 6, 6, 4, 6, 6 are indicated above the notes.

Staff 4: Continuation of the melodic line with slurs and asterisks. Fingerings 6, 6, 6, 6, 6, 7, 6, 6 are indicated above the notes.

98

Sarab. de
graue

99

1. re reprise *s.* petite reprise

$\frac{7}{3}$ *

Rondeau

Caprice

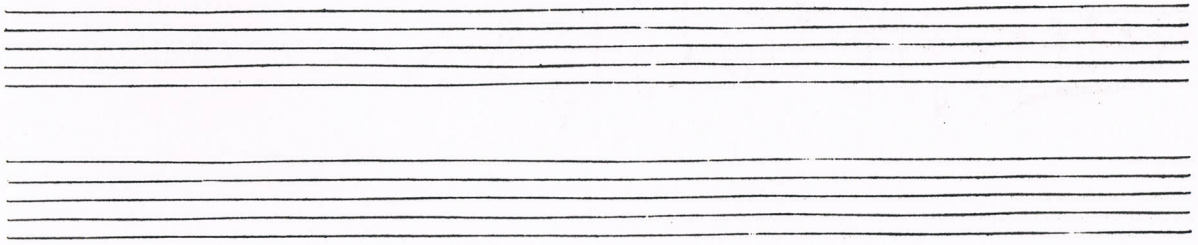

104

Gauche

Menuet $\text{G:} \frac{3}{4}$ 105

106

Autre

110

lll

112

114

