

IL CARNEVALE DI VENEZIA

20

VARIAZIONI

PER

VIOLINO

con accompagnamento

DI

PIANOFORTE

composte da

N. PAGANINI

Op. 10

N. 5 delle Opere postume

N. 23795

Fr. 5.

IL CARNEVALE DI VENEZIA

N. PAGANINI. Op:40.

Nº 5, delle Opere postume.

ANDANTINO.

PIANO

dolce.

Ripeti
20 volte.

FINALE

ff *f*

ff FINE.

IL CARNEVALE DI VENEZIA

N. PAGANINI, Op. 40.
N° 5. delle Opere postume.

ANDANTINO.

PIANO

OPERE POSTUME

N. PAGANINI

DEDICATE

A SUA ECCELLENZA

il Signor Conte

GIUSEPPE ARCHICHO

*Grande di Spagna di Prima Classe
Consigliere Intimo di S. M. I. R. A.
Cavaliere di Prima Classe dell'U. B. Ordine della Corona di Ferro
EC. EC. EC.*

DALL' EDITORE

GIOVANNI RICORDI

MILANO

I. R. Stabilimento Nazionale Privato di

GIOVANNI RICORDI

*C. degli Omenoni, 32720 e a fianco dell'U. B. Teatro alla Scala
Firenze, Ricordi e Joubaud, Mendrisio, Pavia.*

*Registrato
all'Arch. dell'Unione*

*Proprietà
degli Editori.*

IL CARNEVALE DI VENEZIA

1

VIOLINO PRINCIPALE

N. PAGANINI Op. 40.

Nº 5. delle Opere postume.

23795. R R.

Giuseppe Gaccetta

VIOLINO PRINCIPALE

3^{za} VAR.

4^{ta} VAR.

5^{ta} VAR.

VIOLINO PRINCIPALE

The main musical score consists of five staves of music in treble clef with a key signature of two sharps (F# and C#). The first staff begins with a slur over a series of eighth notes, followed by a quarter rest and a quarter note. The second staff continues with eighth notes and a quarter rest. The third staff features a continuous eighth-note pattern. The fourth and fifth staves contain more eighth-note passages with various slurs and accents.

6^{ta} VAR. *f*

The 6th variation is marked with a forte (*f*) dynamic and a 6/8 time signature. It consists of five staves of music. The first staff starts with a quarter note followed by eighth notes. The second staff features a dense, rapid eighth-note passage. The third staff continues with eighth notes and includes a triplet of eighth notes. The fourth and fifth staves are filled with complex rhythmic patterns, including triplets and sixteenth-note runs.

VIOLINO PRINCIPALE

4

8^a

7.^{ma} VAR.

8.^{va} VAR.

25795. R R.

Giuseppe Gaccetta

VIOLINO PRINCIPALE

The main musical score consists of six staves of music in treble clef, key signature of two sharps (D major), and 3/4 time. The music features a complex rhythmic pattern with frequent sixteenth-note runs and slurs. The first five staves contain measures 1 through 11, and the sixth staff contains measure 12. The notation includes various articulations such as accents and slurs, and dynamic markings like *f*.

9^{na} VAR. ^{4^{ta} Corda}

The 9th variation is marked with a dynamic of *f* and includes a *4^{ta} Corda* instruction. It is written in treble clef, key signature of two sharps, and 6/8 time. The score consists of four staves of music, measures 1 through 12. The music is characterized by a steady eighth-note accompaniment with occasional triplet markings (indicated by a '3' over the notes).

VIOLINO PRINCIPALE

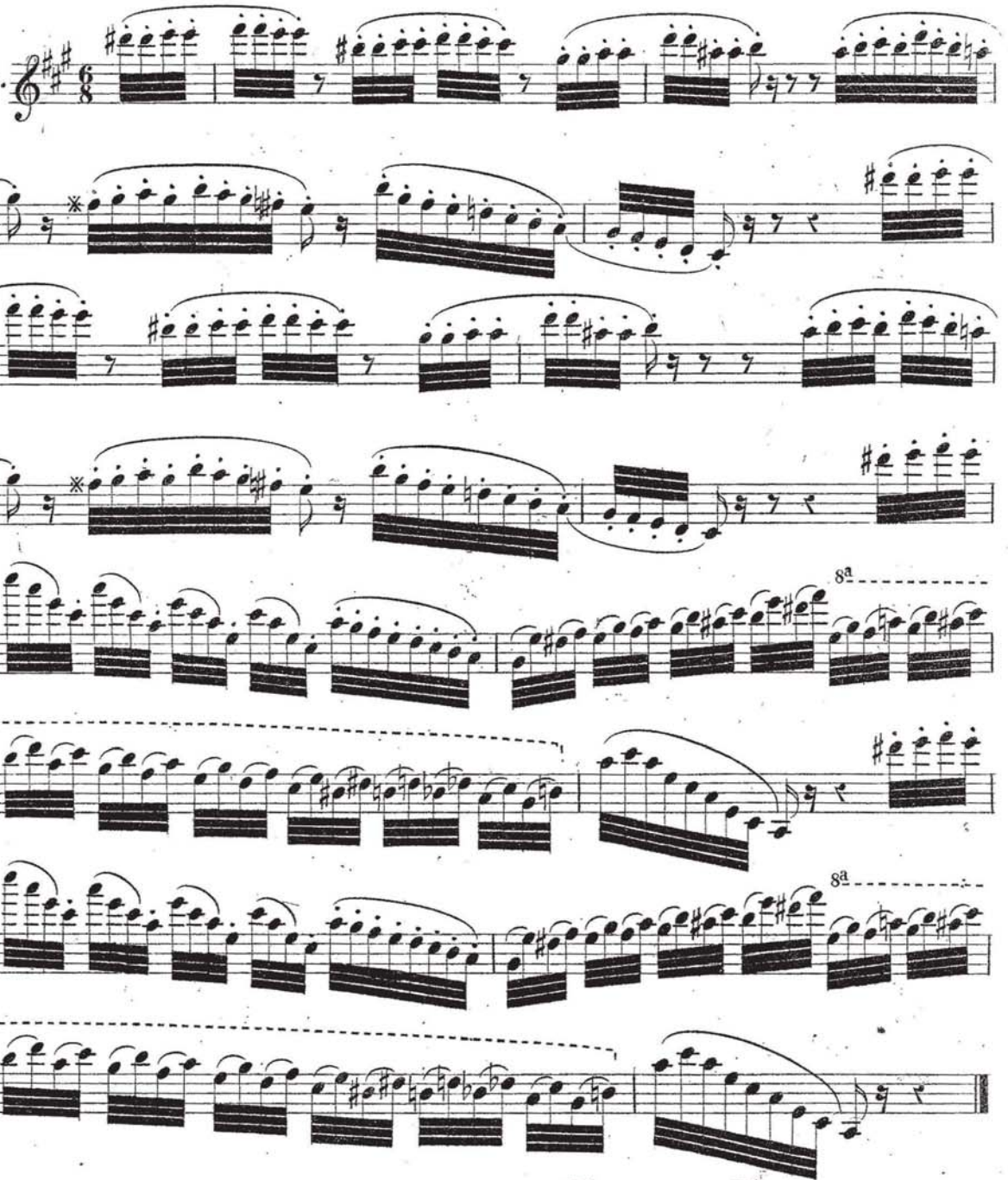
10^{ma} VAR. 

The 10th variation consists of six staves of music. It begins with a treble clef, a key signature of two sharps (F# and C#), and a 6/8 time signature. The first staff contains a series of chords with a 7-measure rest. The second staff starts with a quarter note marked with an asterisk (*), followed by a 7-measure rest. The third and fourth staves continue with similar chordal patterns and rests. The fifth and sixth staves feature a dense, rapid sequence of chords, with a dashed line above the staff and the marking '8a' indicating a first ending or repeat.

11^{ma} VAR. 

The 11th variation consists of two staves of music. The first staff is in treble clef, with a key signature of two sharps and a 6/8 time signature. It features a series of chords with a 7-measure rest. The second staff begins with a 7-measure rest, followed by a section of music marked 'pizz:' (pizzicato), which includes a 7-measure rest. The piece concludes with a final chord.

VIOLINO PRINCIPALE

23795, R R.

Giuseppe Gaccetta

VIOLINO PRINCIPALE

13.^{ma} VAR.

14.^{ma} VAR.

VIOLINO PRINCIPALE

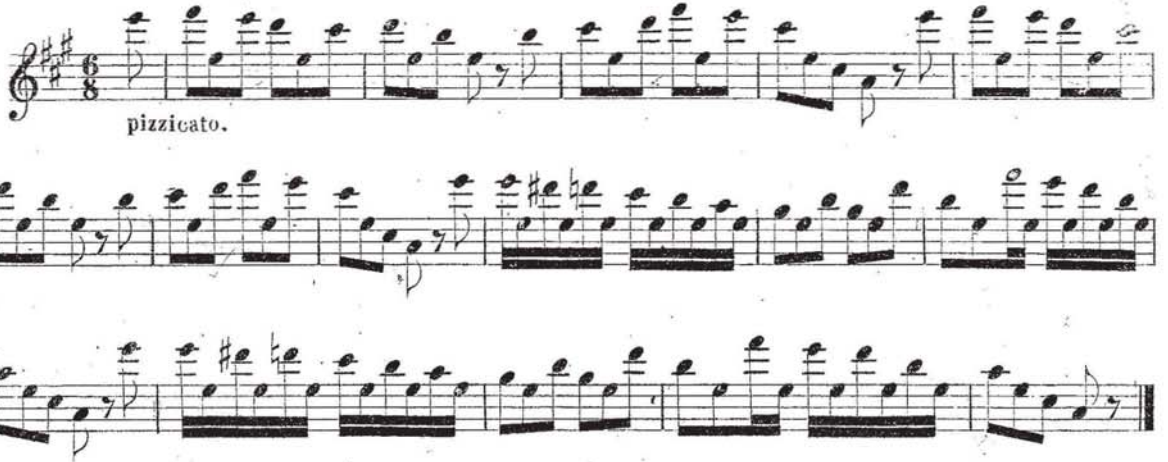
15^{ma} VAR. 

pizzicato.

16^{ma} VAR. 

tr

tr

tr

tr

Ponticello

Ponticello

17^{ma} VAR. *f*

8^a

8^a

18^{ma} VAR. *pizzicato.*

3

25795. R R.

Giuseppe Gaccetta

VIOLINO PRINCIPALE

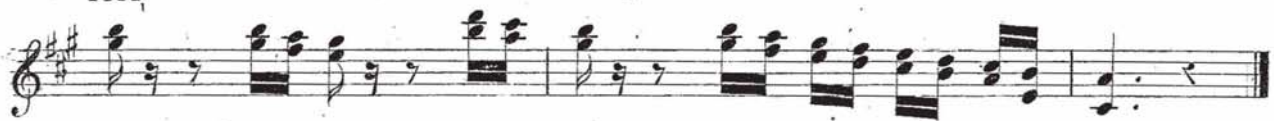

VIOLINO PRINCIPALE

Come eco.

20.^{ma} VAR.

The 20th variation consists of six staves of music. The first staff begins with a treble clef, a key signature of two sharps (F# and C#), and a 6/8 time signature. The music is characterized by rapid sixteenth-note passages. Annotations include '8^a' with dashed lines above the notes on the first, second, and third staves. The fourth staff includes the instruction 'doppia corda.' below the notes. The fifth and sixth staves continue the rapid sixteenth-note patterns, with '8^a' annotations above the notes.

FINALE.

The finale section consists of four staves of music. The first staff begins with a treble clef, a key signature of two sharps, and a 6/8 time signature, marked with a forte dynamic 'ff'. The music features a mix of sixteenth-note runs and longer note values. The second and third staves continue with similar rhythmic patterns. The fourth staff concludes with a final sixteenth-note run, marked with a forte dynamic 'ff' and a '6' above the notes. The word 'FINE.' is printed at the end of the fourth staff.