

Cd-R

N<sup>o</sup> 42:

[Sinfoni, G.]

Sinfonia in G.  $\frac{2}{4}$   
a. 3. Parto.

Violino 1<sup>o</sup> \_\_\_\_\_ " 11.

Violino 2<sup>o</sup> \_\_\_\_\_ " 1.

Basso \_\_\_\_\_ " 11.

~~Luigi P. Lami~~

di Andrea Lami.

*Allegro*

*Violino Primo*

*Fiori, A.*

*ed-R*

*[Symphony G.]*

*Sinfonia*

*Andante* 2

45

*Allegro* 3

40

*Allegro*

# Sinfonia

## Violino 1<sup>mo</sup>

Zari, A. Od-R  
[Symfonia, G.]

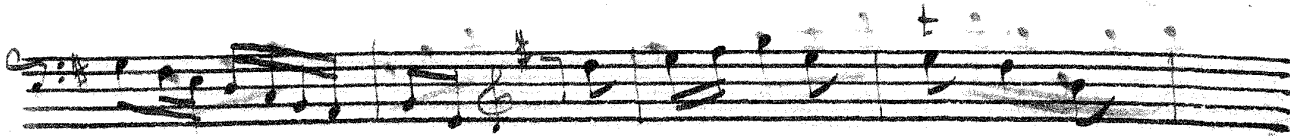

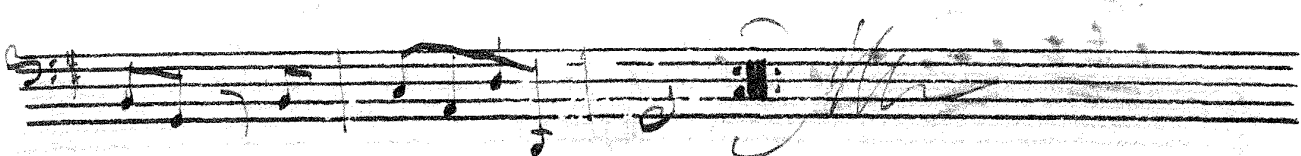
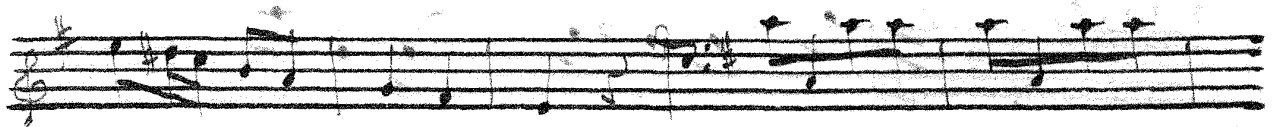

*Andante*

*Allegro*

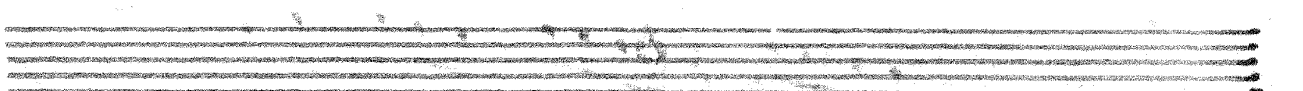
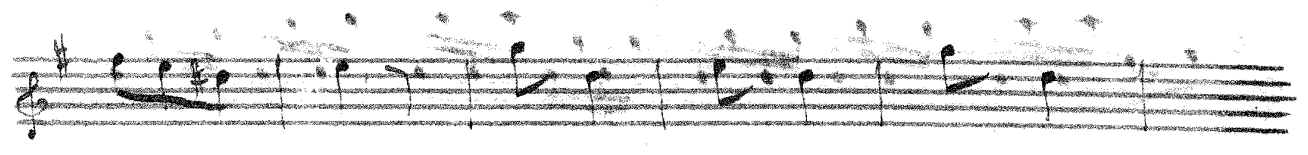
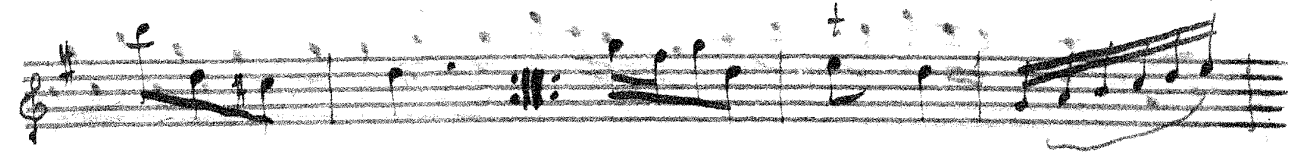

*Sinfonia*  
*Allegro*

*Violino 2<sup>da</sup>* *Zani, A* *Od. R.*  
*[Sinfonia, G.]*

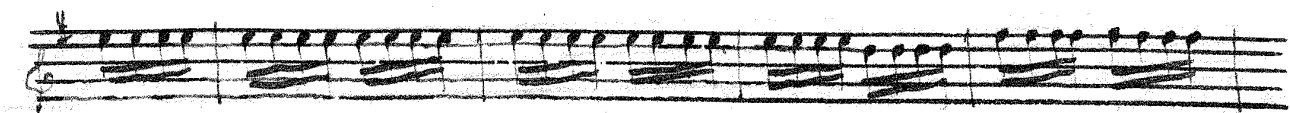
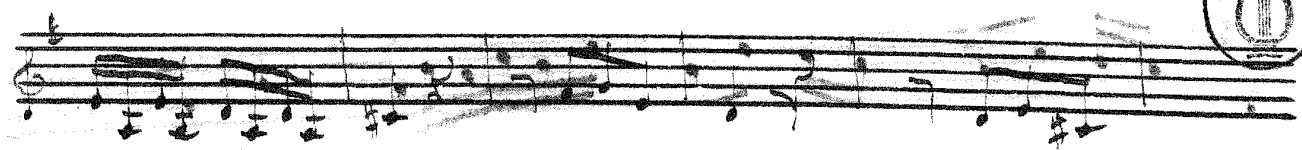
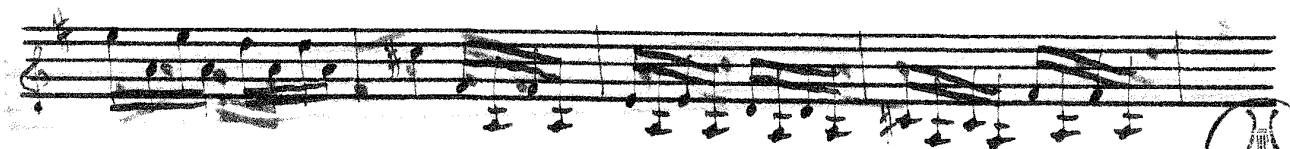

*Andante*

*Allegro*

$\frac{3}{8}$

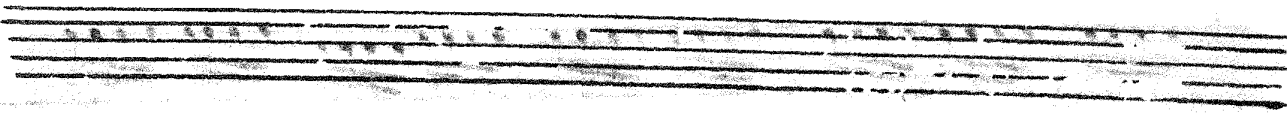
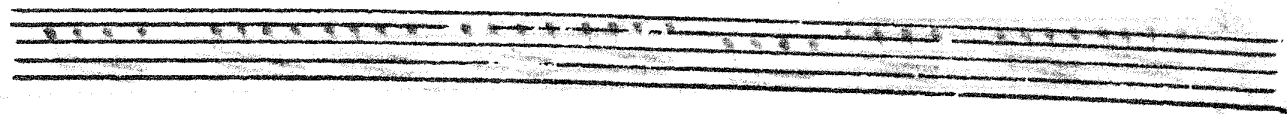
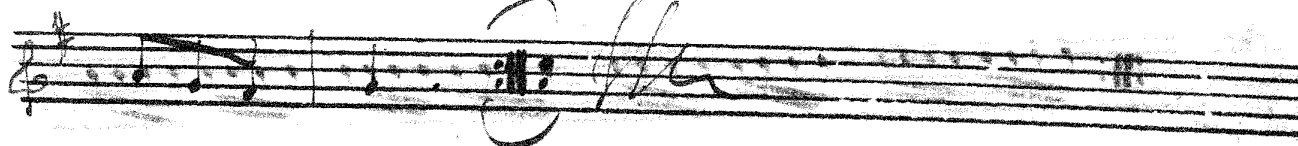
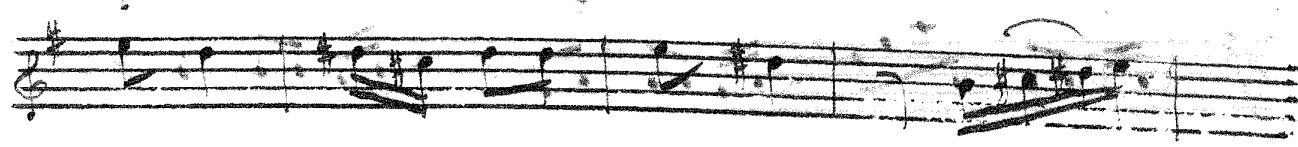
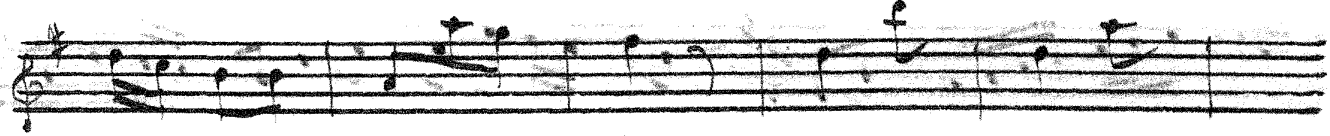

Sinfonia.

Basso.

*Si Volti*

*Andante*  $\text{Or. } \frac{9}{4}$

*Segue*

Three empty musical staves at the bottom of the page.

*Allegro*  $D_2 \#$   $\frac{3}{8}$
