The old Spagnoletta

Intavolierung - Anton Höger

Giles Farnaby

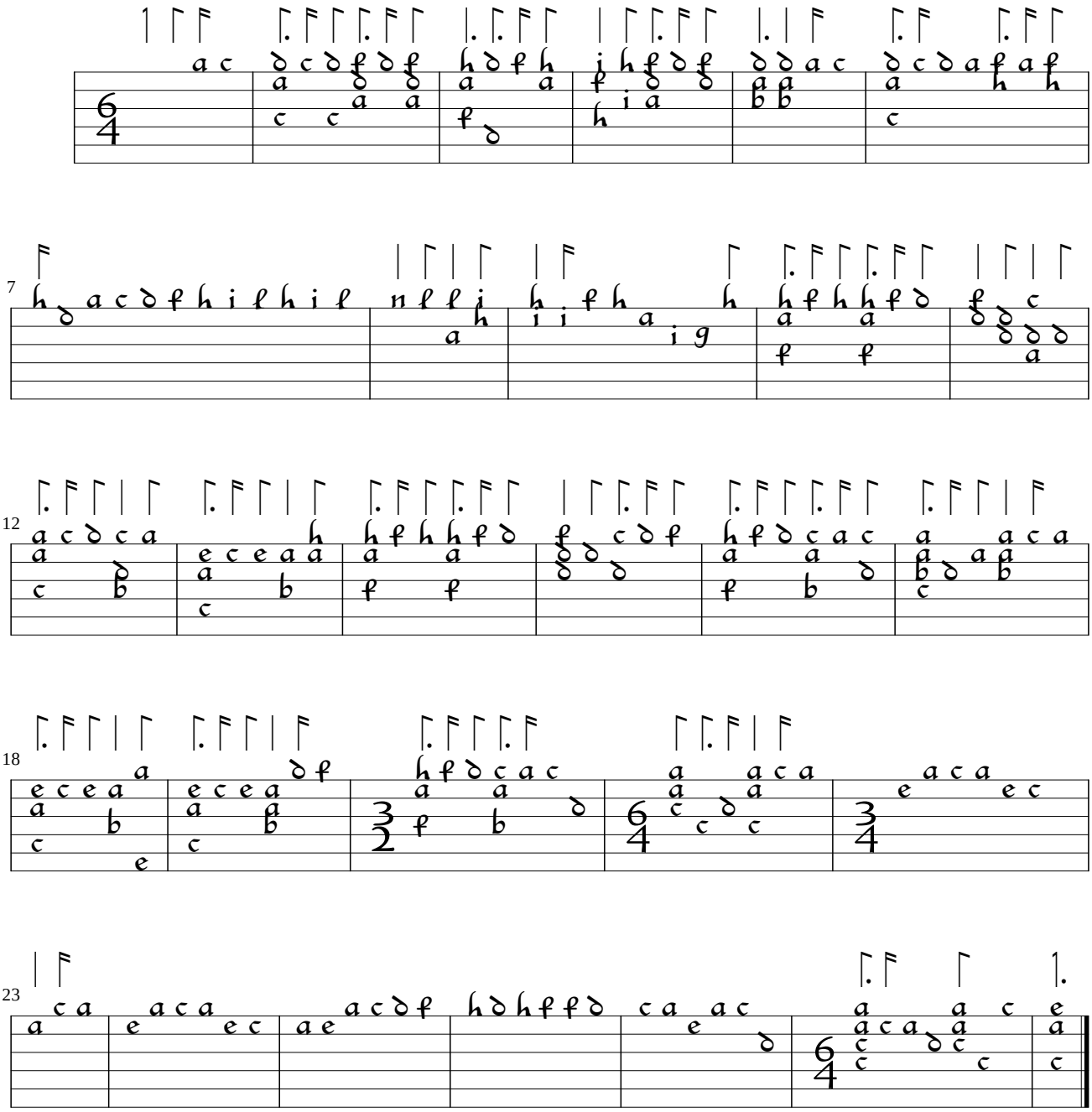

© by Anton Höger 2012