

2

53280

GRAND EXERCICE

en forme de

Santaisie improvisée

Pour le Pianoforte

composé

par

CHARLES CZERNY.

Propriété des Editeurs

Oeuvre 348.

Pr. 1 Thlr. 4 Gr.

à Leipzig

Chez Breitkopf & Härtel.

Enregistré aux Archives de l'Union.

[ca. 1834]

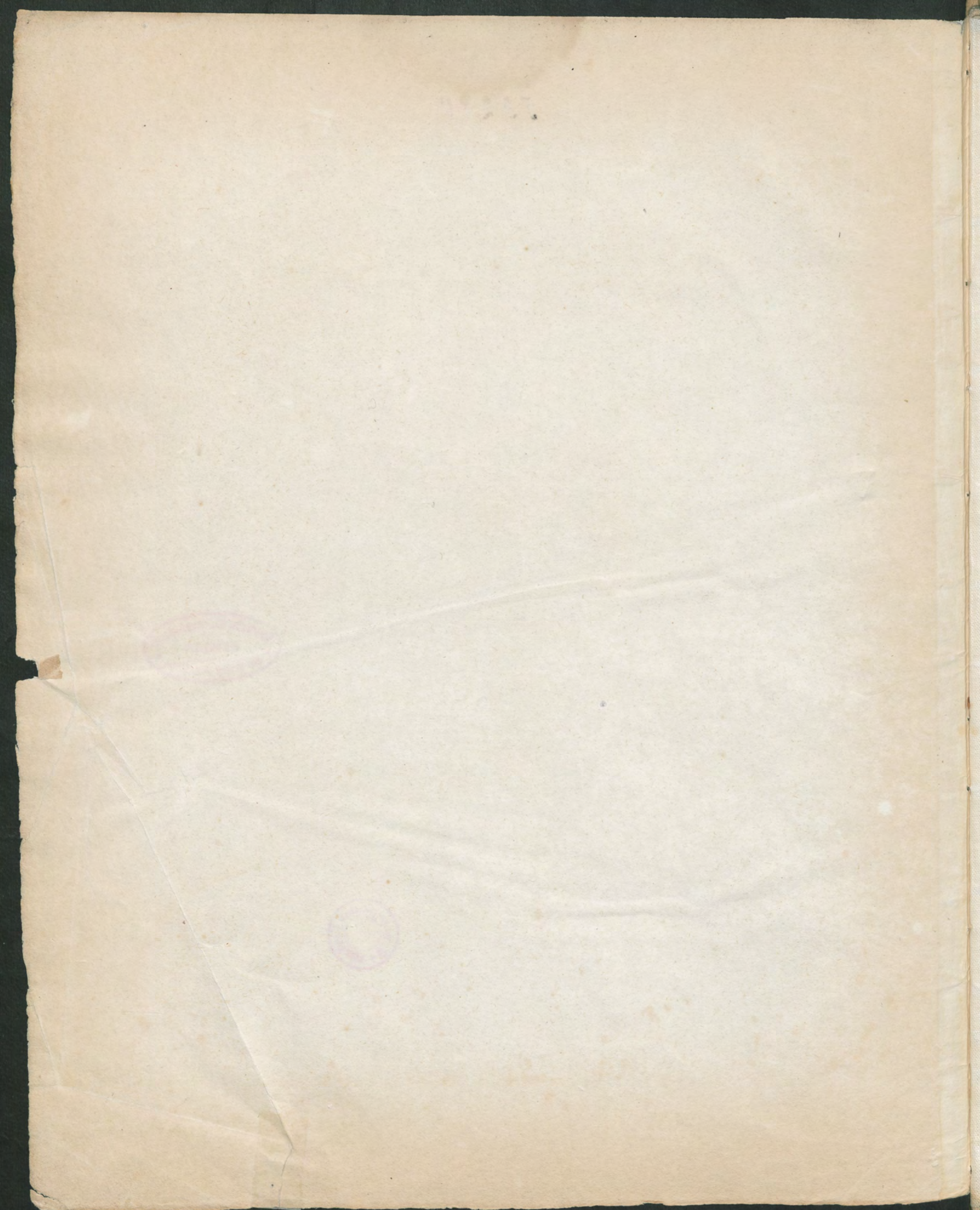

Deutsche Musiksammlung
BERLIN
* bei d. Kgl. Bibliothek *

FANTAISIE.

ALLEGRO.

fp fp ff

8^a.....*

8^a..... loco. 8^a..... loco.

fz

f sf ff

8^a.....*

8^a..... loco.

fz dim.

pp

leggier.

pp 9

ff pp ff pp ppp

8^a..... loco. 8^a loco.

ALLEGRETTO. (♩ = 132.)

cresc
p *f*

ff *sf* *fp*

ANIMATO. (♩ = 138.)

pp *cresc.*

f *ff* *p*

p *cresc.*

8a *ff* *dim.* *p* *1o* *loco.*

8^a 2^o loco. *con fuoco.*

p *ff*

fz *b*

8^a loco.

fz

8^a loco.

ff *sf* *sf* *sf*

sf *ff* *dim.* *p**

più tranquillo.

sempre dim. e slentando.

* *pp* *rallent.*

smorz. **ANDANTE.** *espressivo.*
p *in Tempo.* *

cresc *

ri - ten * *f* *

p *calando.* *sino al adagio.* *pp*

ADAGIO. *con moto.* ♩ = 92:

pp *dim.*

ten

ff *mf* *p* *cresc.* *pp* *dol.*

p *cresc.* *sf* *dim*

p *pp* *f* *pp* *cresc.*

cresc. *sf* *p* *espress.* *cresc.* *f*

p *cresc.* *f* *ff* *pp*

p dol. *8^a.....* *ff* *loco.* *pp* *p dol.*

poco ritenuto.

dim. *pp* *cresc.* *ff* *espress.* *sf*

PIU. MOSSO $\text{♩} = 100.$ **8^a QUASI ALLEGRO AGITATO.** *loco.*

ff *sf*

fz *sf*

fz *loco*

con fuoco e brillante.

ff *sf* *sf*

sf *loco* *loco*

ritenuto ma nel tempo. **VIVO.** *8^a più lento.*

espress. *rall.* *ff* ** p riten.* *dim.* *pp*

VIVO. *riten.* *rallent.* **MOLTO ALLEGRO.** $\text{♩} = 96.$

ff ** pp* *pp* *cresc.*

ff ** p* *ff* ** f* *ff* ***

ff ** p* *cresc.*

8^a *loco.* *ff*

molto agitato. *sf* *sf*

8^a loco. *sf sf*

fz fp fp

fp fp fp cresc.

fz ff

8^a loco. *fz fz sf sf*

fp dol. leggiero. *fp*

f *ff* *f* *ff*

ff *dim.* *sempre*

dim. *p* *dim. e poco rallent.*

Un poco piu tranquillo. *dol. Tempo.* *p*

poco smorz. Tempo. *animato.* *p dol.* *fp* *fp*

fp fp dim. pp leggier.

f pp f

cresc. ff fz con fuoco.

8a

loco. sf fz fz

8a loco. fz p cresc.

8a loco. fz p cresc. fz loco.

fz *dim.* *Vivo.* *f* *sf* *pp*

f *pp* *f* *dol. Animato.* *cresc.* $\text{♩} = 88.$

8a *ff* *dim.* *p*

8a *loco.* *cresc.* *ff* *dim.*

p *cresc.*

f *sf*

8^a.....

fz

sf

loco

più f

ff ⊕

*

b

b

8^a.....

fz ⊕

* *fz* ⊕

* *fz* ⊕

* *fz* ⊕

loco

sf

sf

8^a.....

sf

sf

ff *sf* *sf* *loco.* $\text{♩} = 80$ *tranquillo.* *P dol.*

dol. *cresc.*

dim. *cresc.*

sempre legatissimo. *dim.*

cresc. *8a* *accelerando.* *sf* *cresc.* *ff* *sf*

loco. *rallent.* *ADAGIO.* *sf dim. e slentando.* *p* *pp*

MOLTO ALLEGRO.

$\text{♩} = 100$

FINE.

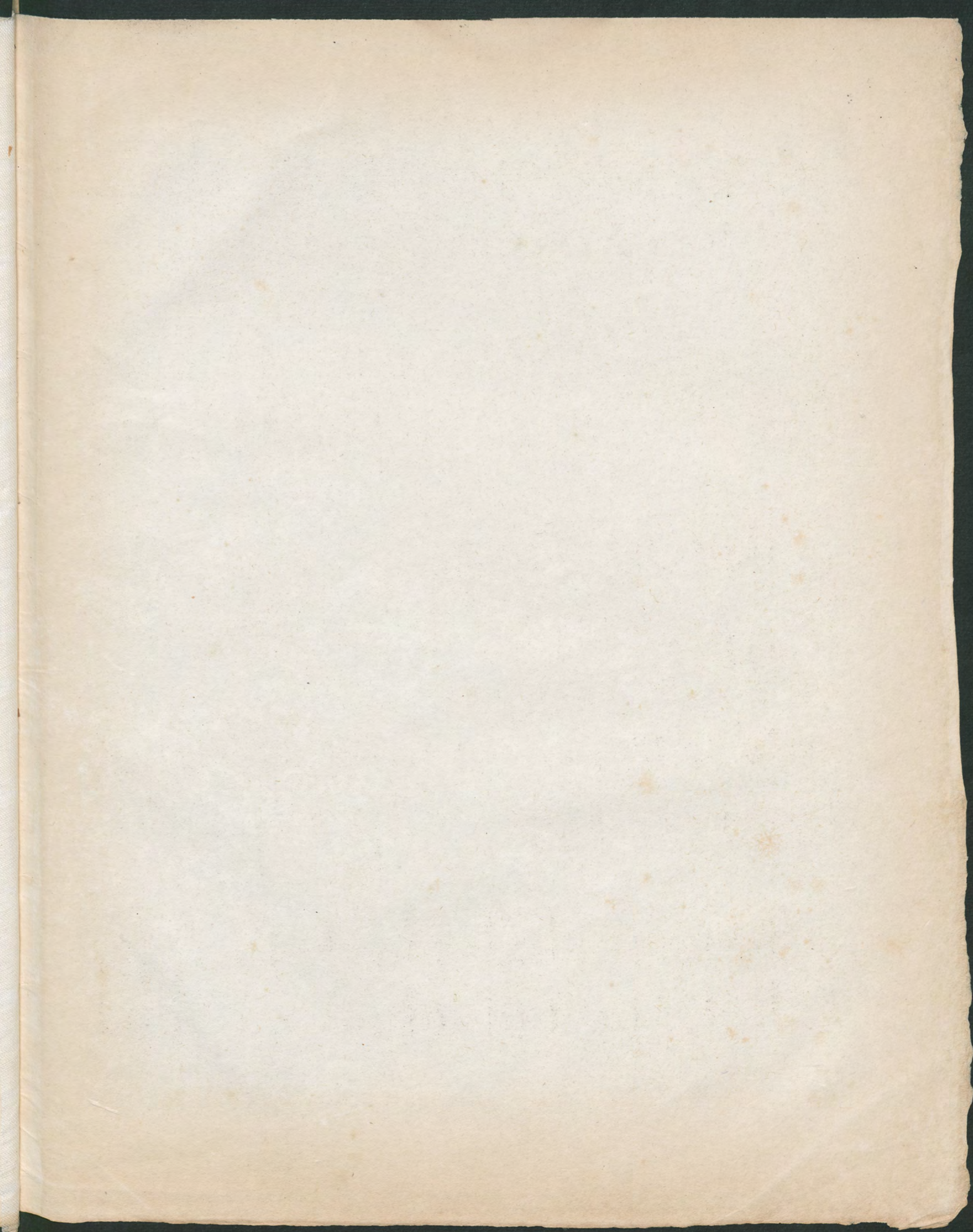

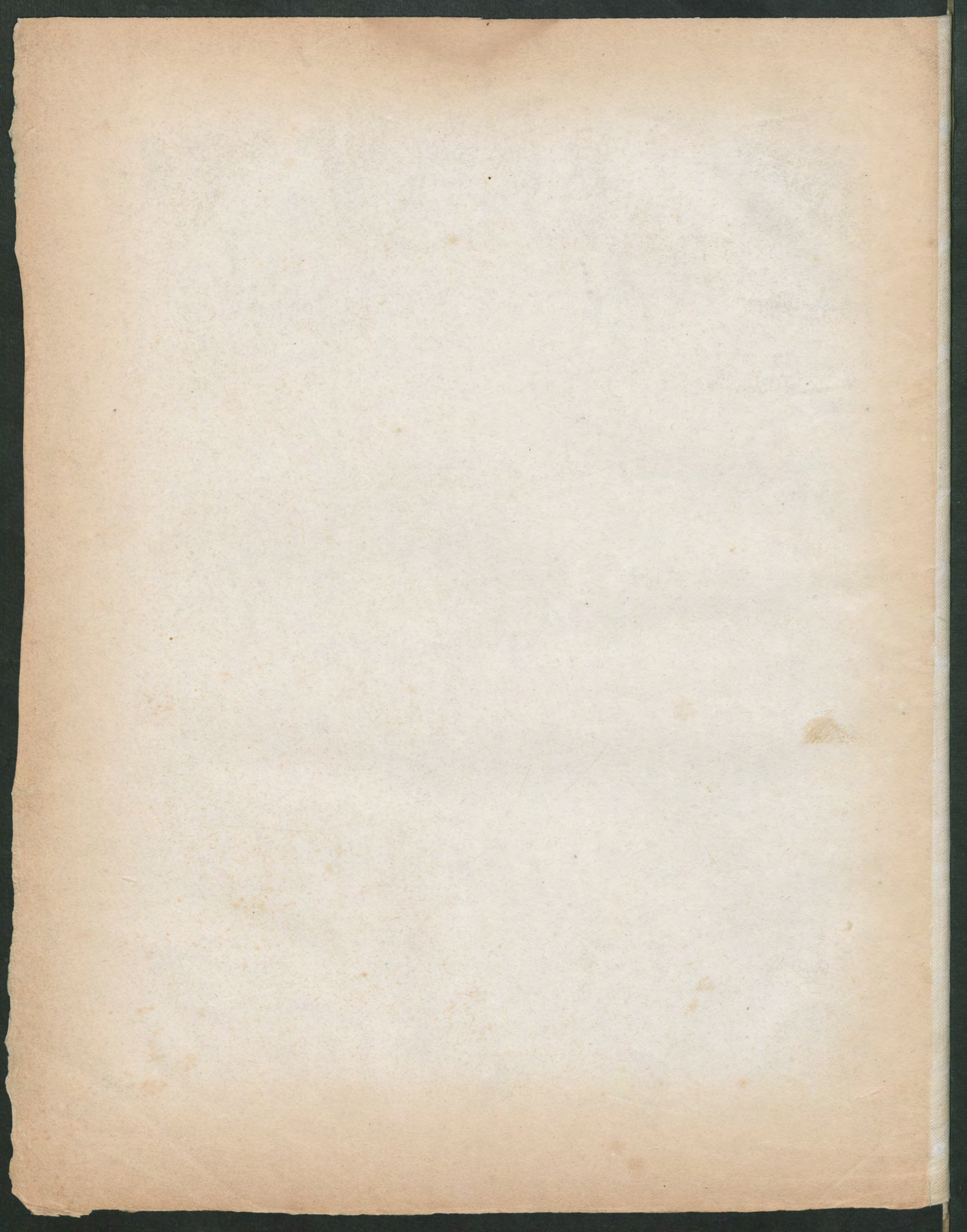

20

21

22

23

24

25

1.0

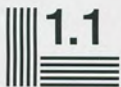

1.1

1.25

1.4

2.5

2.2

2.0

1.8

1.6

4.5

5.0

5.6

6.3

7.1

8.0

9.0

10.0

11.3

12.5

14.0

16.0

2.8

3.2

3.6

4.0