

4^o
Mus. Pr.

22560

Einh.

3

St.

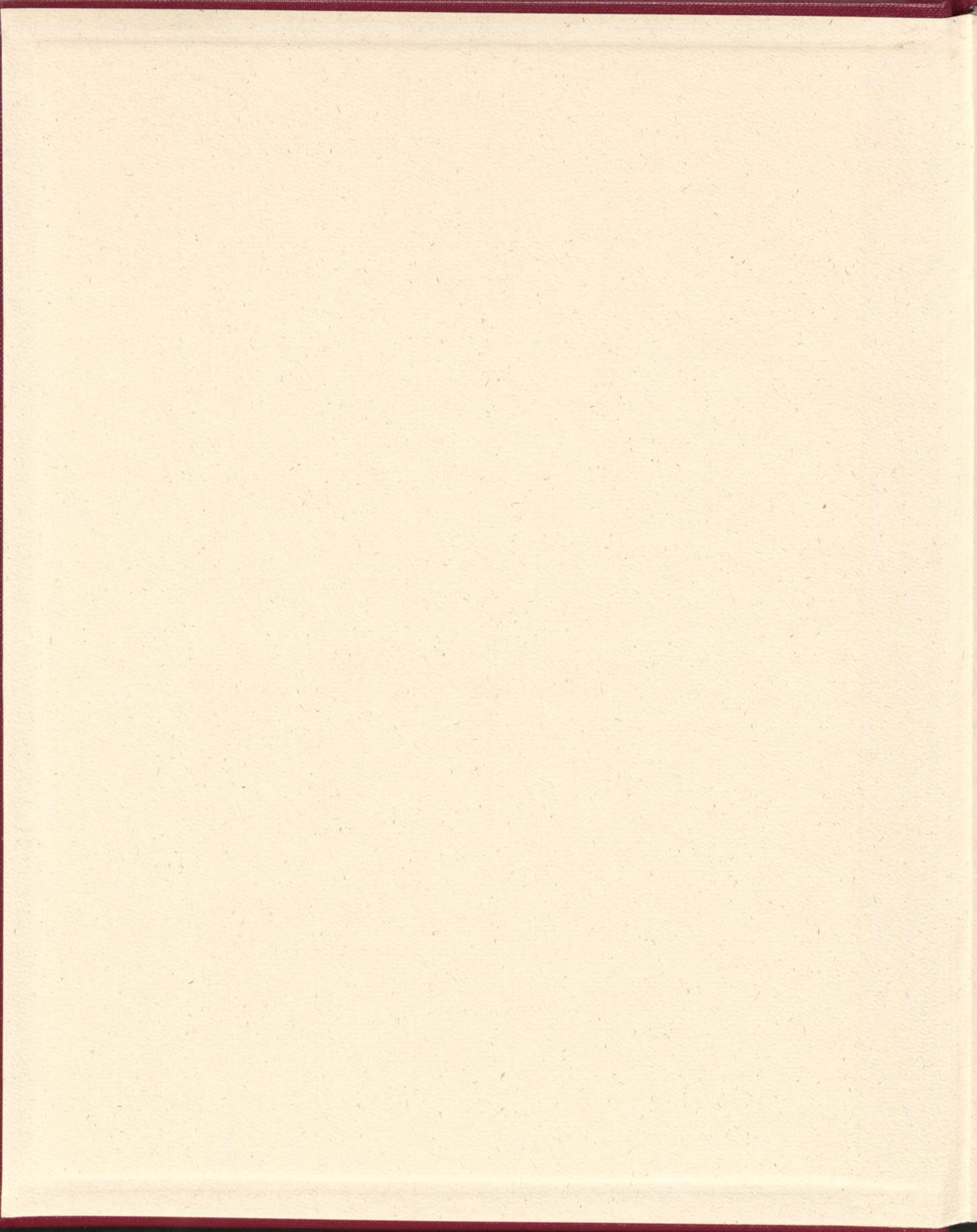

N^o 2924.

40 Mus. no.

22560

3 Eimh.

Violinsonaten,
Claviertrio.

Trois

Op. 25

SONATES

pour

le Piano-Forte

avec accompagnement
de Violon et Violoncelle

composées

PAR

J. WOELFL.

Oeuvre 25.

Pr. 1 Rthl. 12 Gr.

A. Leipzig,

chez Breitkopf & Härtel.

Müller

MÜLLER'S
LEIB. BIBL.

~~562~~
296.

12 AT 25t.

404.26

Bayrische
Staatbibliothek
MÜNCHEN

Allegro

SONATE I.

P

tr

F

ad libitum

8va

loco

8va

loco

P dolce

8va

loco

F

P

p

V. S.

04184

1843

8va

F

$\frac{2}{5}$

8va

loco

8va

Fz

loco

P

F

P

Andante

Violon

The third system is marked 'FF' (fortissimo) and 'P' (piano). The dynamics shift significantly, with the fortissimo section showing a more aggressive sound.

The fourth system is marked 'mf' (mezzo-forte) and 'F' (forte). The music maintains a strong presence with varied rhythmic motifs.

Allegretto

Var 1.

Var 2.

tr

Var 3. Minore

Var 4 Majore

184

All^o

P

F

tr

tr

SONATE II.

Allegro

V. S. .

Viol.

P

F#

FP

V. S.

V. S.

Andante

Minore

Majore

tr tr tr

PP

P

FF

FF

P

PP

Presto

V. S.

V. S.

All^o moderato

SONATE III.

The musical score is arranged in eight systems. The first system shows the piano introduction with dynamics *p* and *mfp*. The second system begins the violin part, marked *violino* and *p*. The third system continues the piano accompaniment with dynamics *f* and *fp*. The fourth system features a *gambini* section in the violin part. The fifth system includes a trill (*tr*) in the violin. The sixth system continues the piano accompaniment. The seventh system shows the piano part with dynamics *p* and *tr*. The eighth system concludes the page with a *p* dynamic.

Volti subito

Finale
Allegro
non troppo

V. S.

Violino
Stadtbibliothek
MÜNCHEN

Ms. No. 22560

71

Allegro
SONATE I.

MÜLLER'S
LEIH. BIBL.

N^o 1270.
Bayerische
Stadtbibliothek
MÜNCHEN

Müller

Violino

Violino musical score, measures 1-10. The music is written on ten staves. It features a complex melodic line with many slurs and ornaments. Dynamic markings include *mF*, *F*, *Fz*, *P*, and *Fz*. There are also numerical figures (7, 3, 2, 4) and trills (*tr*) throughout the passage.

Andante

Violino musical score, measures 11-20. The tempo is marked *Andante*. The music is written on ten staves. It features a more relaxed melodic line with slurs and ornaments. Dynamic markings include *PP*, *mF*, *FF*, *mF*, *F*, *P*, *Fz*, *F*, *F*, *Fz*, *P*, and *PP*. There are also numerical figures (1, 3, 4) and trills (*tr*) throughout the passage.

Violino

Allegretto

Var 1.

Var 3.

Var 4.

Violino

Allegro

SONATE II.

Andante

Violino

Presto

SONATE III. *All^o moderato*

7 P Fz 2 2 Fz 6 P mFP mFP Fz 4 4 F P 3 F 1 3 8 mF 2 2 Fz Fz Fz 6 P mFP mFP mFP

Finale *All^o non troppo*

7 mF 2

Violino

71
40 Mus. m. 22560

N^o 1270.

Müller

MÜLLER'S
LEIH. BIBL.

Bayerische
Staatsbibliothek
MÜNCHEN

Basso

Allegro

SONATE I.

Basso

Andante

Allegretto

Var 1.

Var 3.

Var 4.

Allegro

Basso

Allegro

SONATE II.

8
F F P 1

F F Pizz 1

1 col'arco 4 mf

F

P F P 1

mf

P F 1

1 pizz P

1 col'arco 4

mf

F F 4

3 FF

Basso

Andante

Presto

All^o moderato

SONATE III.

8 P FP 3 2

Fz 11

3 F Fz Fz 3 F P F 4

3 P F 3 1

3 P mF 3 2 FP Fz Fz

11 Fz Fz

Finale

All^o non troppa

8 pizz mF 2

4 1 1

P col arco PP P F

FF Fz Fz Fz Fz 1 P

1 P mF FF 4

F F mF F

9 2 1

F PP P

1 F

P mF FF Fz Fz Fz Fz 1

1 mF

00041843

All^o moderato

SONATE III.

Section titled "Finale" with the tempo marking "All^o non troppa". It begins with a dynamic marking of *mF* (mezzo-forte) and includes a marking for "8 pizz" (pizzicato) over a measure. The music is in bass clef with a key signature of one flat.

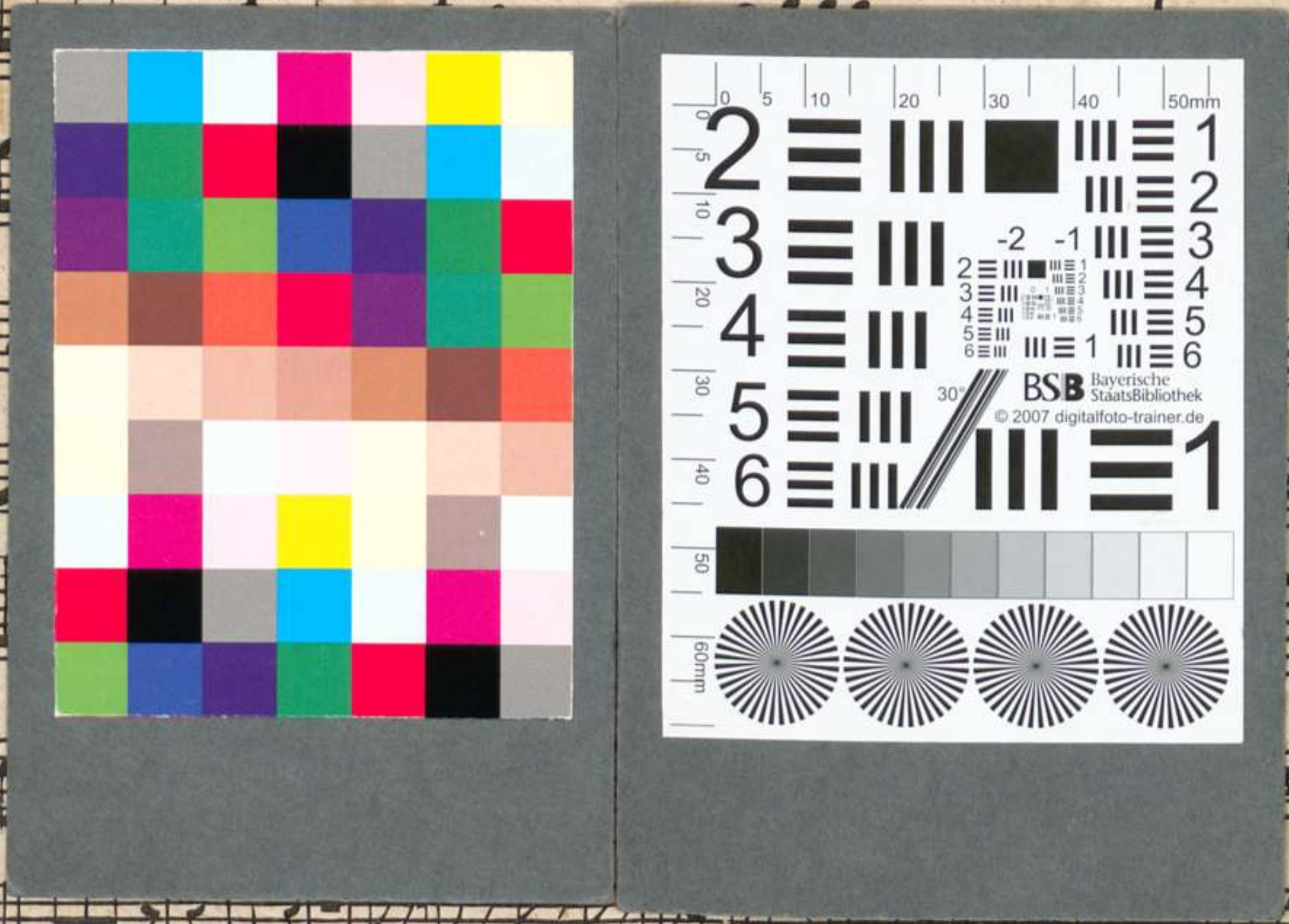

Bayerische
Staatsbibliothek
MÜNCHEN