Karl

STAMITZ

(1745 - 1801)

SONATE IN B - DUR
für Viola und Klavier

SONATA IN B MAJOR
for Viola and Piano

Herausgegeben von/Edited by

Gustav Lenzewski sen.

CHR. FRIEDRICH VIEWEG / MUSIKVERLAG / BERLIN-LICHTERFELDE

Aufführungsrecht vorbehalten!

SONATE IN B-DUR FÜR VIOLA UND KLAVIER
SONATA IN B MAJOR FOR VIOLA AND PIANO

Allegro

Karl Stamitz (1745 - 1801)

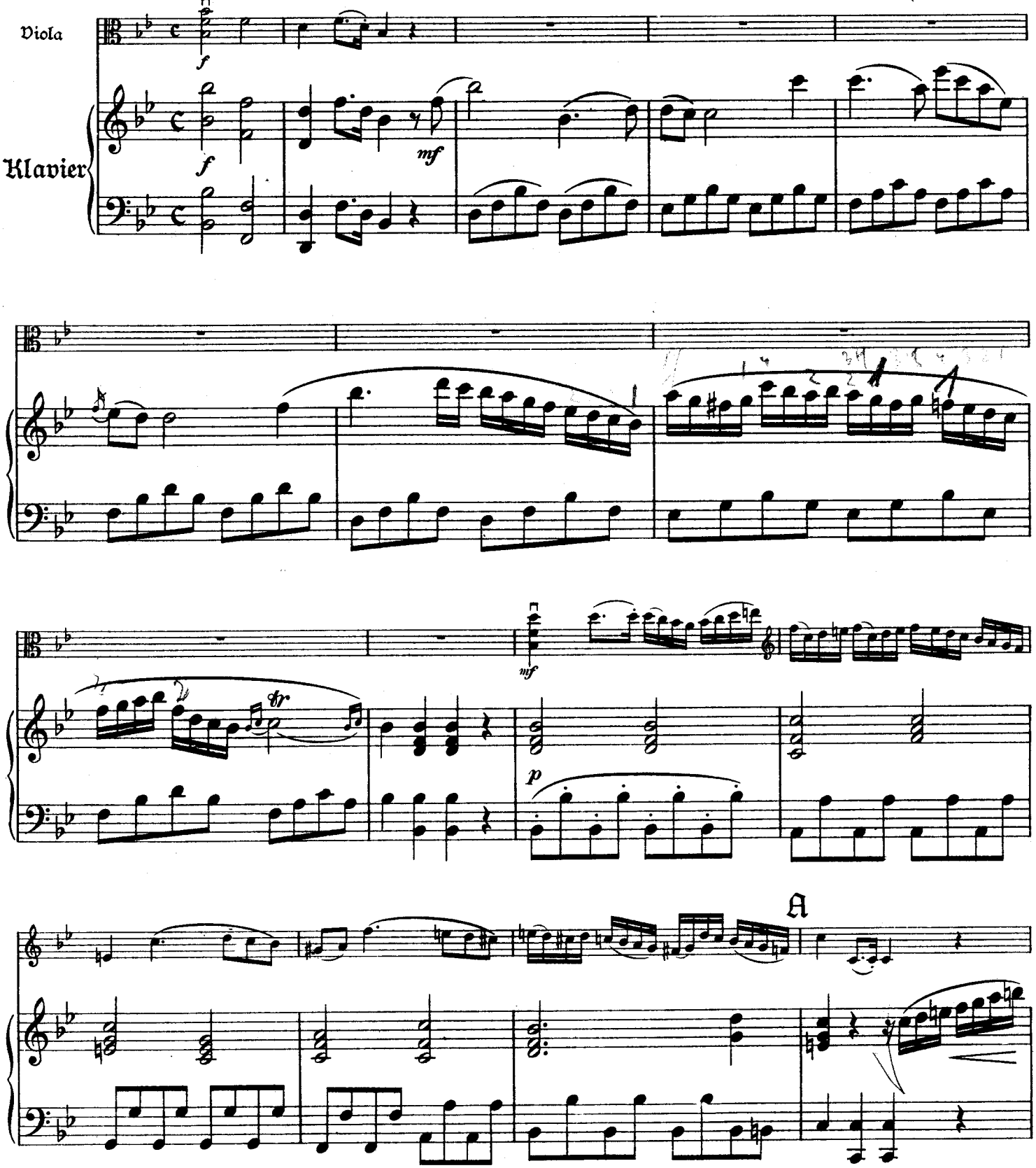

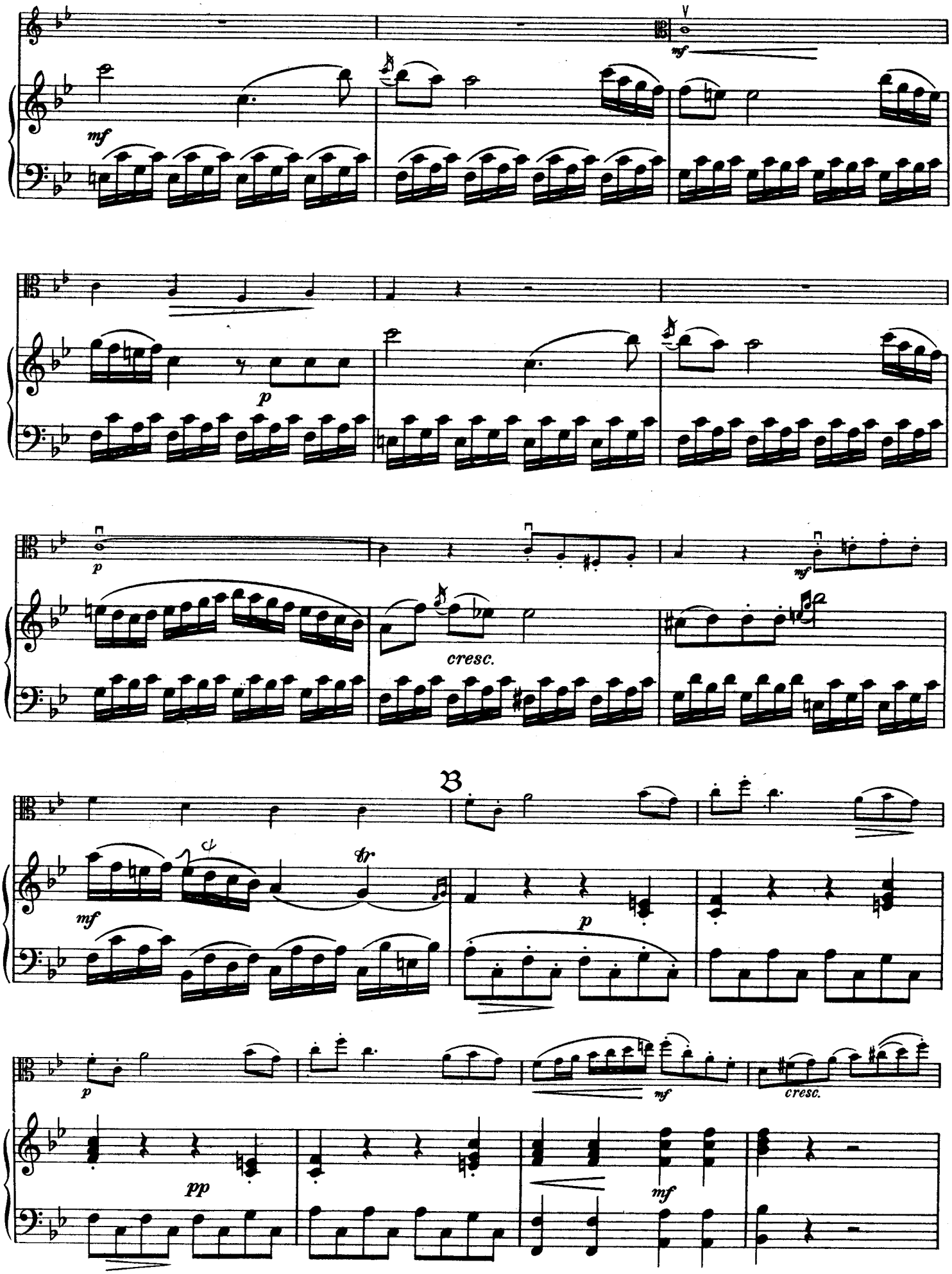
mf
p
mf
cresc.
B
mf
p
p
mf
cresc.
pp
mf

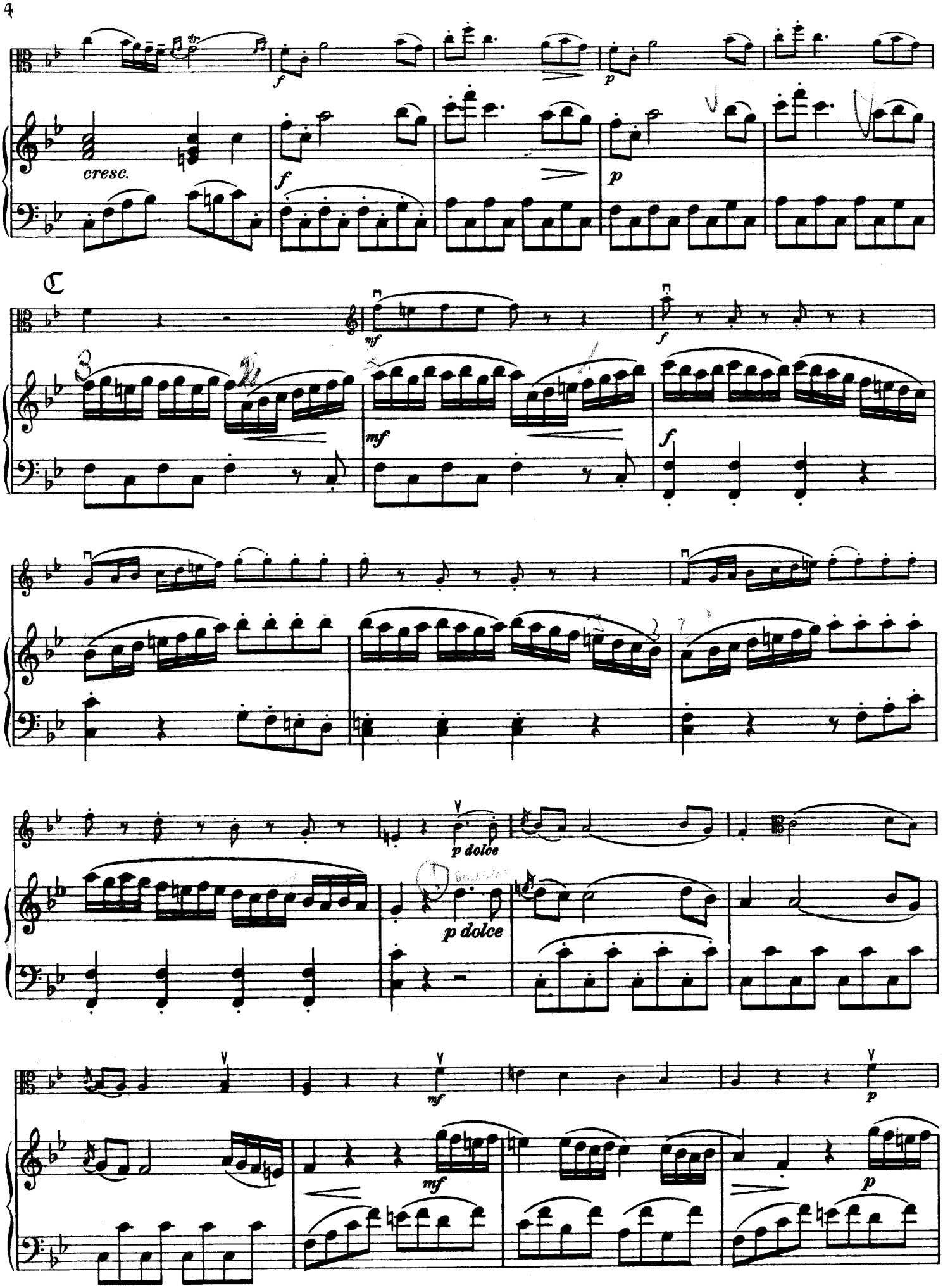
cresc.
f
p
mf
f
mf
f
p dolce
p dolce
mf
p
mf
p

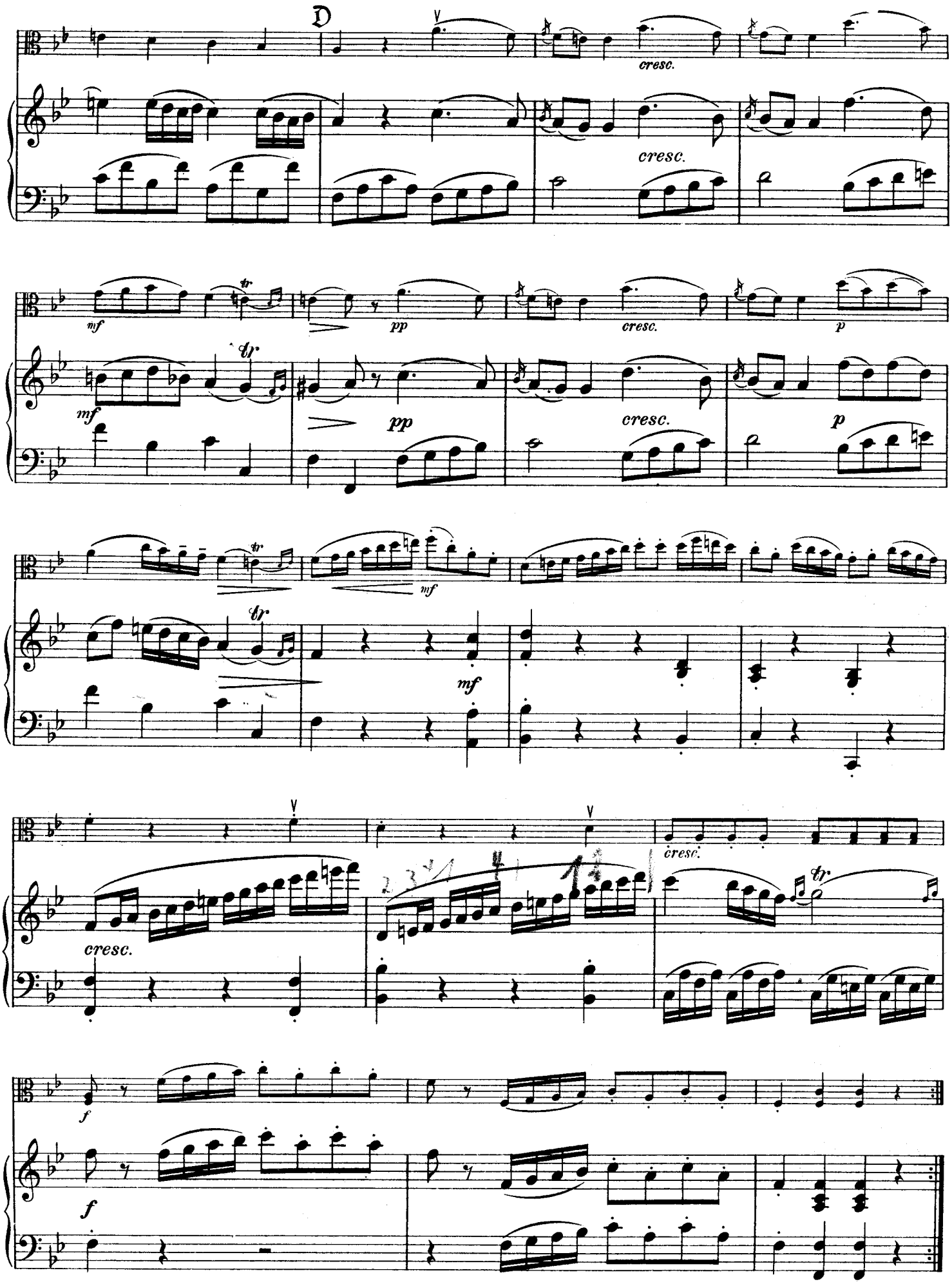
D
cresc.
cresc.
mf
pp
cresc.
p
tr
mf
pp
cresc.
p
tr
mf
tr
mf
cresc.
cresc.
tr
f
f

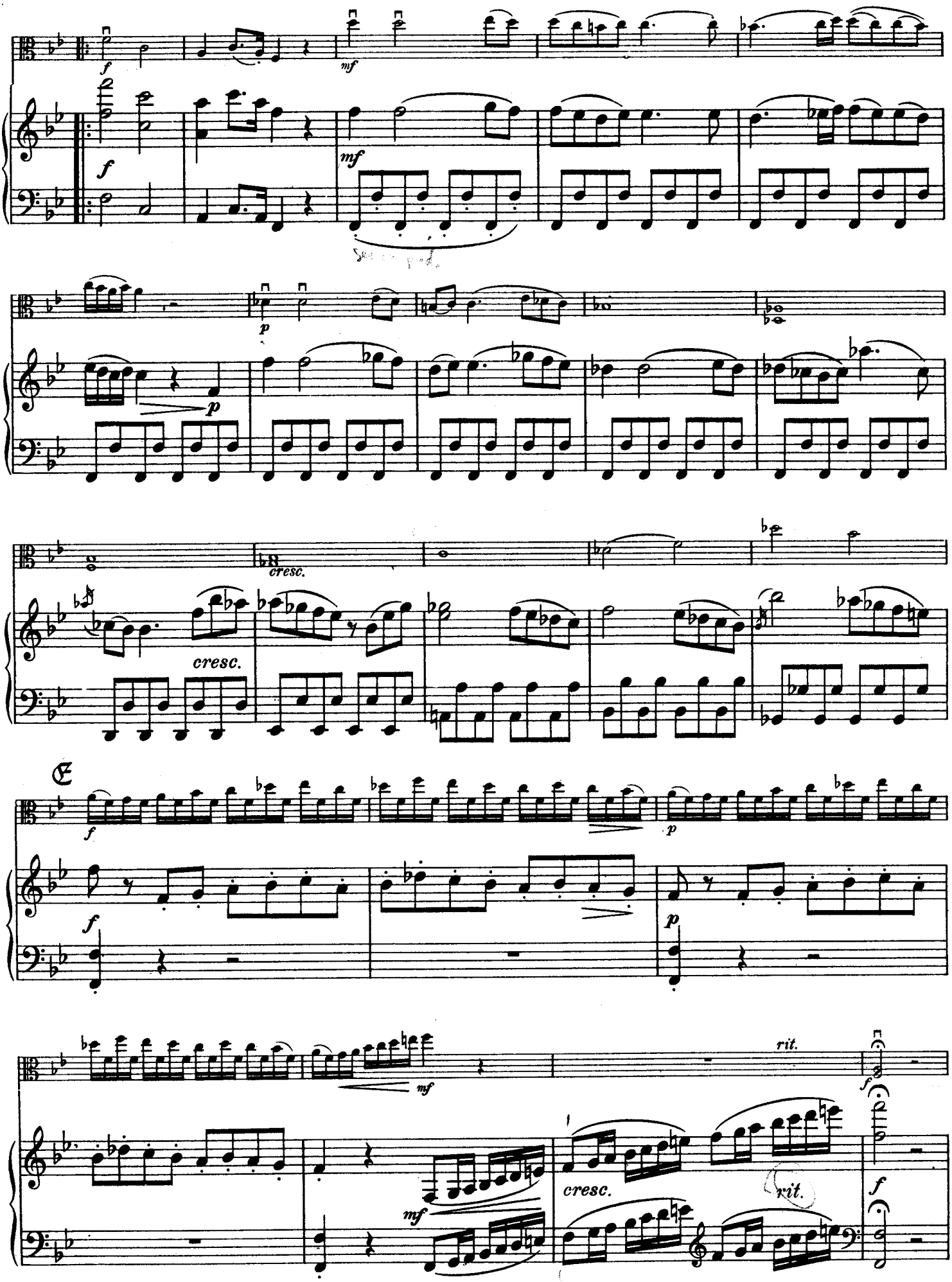
f
mf
p
cresc.
cresc.
f
p
mf
rit.
f
mf
cresc.
rit.
f

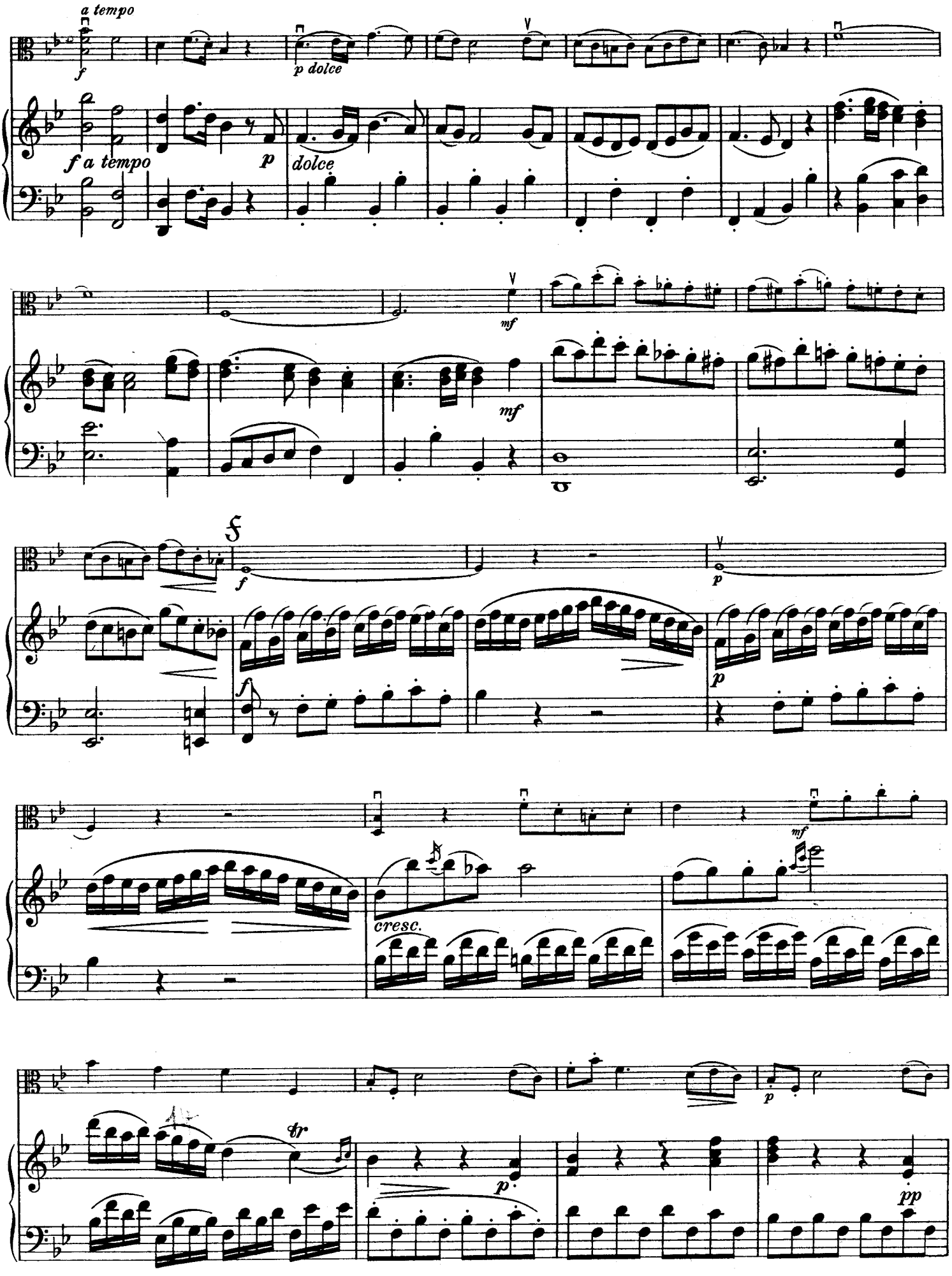
a tempo
f
p dolce
f a tempo
p
dolce
mf
mf
f
f
p
p
cresc.
mf
tr
p
pp

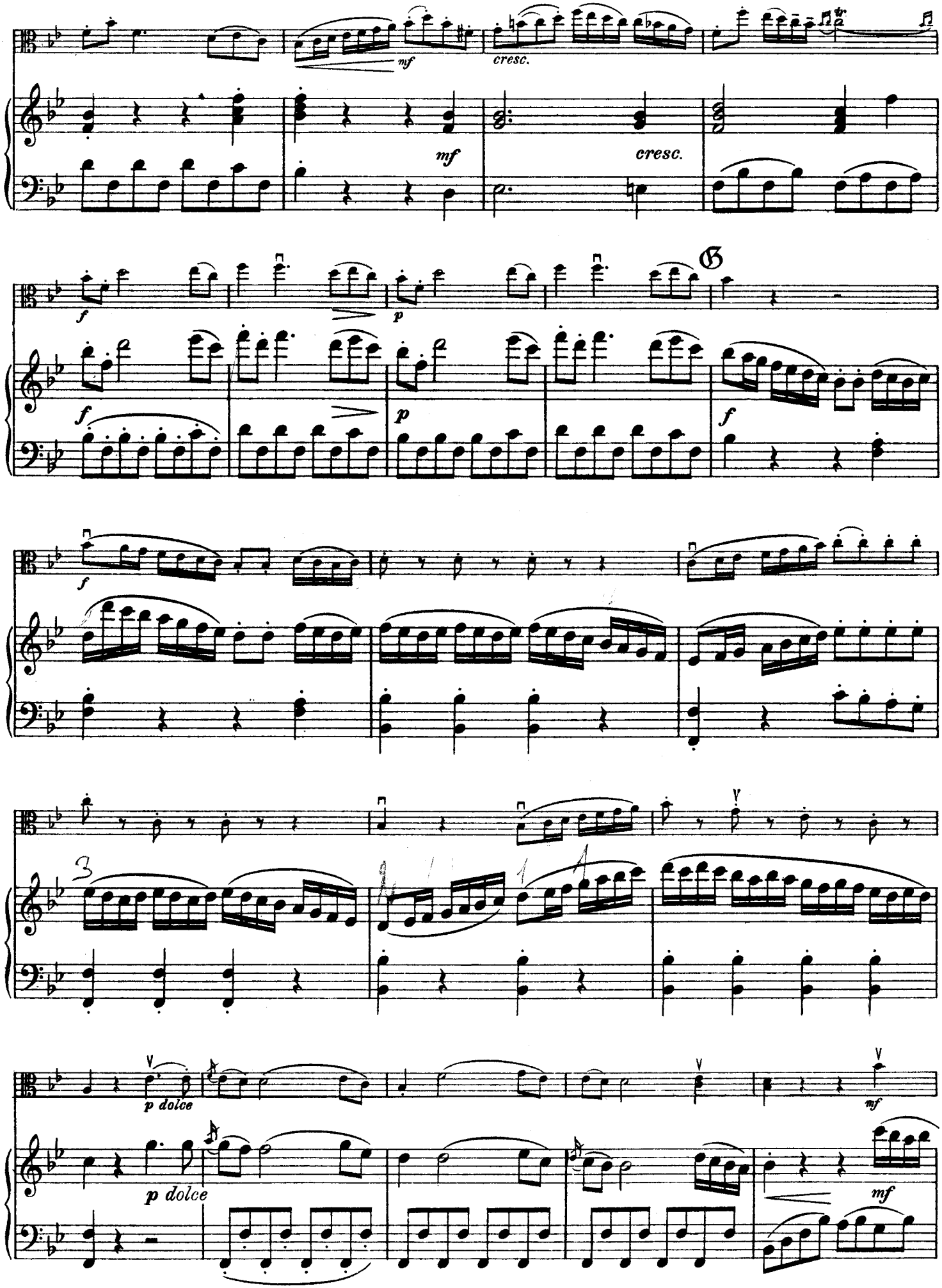
mf
cresc.
mf
cresc.
G
f
p
f
f
p
f
3
p dolce
mf
p dolce
mf

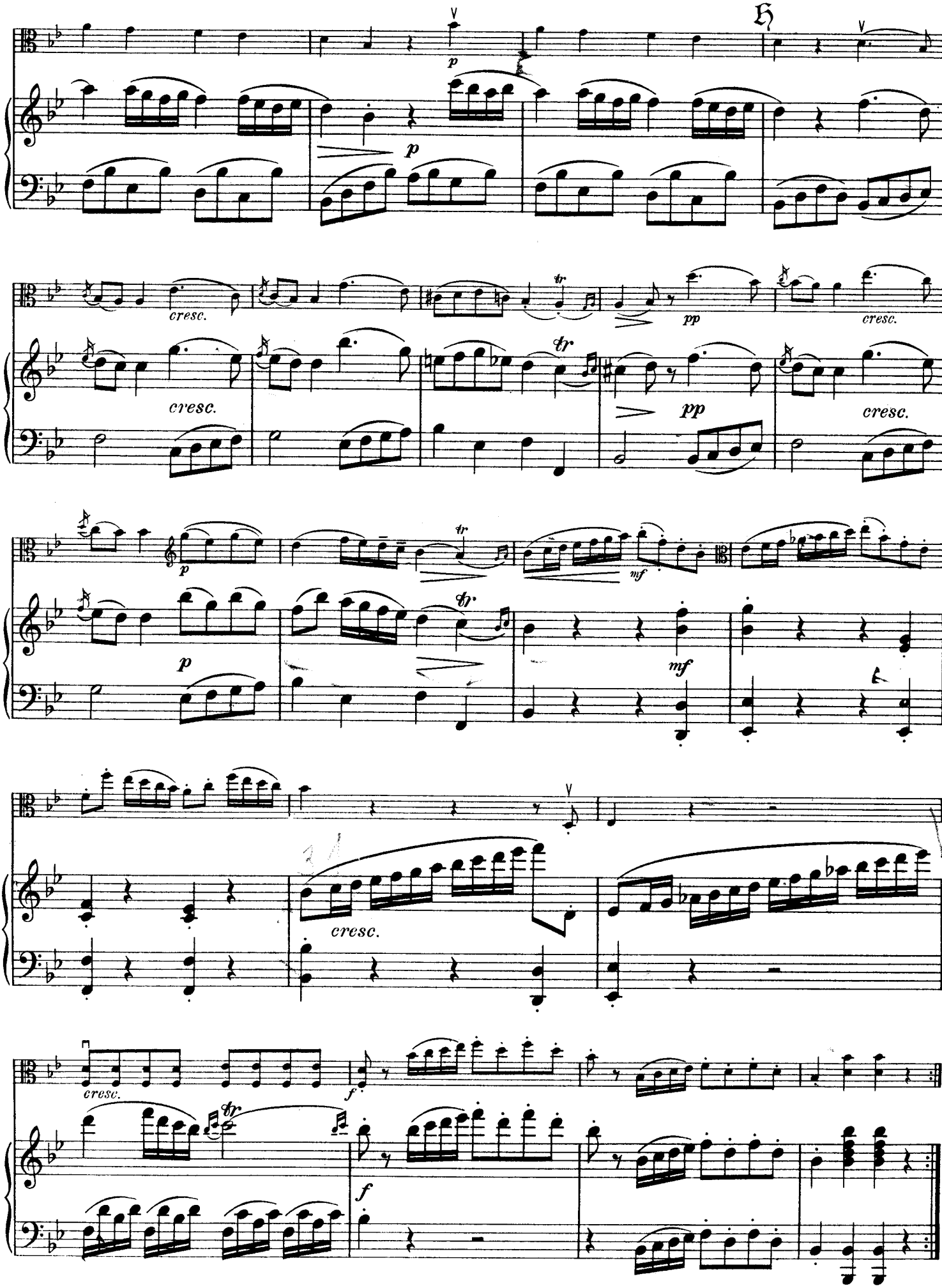
H
p
cresc.
pp
tr
mf
f

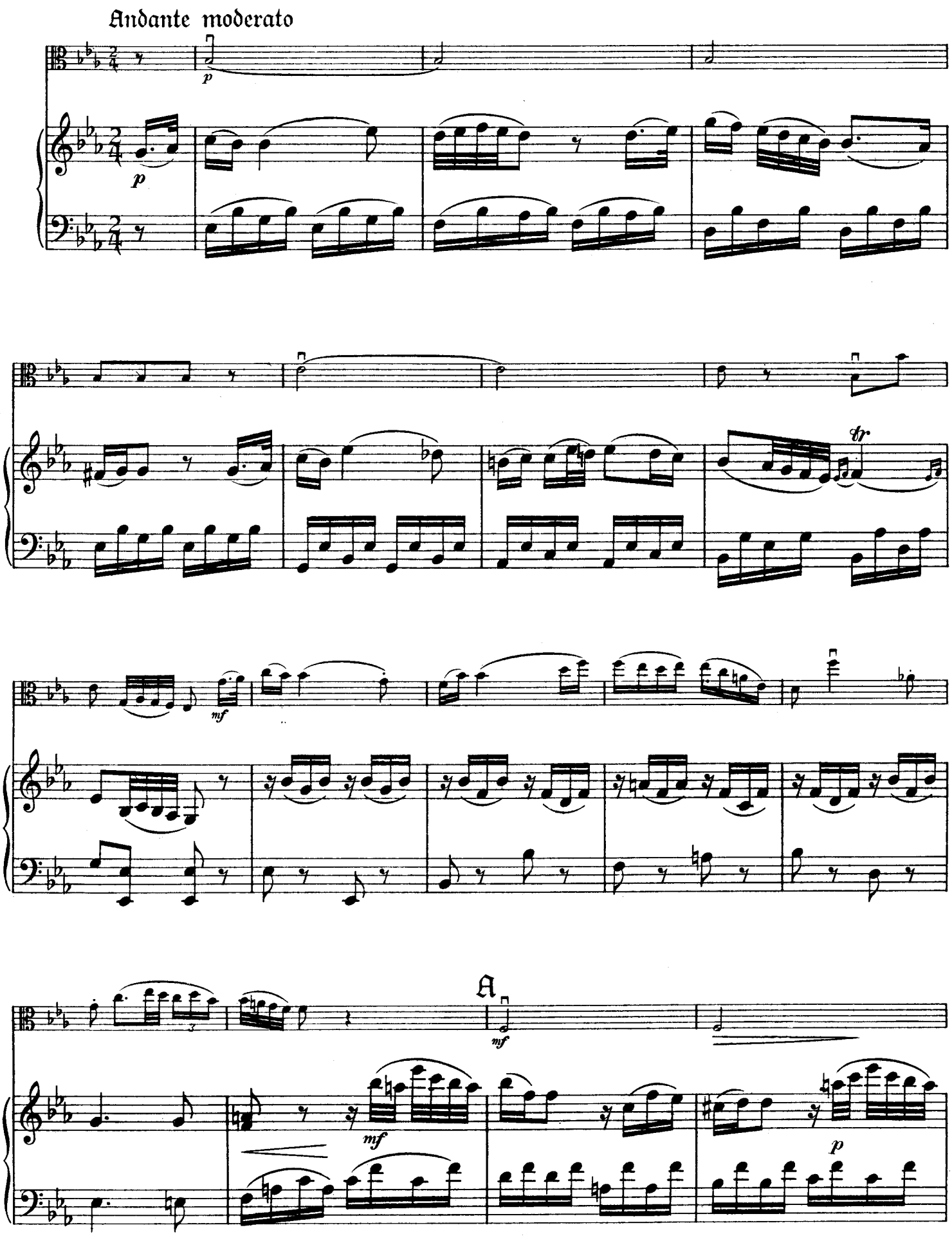
Andante moderato
p
p
tr
mf
A
mf
mf
p

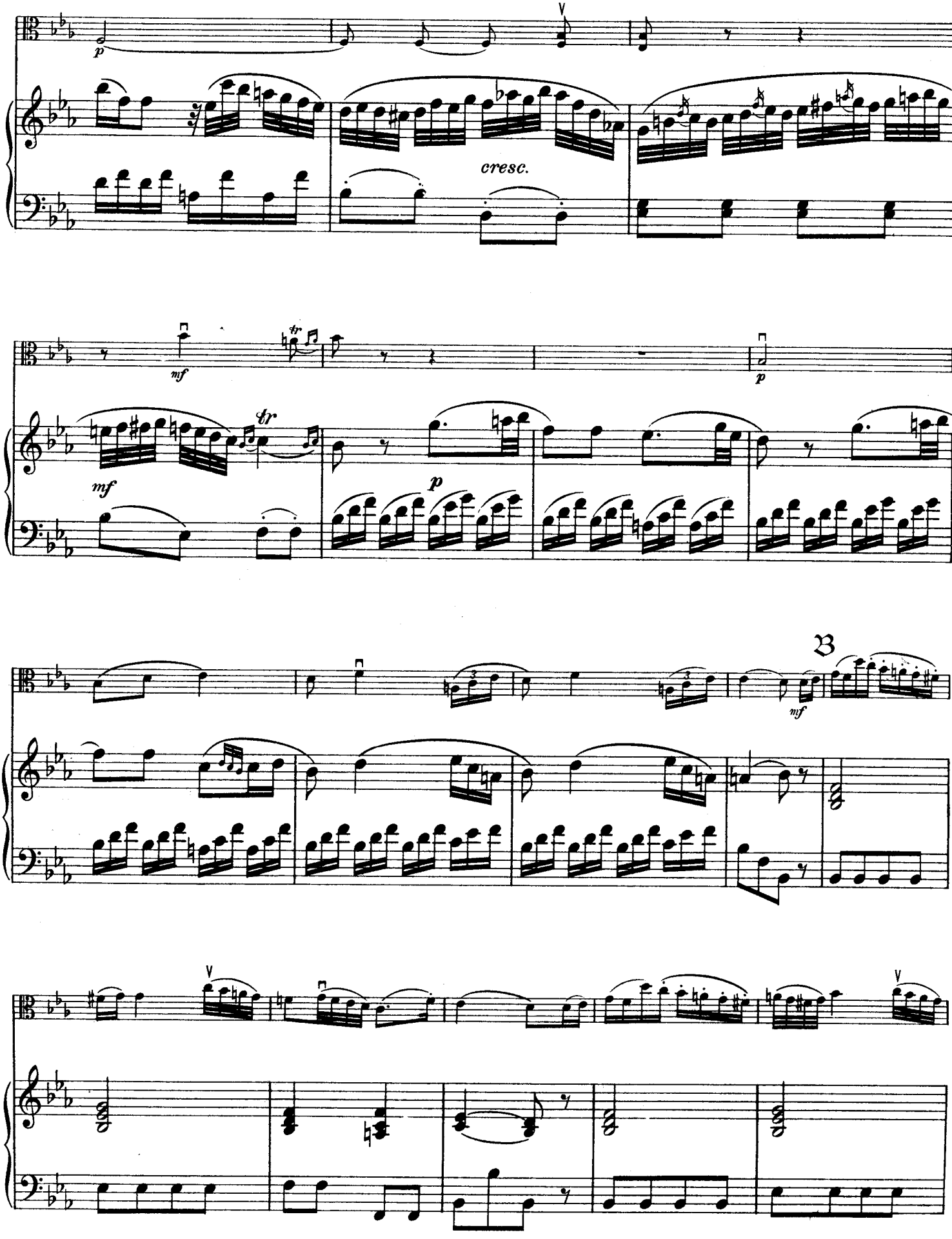
p
cresc.
mf
tr
p
B
mf

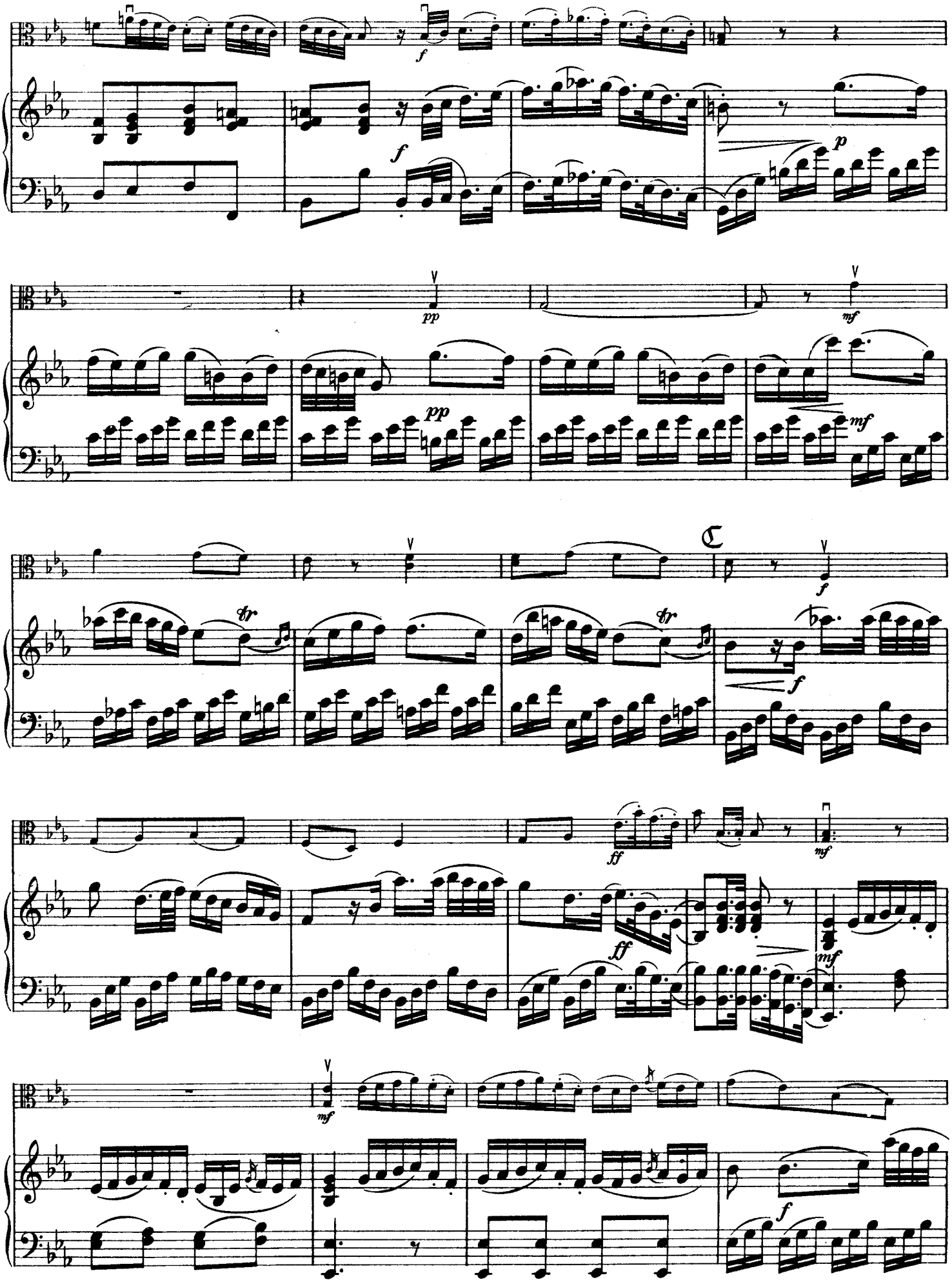
f
f
p
pp
pp
mf
mf
tr
tr
f
f
ff
ff
mf
mf
mf
f

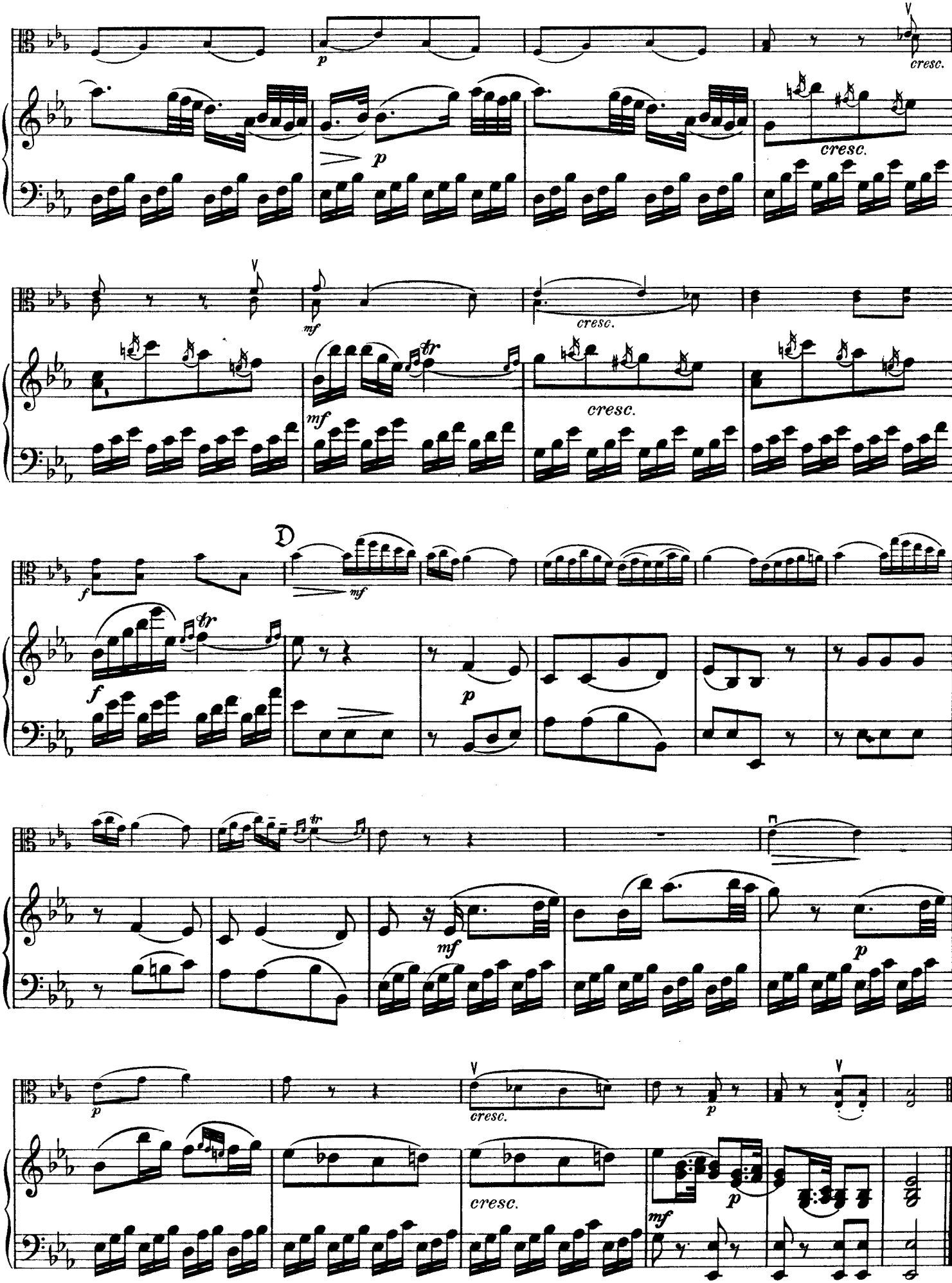
p
cresc.
p
cresc.
mf
tr
cresc.
D
f
mf
f
tr
p
tr
mf
p
p
cresc.
p
cresc.
mf
p

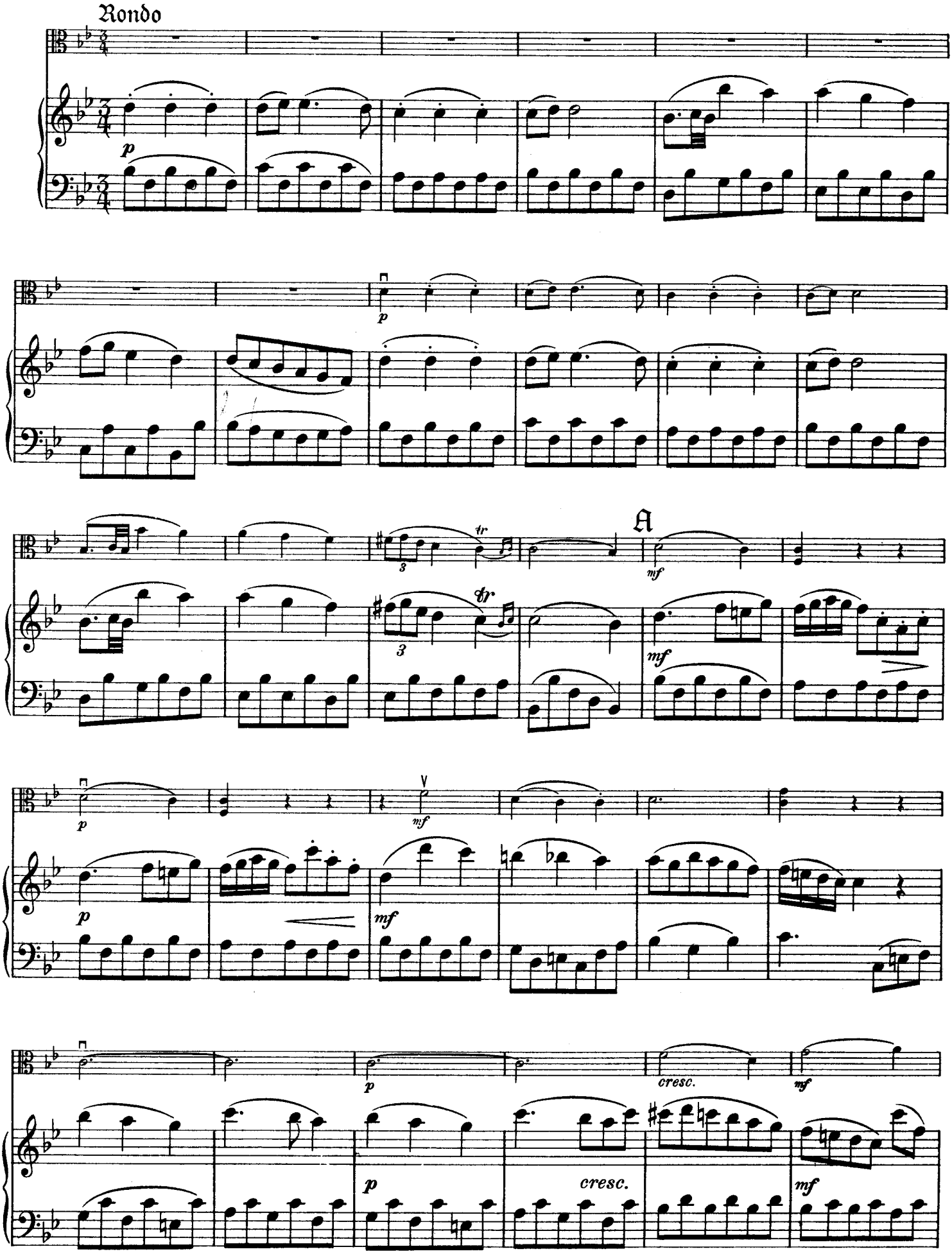
Rondo
p
p
A
mf
mf
p
mf
p
mf
p
cresc.
mf
p
cresc.
mf

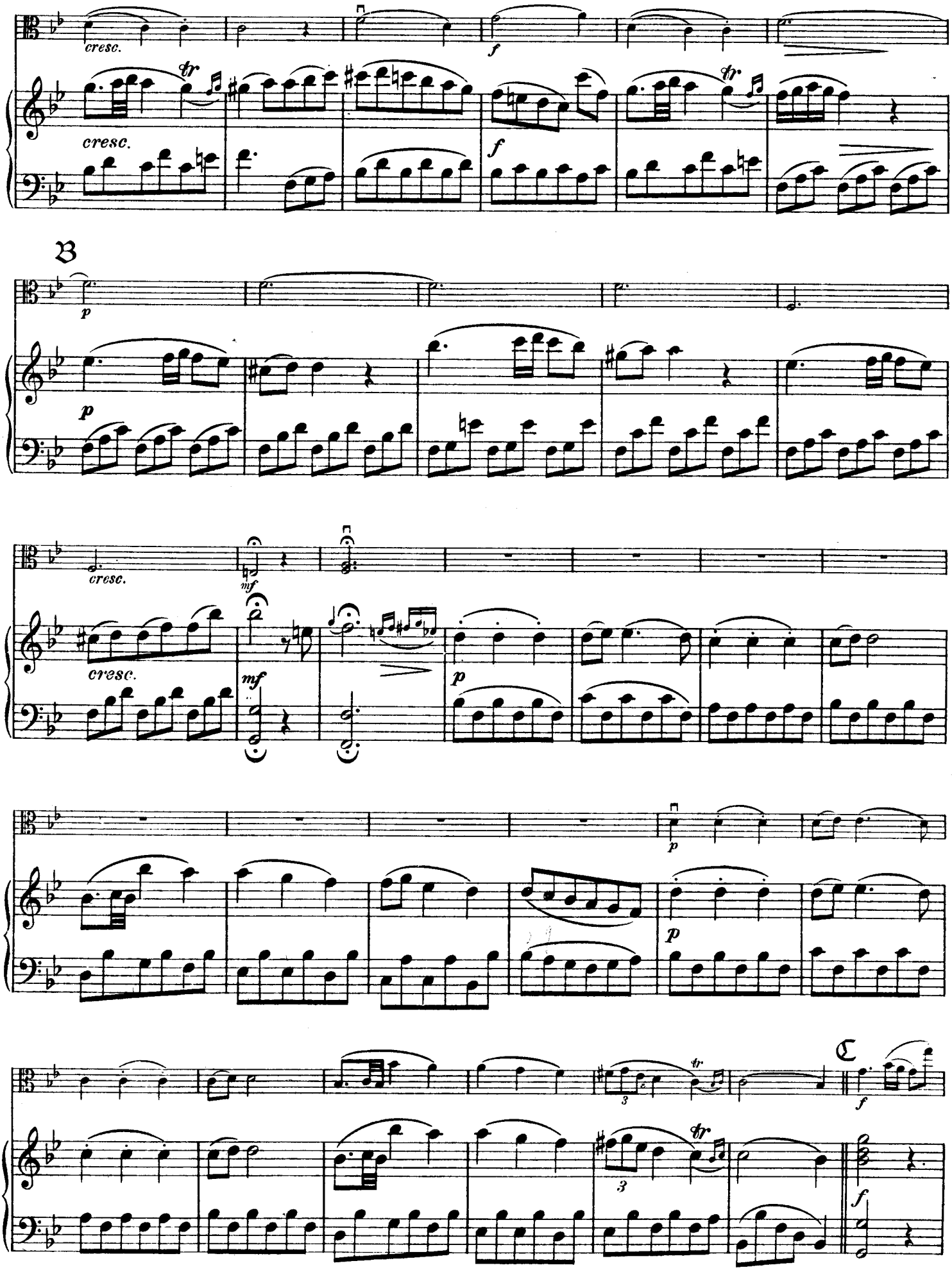
cresc.
f
tr
cresc.
f
B
p
p
cresc.
mf
mf
cresc.
p
p
p
3
tr
C
f
3
tr
f

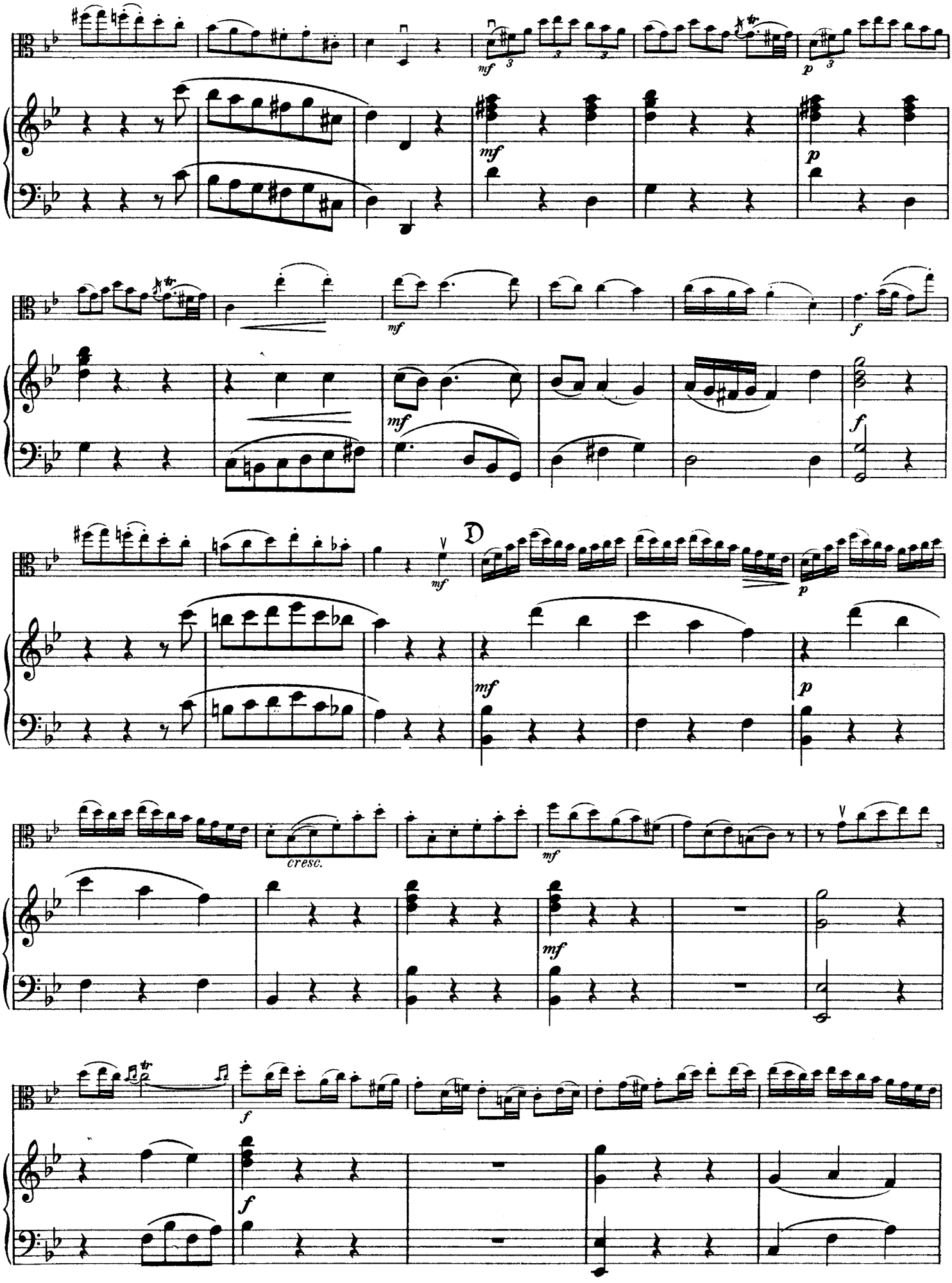
mf
p
mf
p
mf
f
mf
f
D
mf
p
cresc.
mf
mf
f
f

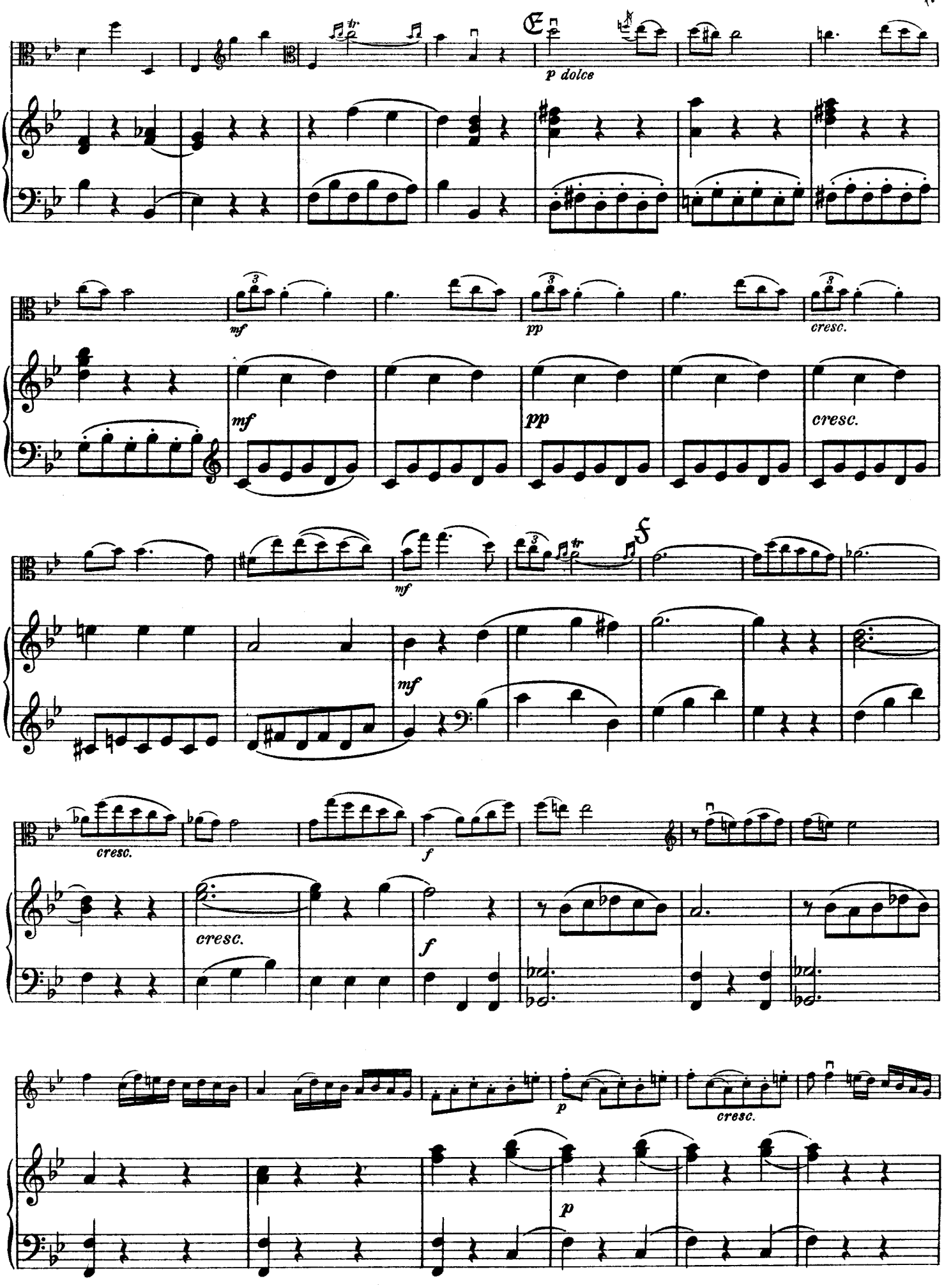
E
p dolce
mf
pp
cresc.
mf
pp
cresc.
mf
F
mf
cresc.
f
cresc.
f
p
cresc.
p

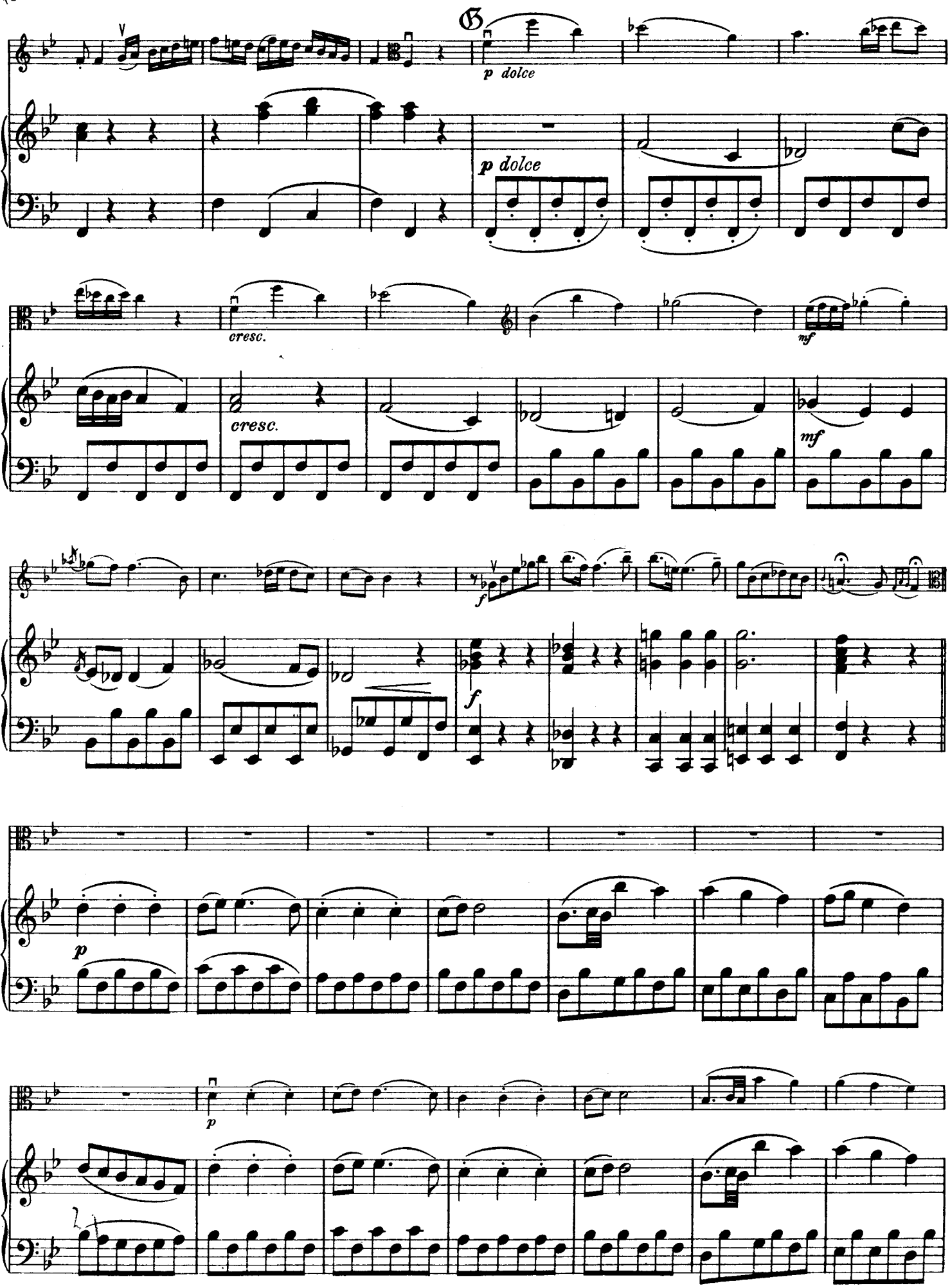
G
p dolce
p dolce
cresc.
cresc.
mf
mf
f
f
p
p

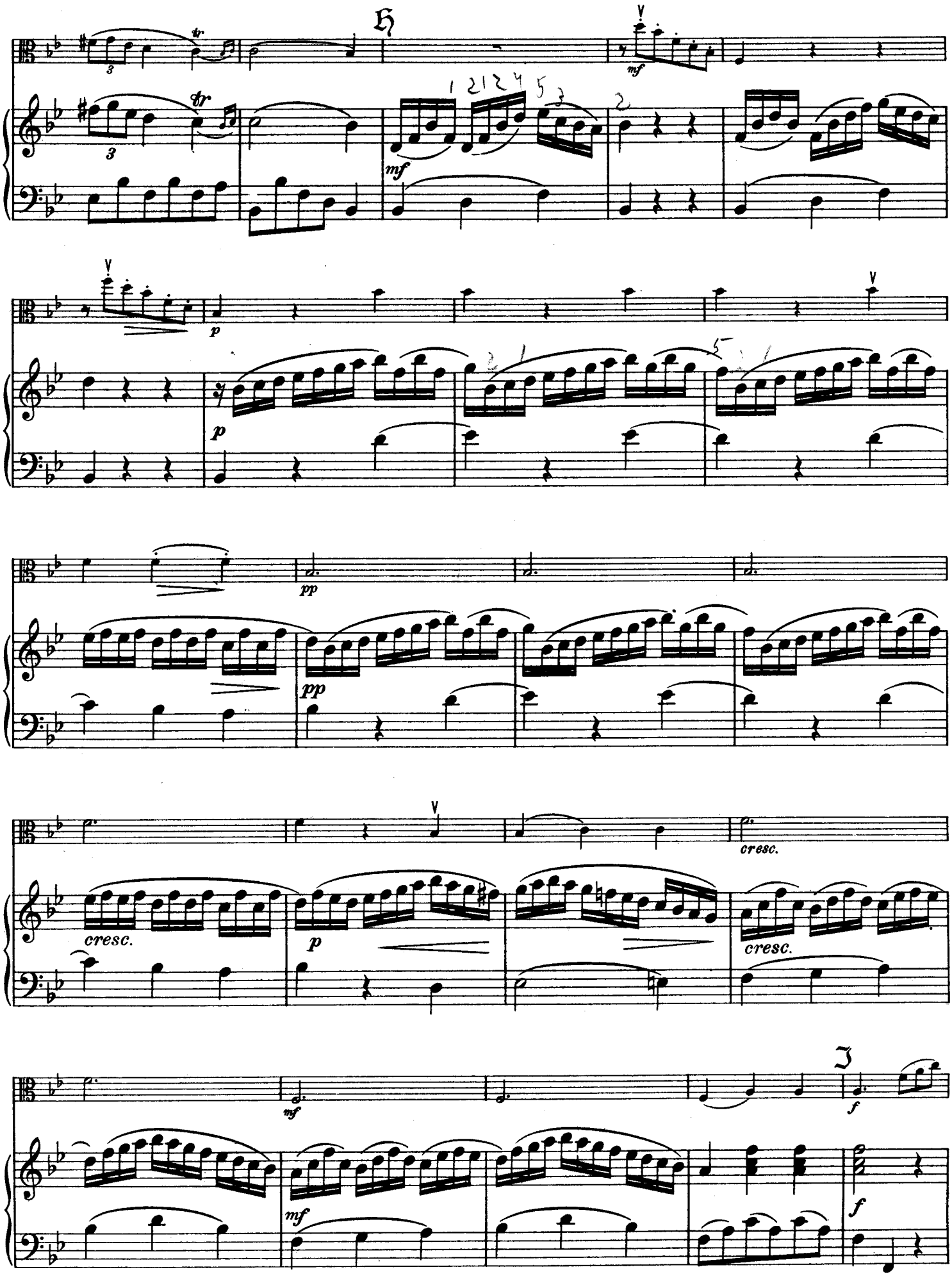
H
tr
mf
p
pp
cresc.
J
f

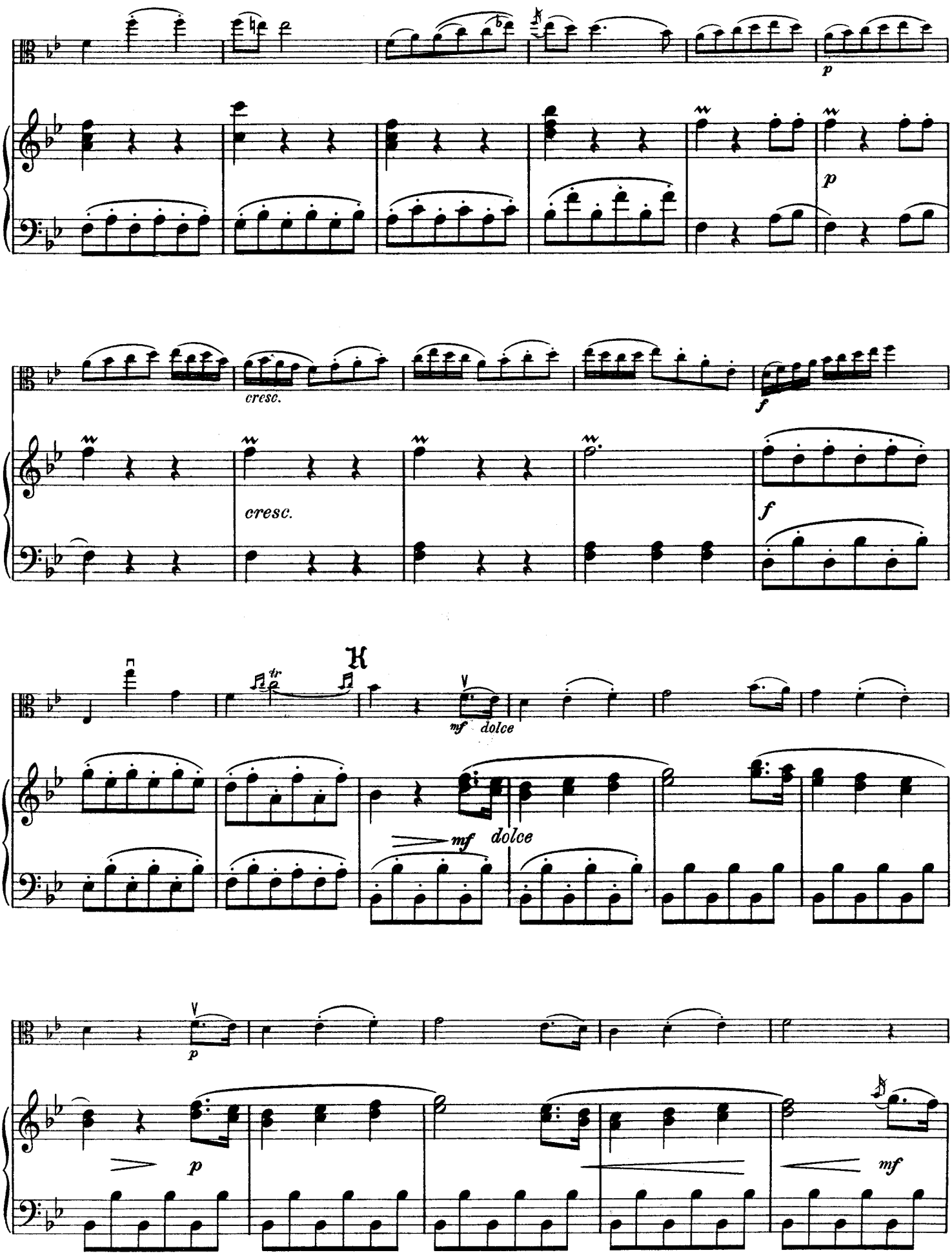
p
p
cresc.
f
cresc.
f
K
tr
mf
dolce
mf
dolce
p
p
mf

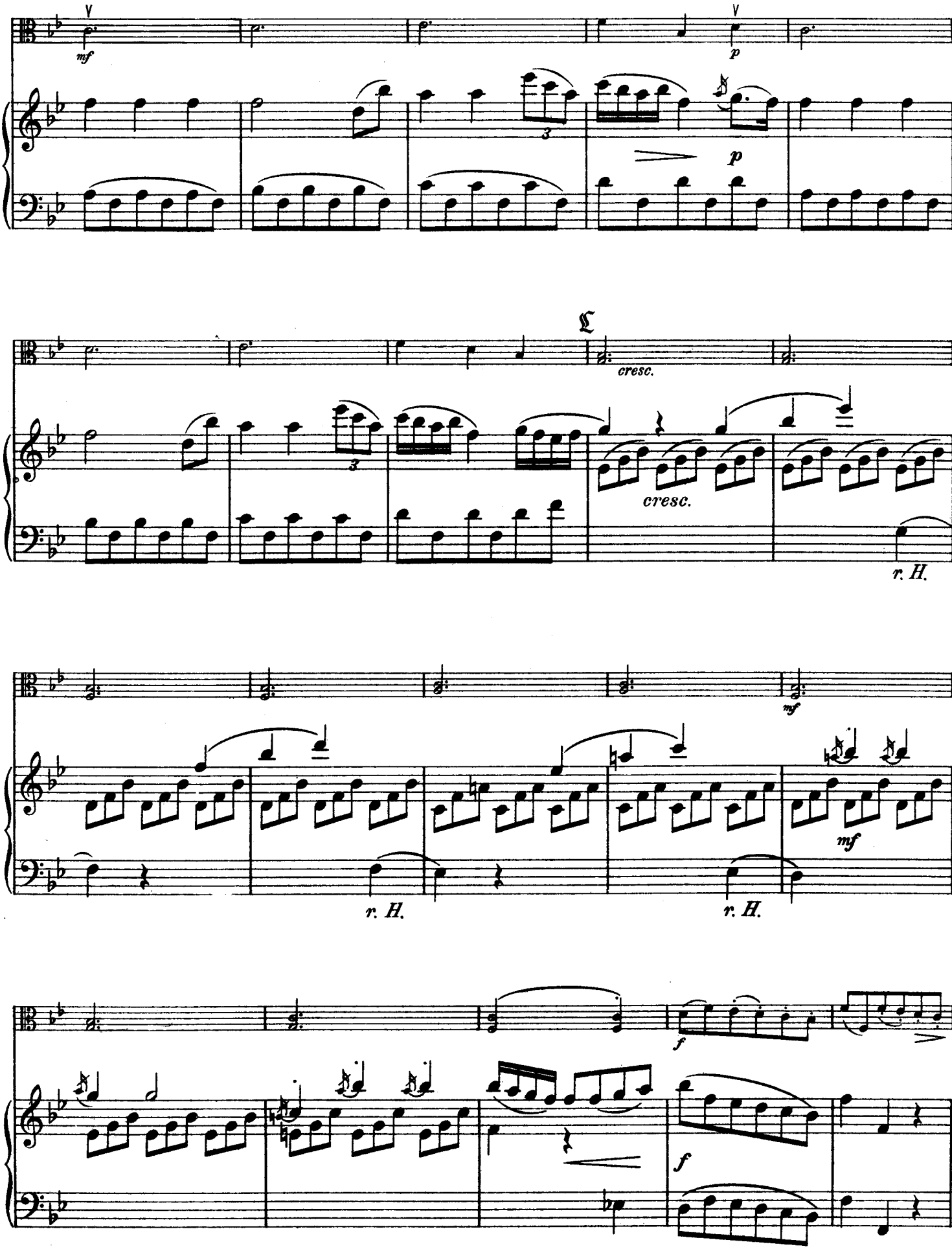
mf
p
cresc.
r. H.
mf
f

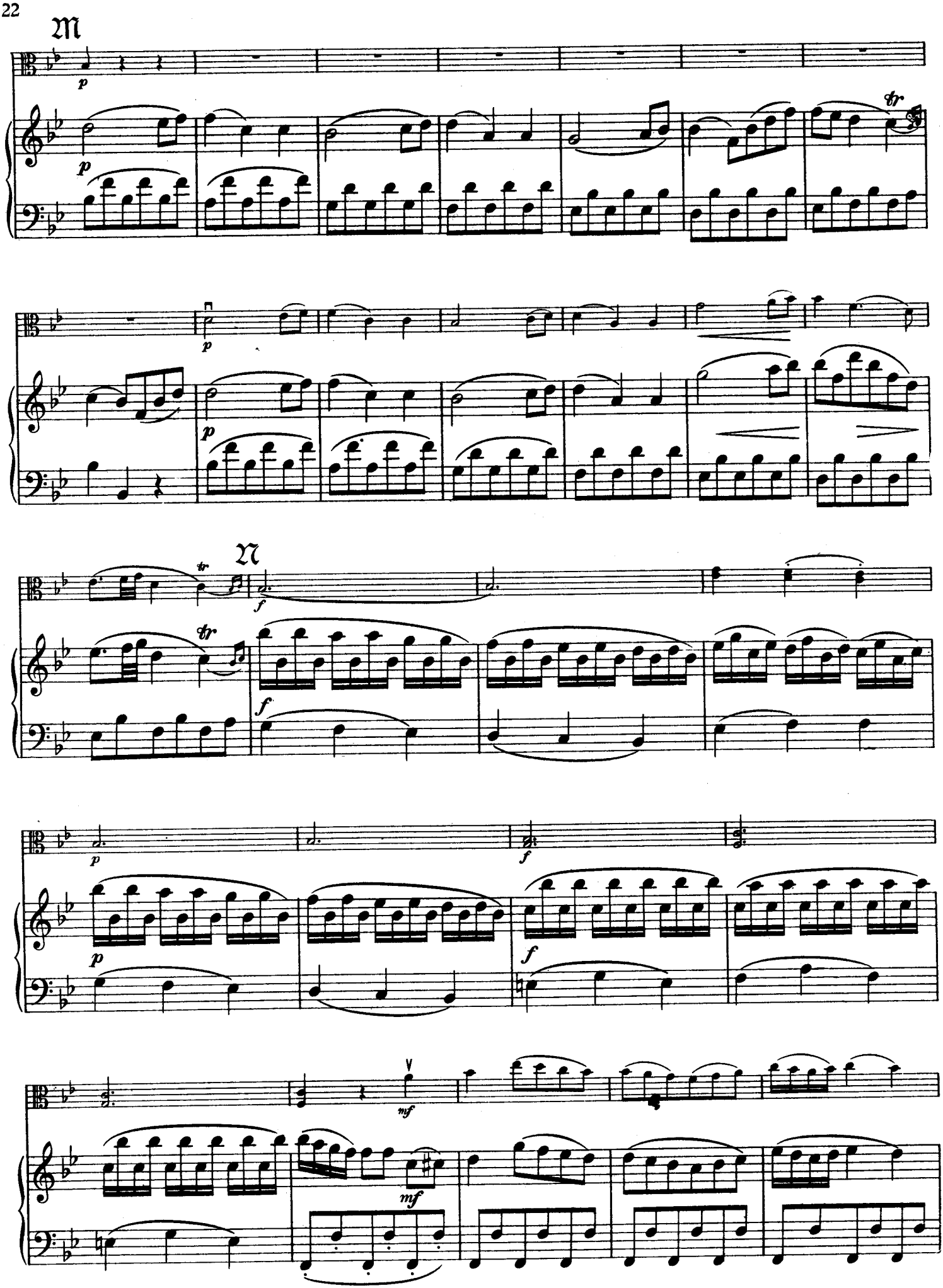

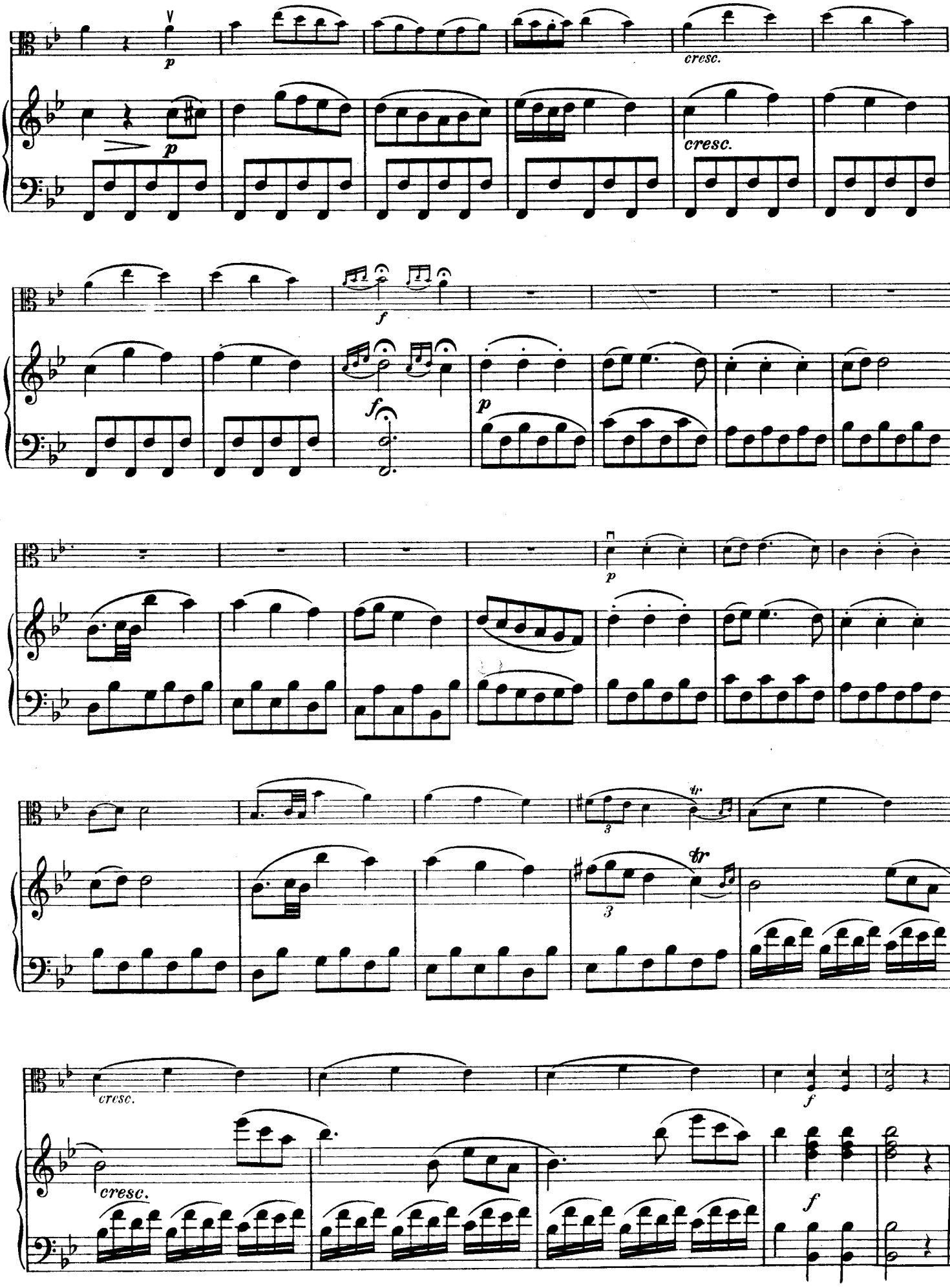
p
cresc.
p
cresc.
f
f
p
p
tr
3
tr
3
cresc.
f
cresc.
f