AbacoAlquenAmbrosioArenskyAsplmayerAulinBargielBarnekowBarnettBazziniBendlBennettBergerBertiniBischoffBlancBlumenthalBoëlyBoisdeffreBrambach
uLiebeskindLindbladLindpaintnerLitolffLuiginiLuxMacanMacfarrenMallingMannsMayseder MicaMoliqueMojaMoniuszkoNachezNapravnikNaumannNorm
BreeBrunBungertBuonamiciCarreñoCherubiniChevillardChvalaColeridge-TaylorCremontCuiDareDavidDavidovDessoffD
NovacekOlanderOnslowOrellanaOuseleyParryPergerPerryPleyelPössingerPrägerProutPuchatRaffRaimondiRehbaumRe
ReinagleReineckeReissigerReussRheinbergerRichterRiemannRiesRimsky-KorsakovRodeRombergRosenhainRubinst
odardGoldmarkGouvyGrädenerGriegGrilGrützmacherHalmHänselHaydnHeidrichHennessyHepworthHéritte-ViardotHermannHermannHerzogenbergHeubn
inRiefersauzaySchaffnerScharwenkaSchmittScholtzSchubertSchumannShieldsSimonettiSokolovSpeyerSpindlerSpohrStamitzStanfordStatkowskiSter
erHillerHoffmeisterHoffstetterHofmannHohlfeldHummelHurlstoneHüttenbrennerJadassohnJansaJensenJentschJerabek
ammarStephensStrebenSvendsenTanéievTaubertThiériotThernThomasThuilleUdbyeVanhalVeitVerhulstVierlingVolkmann

MERTON MUSIC

Merton Music is devoted to making rare string chamber music accessible to players at prices which will positively encourage exploration. There are 1050 items in the catalogue from 293 composers, most of whose names you will find in the border. Not all are masterpieces but very few deserve the neglect they have endured because their original publishers allowed them to go out of print. All can be posted to you direct from the publisher, Theo Wyatt in London, at the following standard price per page of music, a fraction of the price of commercial publications, and with no shipping and handling charges:

U.K.	£ 0.10
U.S.A	$ 0.20
Germany	€ 0,20
Holland	€ 0,20
Australia	A$ 0.30
Sweden	SEK 1.50

The music is supplied in parts ready for the music stand on 100gsm A3 paper in a 160gsm cover. For many of these works separate scores are available.

For a free catalog containing an order form and full instructions on how to pay in your own currency contact one of the following:

Australia
Stephanie Hicks, 21 Bally Street, Kelvin Grove, Queensland 4059
Phone: (07) 3352 5576 Fax: (07) 3258 6444
e-mail: hicksatmerton@hotmail.com

Germany
Wolfgang Schreiber, Franz-Schubert-Str. 12/1 69168 Wiesloch
Phone: 06222/385117 Fax: 06222/385119 e-mail: wolfg@ngi.de

Holland
Caroline Bouwman, Hobbemastraat 6''', 1071 ZA Amsterdam Phone: 020 6737943
e-mail: caroline_willem@hotmail.com

Sweden
John Teague, Wivalliusgatan 15, 7tr. 11260 Stockholm Phone: 08-6188486
Fax: 08-6185407 e-mail: john.teague@telia.com

U.S.A.
Meriel Ennik, 811 Seaview Drive, El Cerrito CA 94530-3008 Phone: 510 527 6620
e-mail: mertonusa@yahoo.com

U.K.
Theo Wyatt, 8 Wilton Grove, London SW19 3QX Phone/Fax: 020 8540 2708
e-mail: mertonmusic@argonet.co.uk
(Prices current 2006)

PREMIER TRIO.

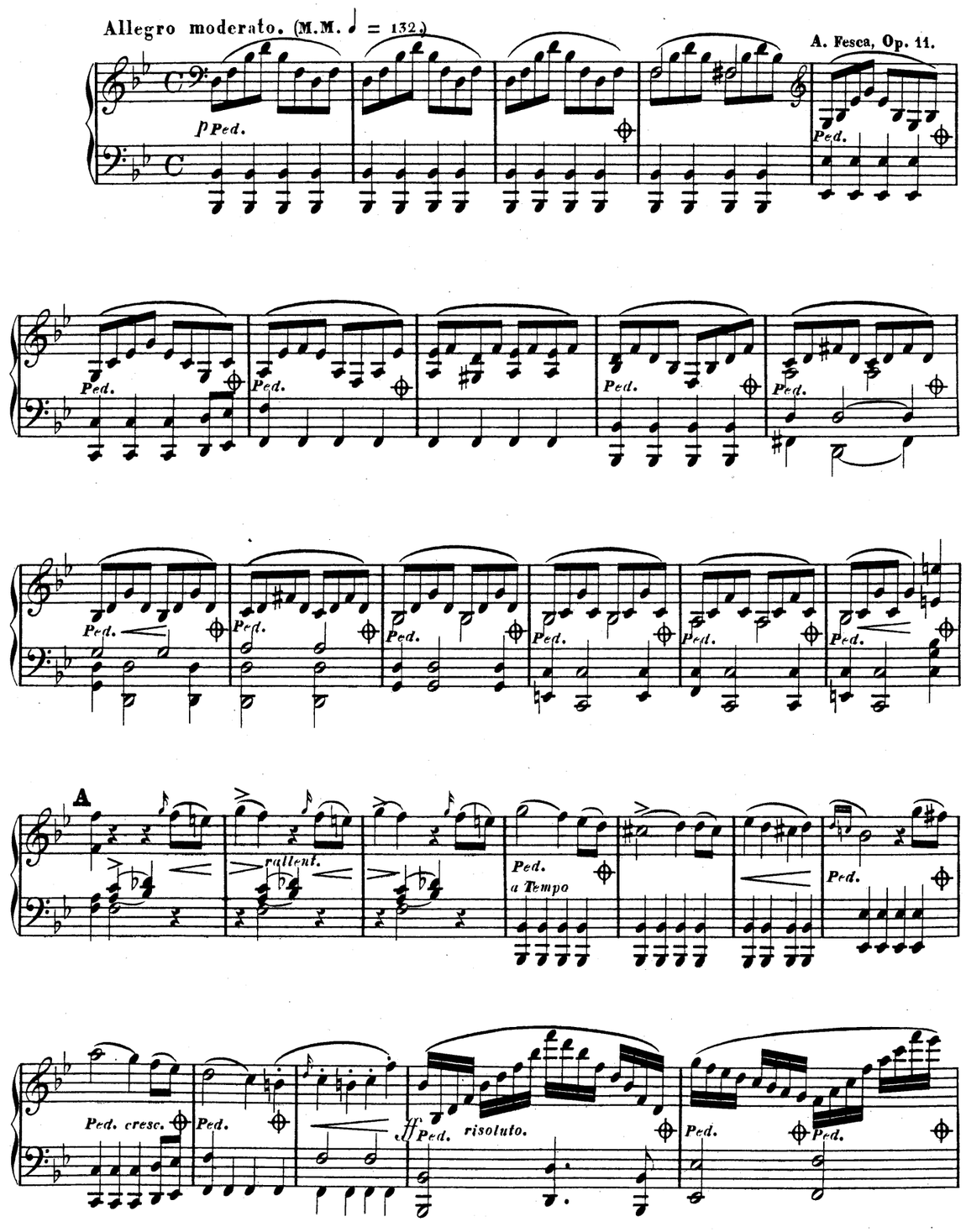

Ped. Ped. Ped.

Ped. Ped. Ped.

B

ff Ped. appassionato. Ped. Ped

dimin. p dolente

C

Ped. il Basso ben marcato

Ped.

Ped.

Ped.

Ped. cresc.

Ped.

f *Ped.*

Ped.

8a *loco*

Ped.

8a *loco*

dimin.

D

8a

p leggiere

Ped.

Ped.

Ped.

Ped.

Ped.

ff *Ped.*

8a *loco*

8a

loco.
calando
dimin.
dolce
Ped.
espress.
rallent.
a tempo
E
cresc.
F
f

Più mosso.
fp
Ped.
f brillante
più forte stringendo
poco
a
poco

pp Ped. cresc. Ped.

8va loco. tr.

f Ped. fz fp

tr. tr. tr. tr.

espress. fp fp fp

espress. Ped. Ped. Ped. calando

a Tempo

p fp

fz sf

Ped. pesante Ped. mf Ped. Ped. Ped.

ben marcato la melodia nel Basso.

Ped. Ped. Ped. Ped. Ped. Ped. Ped. cresc.

Ped. sempre ff

G

pesante Ped.

dimin. p espressivo

cresc. f cresc. ff Ped. Ped.

H

p scherzando

f

p

cresc.

ff

ff

p

1

1

dimin.

L

Ped.

dim.

Ped.

p

cresc.

Ped.

Ped.

Ped.

Ped.

Ped.

Ped.

Ped.

ff Ped.

Ped.

Ped.

Ped.

Ped.

M

dimin.

p espress.

N

fp

fp

p Ped.

cresc.

Ped.

f Ped.

8va

loco.

fz

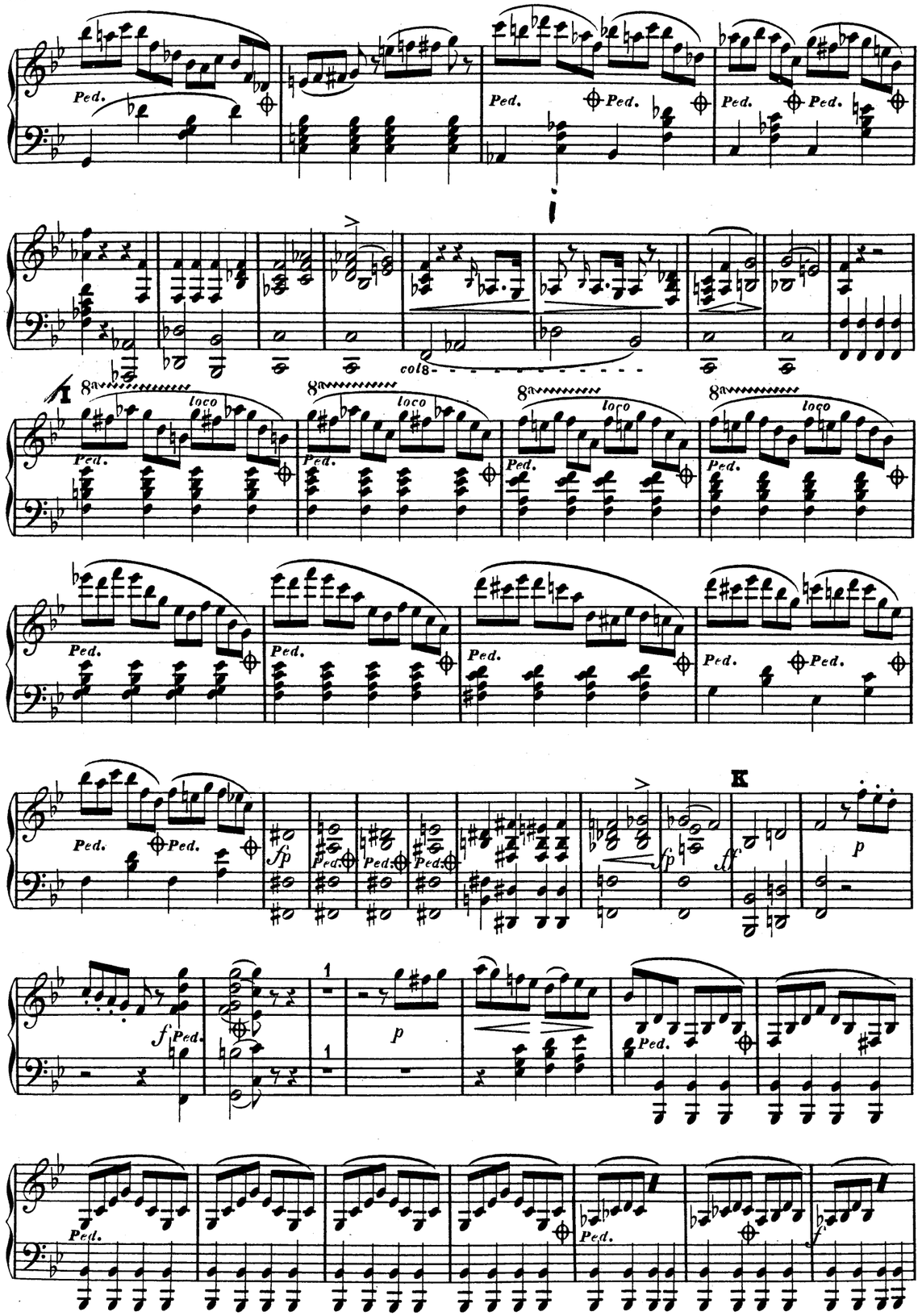
Ped.
col 8
8a
loco
K
fp
ff
p
f

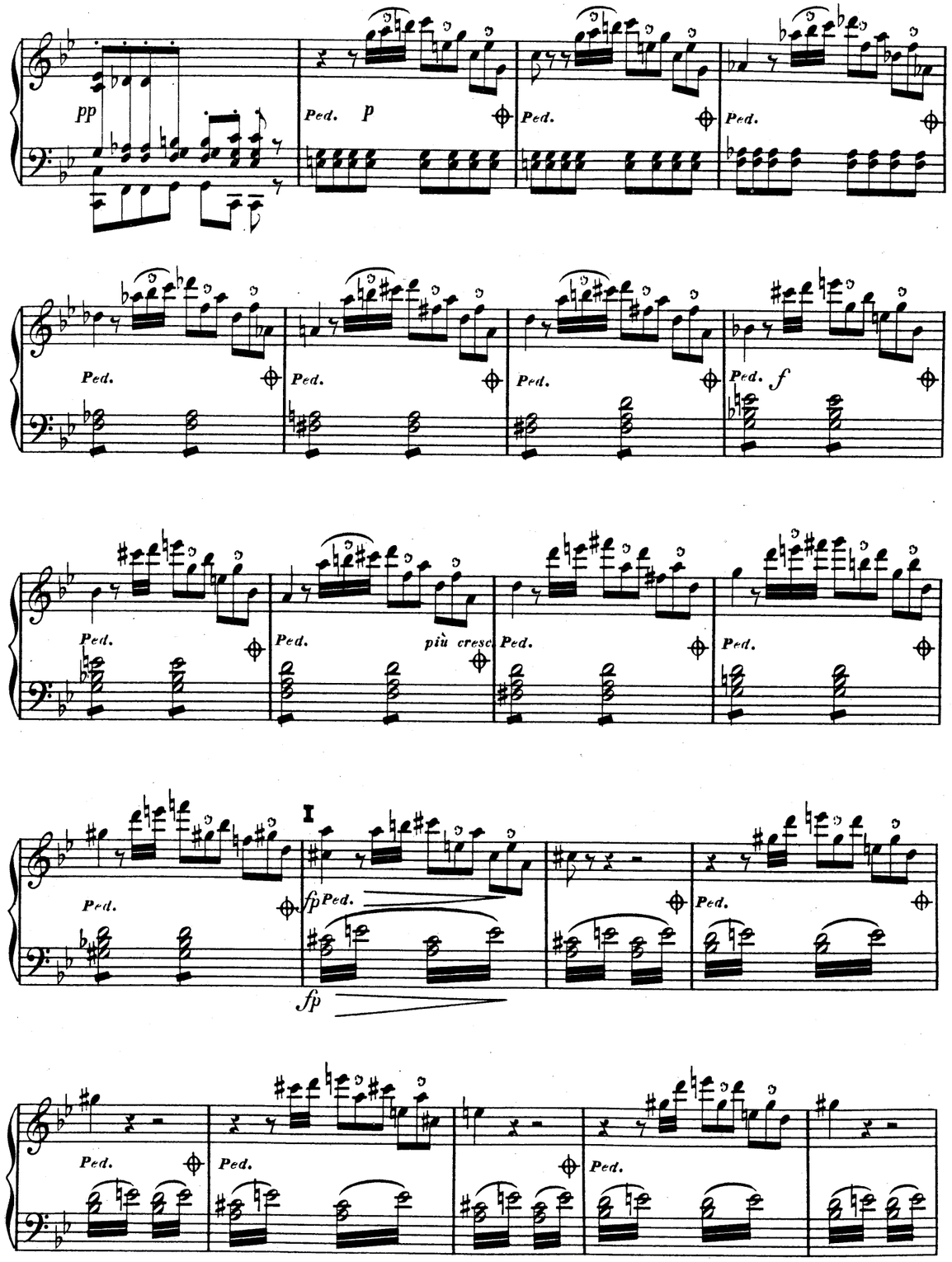
pp
Ped.
p
f
più cresc.
I
fp

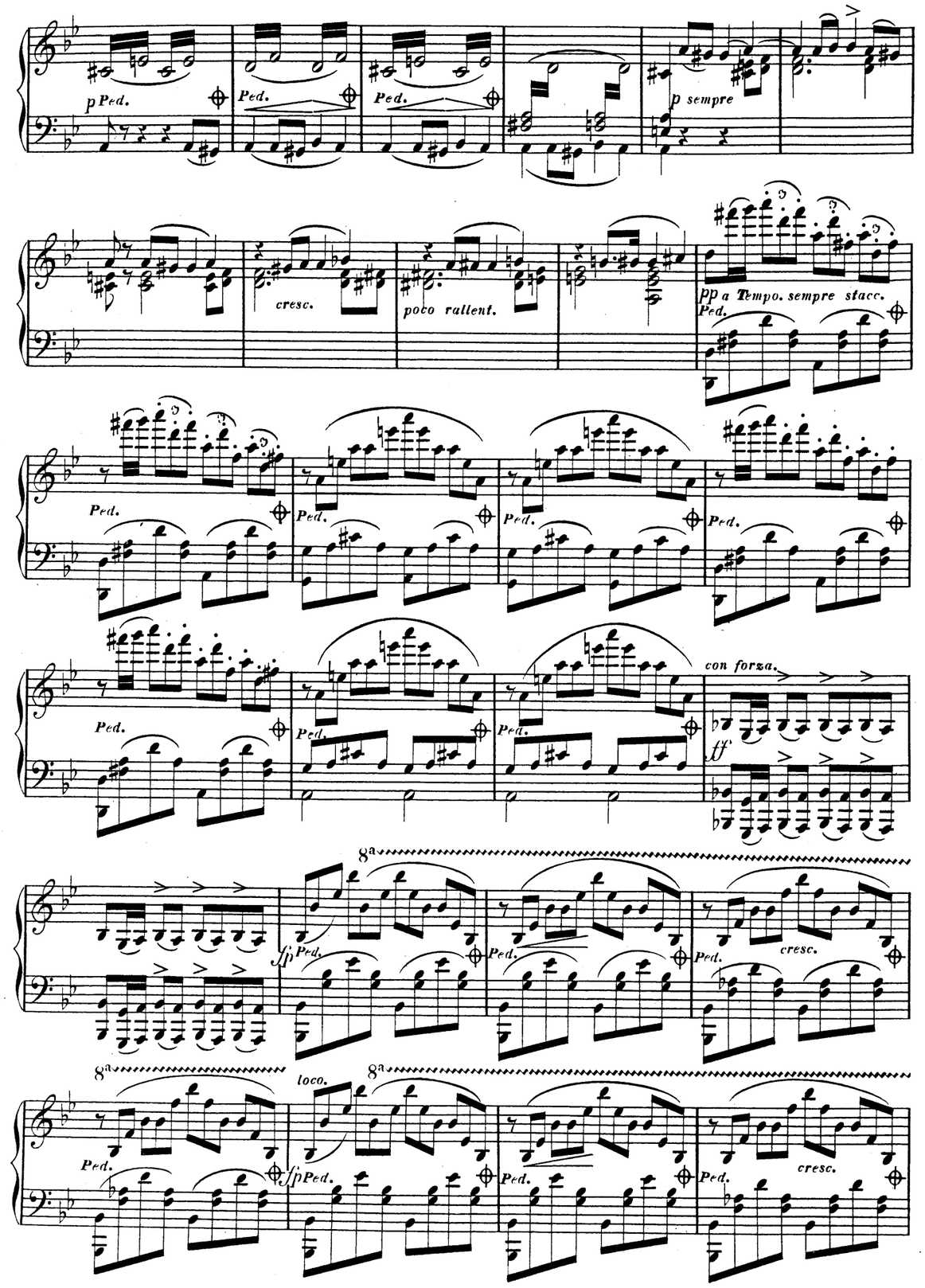
p Ped.
Ped.
Ped.
p sempre
cresc.
poco rallent.
pp a Tempo. sempre stacc.
Ped.
Ped.
Ped.
Ped.
Ped.
Ped.
Ped.
Ped.
con forza.
ff
8a
fp Ped.
Ped.
Ped.
cresc.
8a
loco.
8a
Ped.
fp Ped.
Ped.
Ped.
cresc.

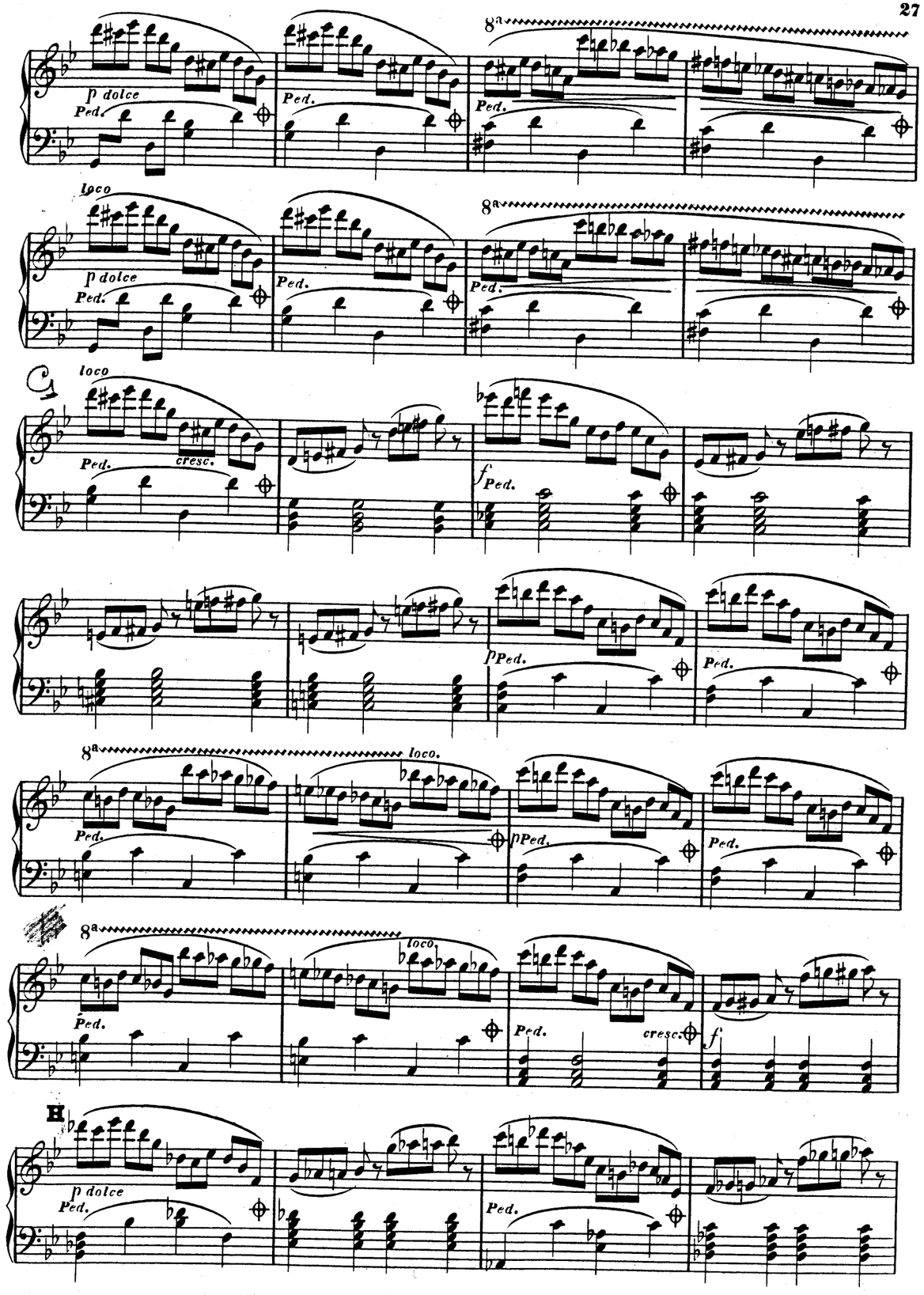
8a
p dolce
Ped.
Ped.
Ped.
loco
8a
p dolce
Ped.
Ped.
Ped.
loco
Ped.
cresc.
f Ped.
p Ped.
Ped.
8a
loco.
Ped.
p Ped.
Ped.
8a
loco.
Ped.
Ped.
cresc.
f
H
p dolce
Ped.
Ped.

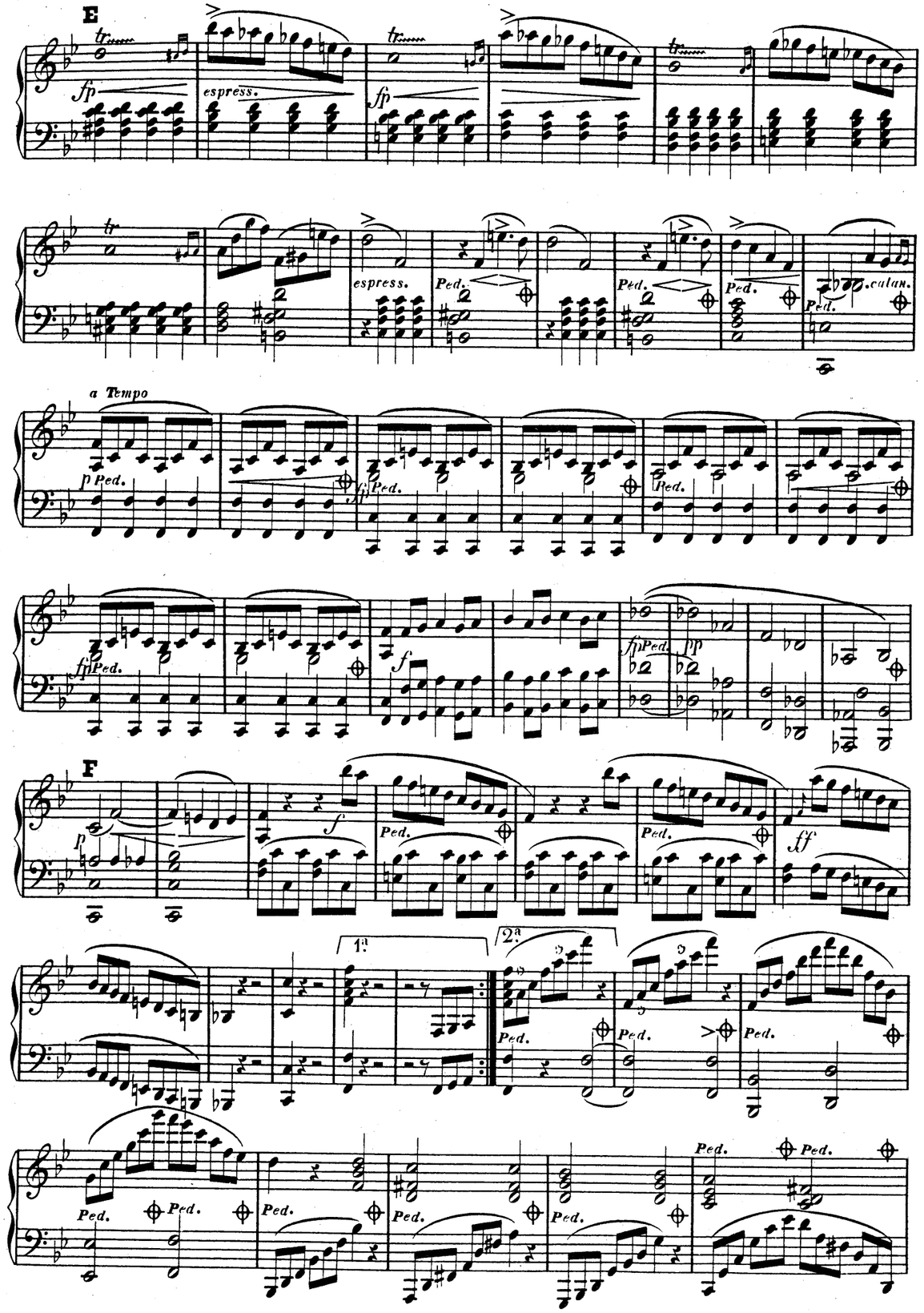
E
espress.
espress.
calan.
a Tempo
F
1a
2a

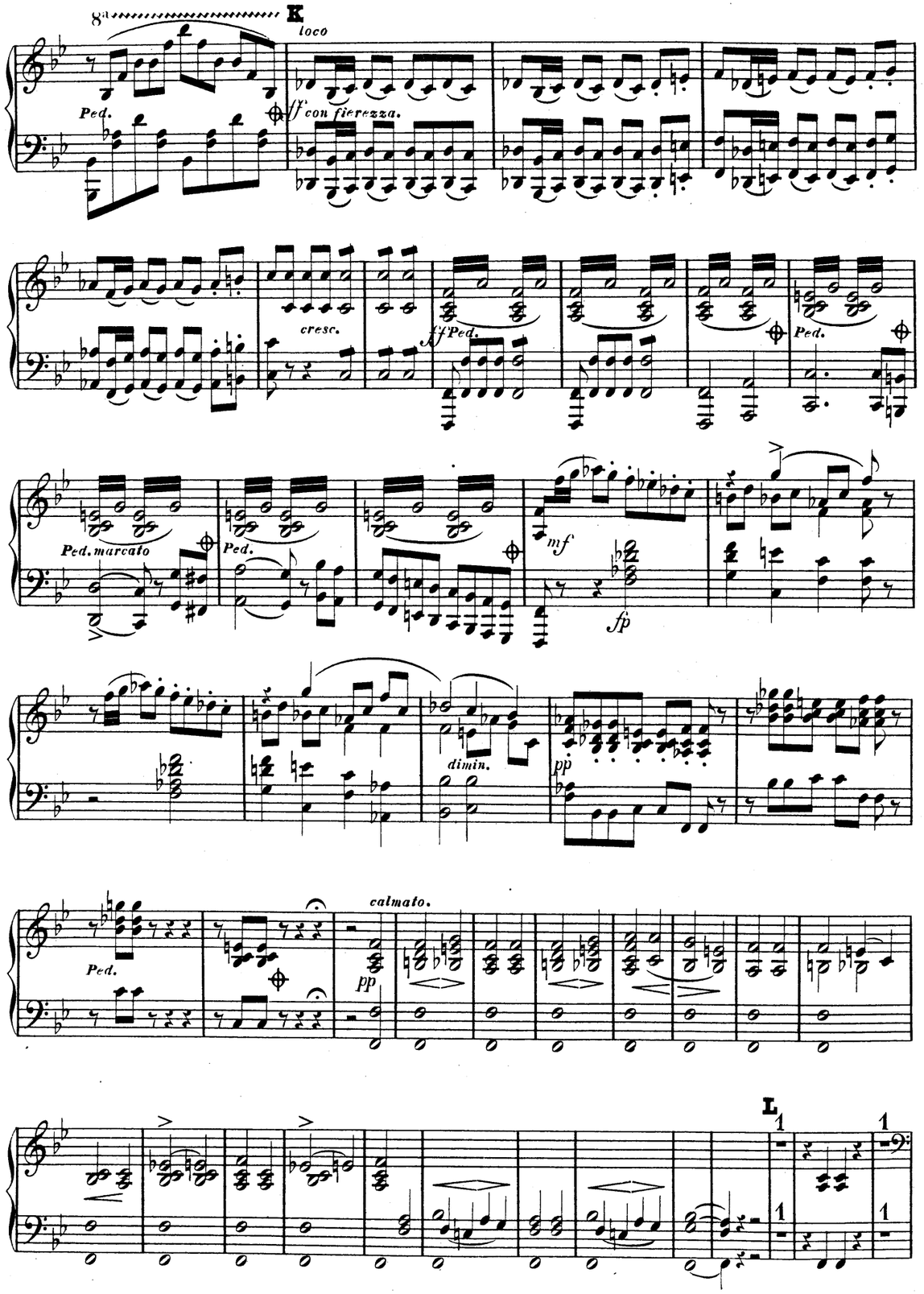
K
loco
con fierezza.
cresc.
Ped. marcato
dimin.
calmato.
L

p Ped. Ped.

rallent. p a Tempo. Ped. Ped.

cresc. Ped. Ped. Ped. ff Ped.

Ped. Ped. Ped. Ped. Ped.

Ped. 1 1 C p p dolce e legato

espress.

D

Ped. p Ped. cresc. Ped.

loco f Ped. dimin. Ped.

Ped. Ped. f Ped. Ped. loco dimin.

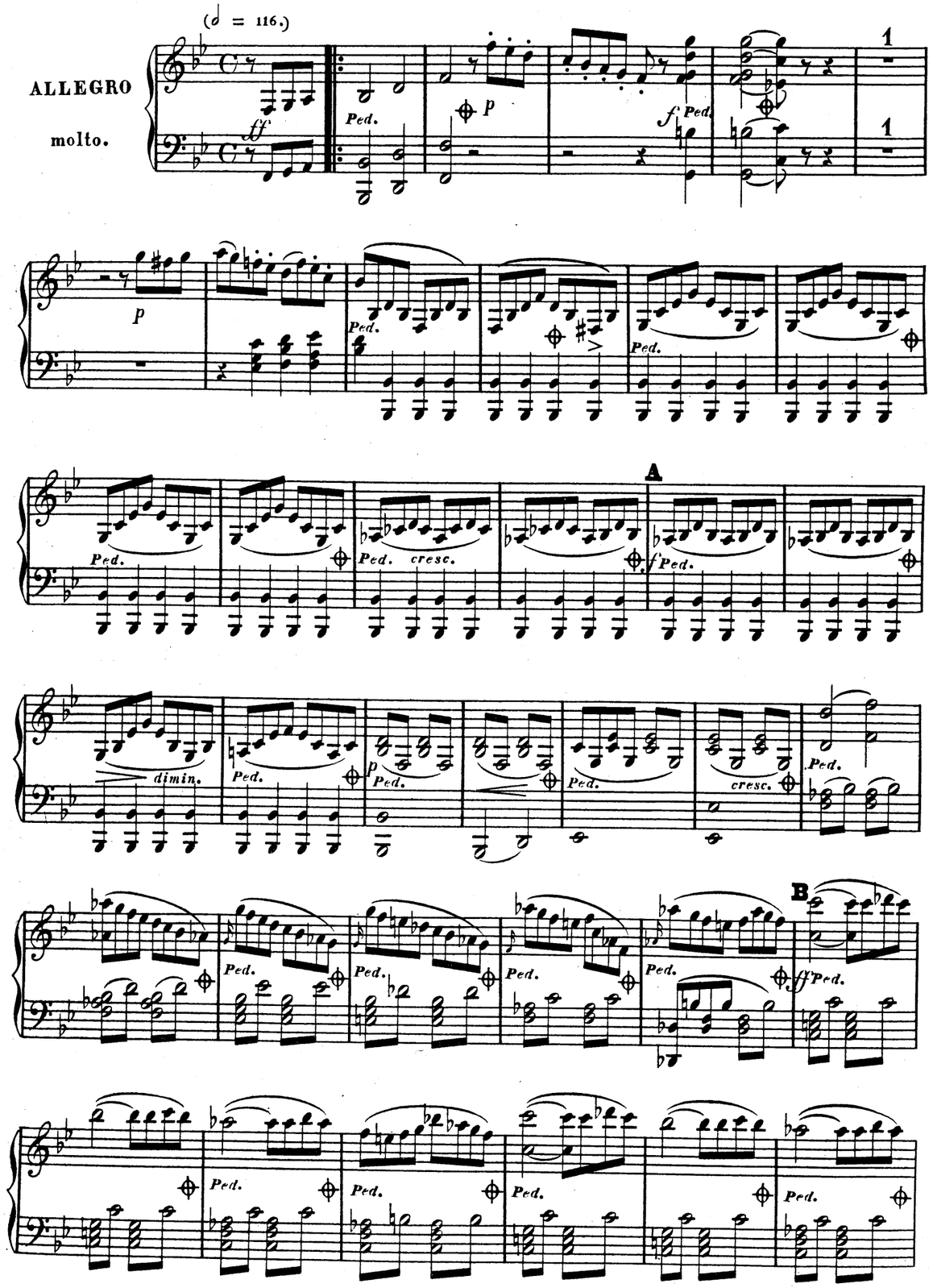
(𝅗𝅥 = 116.)
ALLEGRO
molto.
ff
Ped.
p
f Ped.
1
1
p
Ped.
Ped.
Ped.
Ped.
cresc.
A
f Ped.
dimin.
Ped.
p Ped.
Ped.
cresc.
Ped.
Ped.
Ped.
Ped.
Ped.
B
ff Ped.
Ped.
Ped.
Ped.
Ped.

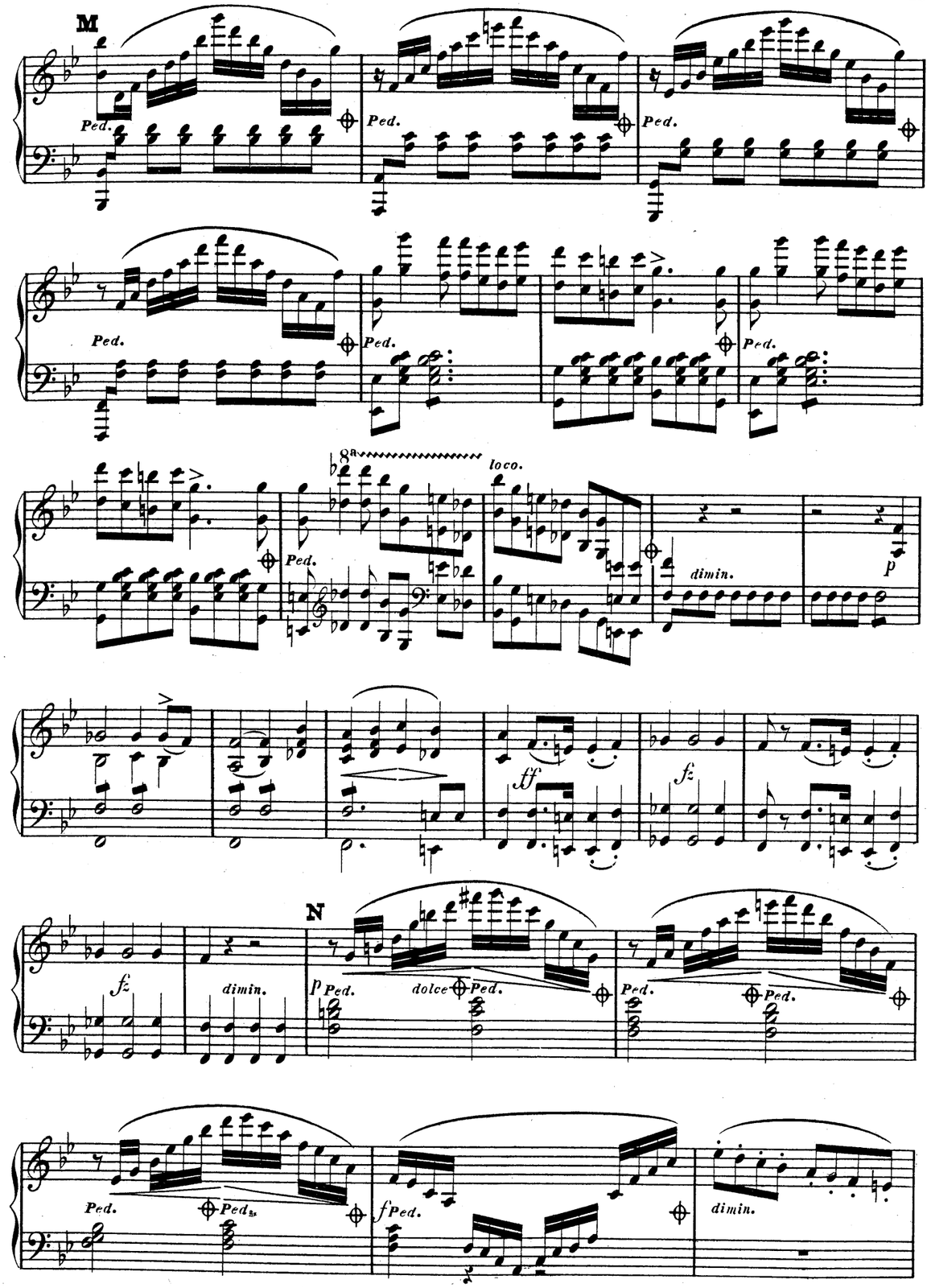
M
Ped.
Ped.
Ped.
Ped.
Ped.
Ped.
8a
loco.
Ped.
dimin.
p
ff
fz
fz
dimin.
N
p Ped.
dolce
Ped.
Ped.
Ped.
Ped.
Ped.
f Ped.
dimin.

tr tr

p *Ped.* *Ped.* *Ped.* *Ped. con dolcezza* *calando*

Ped. a tempo.

col 8

cresc. *f*

Ped. *pesante* *Ped.* *mf* *Ped.* *Ped.*

Ped. *Ped.* *Ped.* *cresc.* *Ped.*

Ped. *Ped.* *Ped.* *Ped.*

D

Ped. *ff* *Ped.* *dimin.* *Ped* *p* *Ped.*

cresc. *Ped.* *Ped.* *f* *Ped* *dimin.* *Ped.*

p *Ped.* *Ped.* *sempre pp* *Ped* *Ped.*

Ped. *Ped.* *Ped.* *Ped.*

Ped. *Ped.* *dimin.* *Ped.*

Ped. *ppp*

Tempo primo.

pp *con grazia*

C

P

pesante

cresc.

Q

scherzando

cresc.

ANDANTE
ma non troppo
quasi Adagio.

(♪ = 60)

p dolce

Ped.

Ped. *Ped.*

Ped. *il Basso ben marcato*

Ped. *cresc.*

Ped. *f* *Ped.* *Ped.* *f Ped.* *Ped.*

A

Ped. *Ped.* *Ped.* *Ped.* *Ped.* *pp*

espress. *Ped.* *Ped.* *f*

p *espress.*

f Ped. *Ped.*

Ped. *Ped.* *Ped.* *Ped.* *p Ped.* *Ped.* *Ped.*

Ped. *Ped.* *Ped.* *Ped.* *f* *Ped.* *p Ped.*

B

Ped. *Ped.* *Ped.* *f Ped.* *Ped.* *Ped. dimin.* *p Ped.*

sensibilmente e rallentando.

Ped. *pp Ped.* *Ped. sempre ppp* *Ped.* *Ped.* *Ped.*

p *dimin.* *cresc.*

pp *cresc.* *f* *ff* *calando.* *p* *pp*

Allegretto ma non troppo. (𝅗𝅥. = 52)

SCHERZO.

p *Ped.*

rallent. *a Tempo*

cresc. *dim.* *pp* *cresc.* *f*

ben marcato il Basso.

calando

ff *p* *pp*

a Tempo primo.

pp *Ped.*

A

B

p *cresc.* *fp* *Ped. dimin. p*

espress. *Ped.*

fp *Ped.* *p* *leggiero*

toco.

fp *appassionato* *ff*

dimin. *p* *dolce*

C

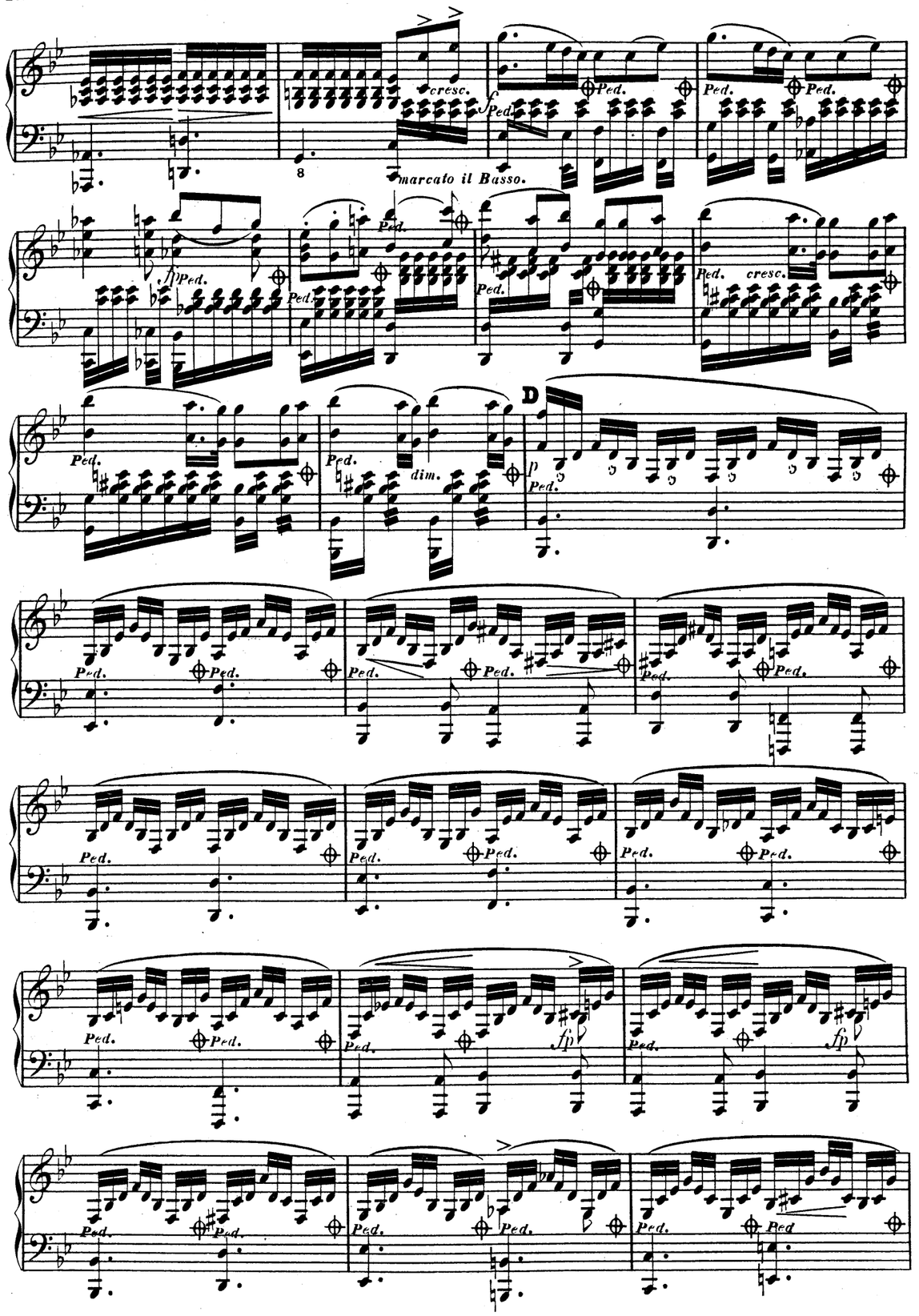
cresc.
marcato il Basso.
Ped.
fp
cresc.
dim.
D
p
fp

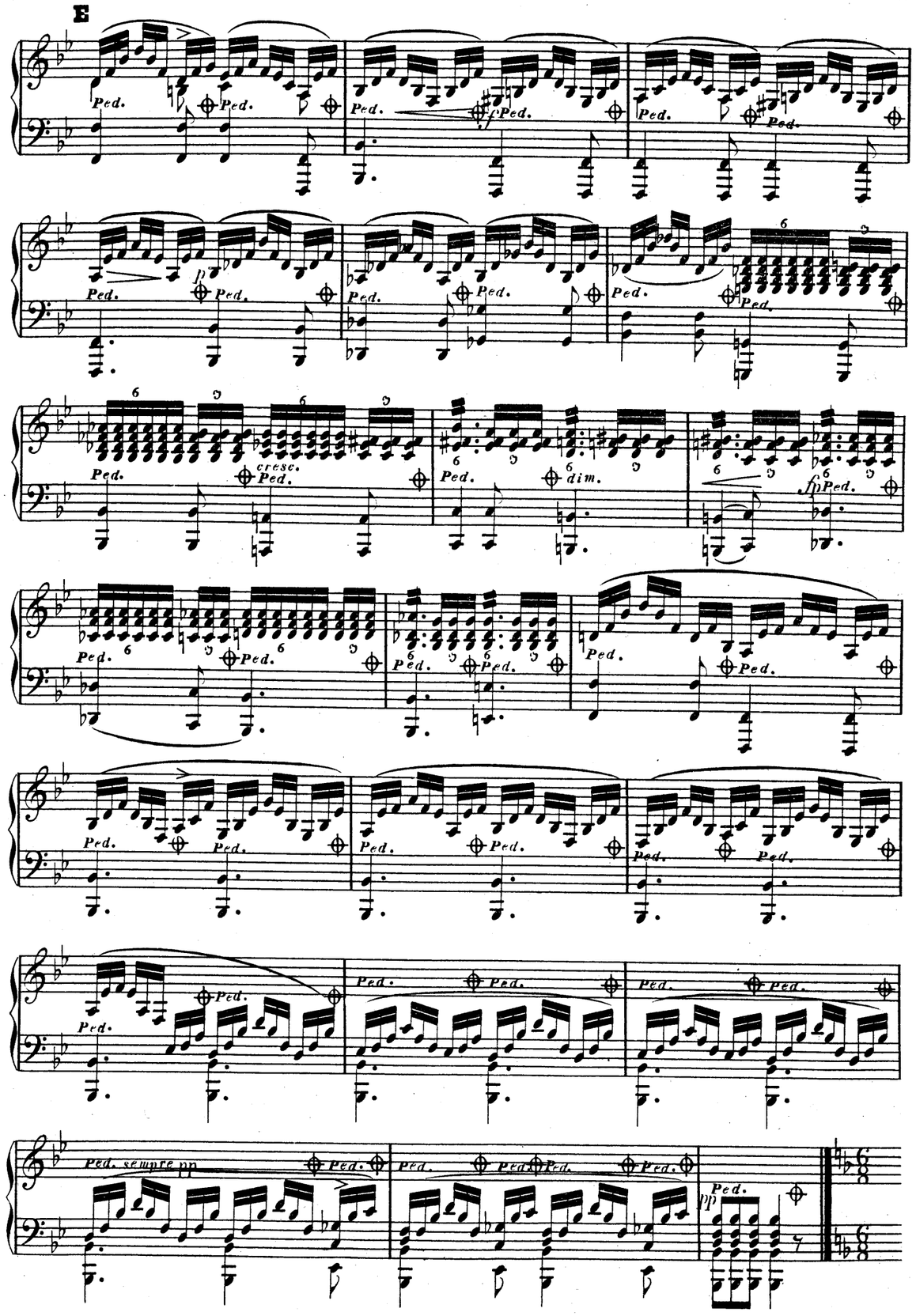
E
Ped.
p
cresc.
dim.
fp
Ped. sempre pp
pp

pdolce. cresc. f dimin. L 1 p cresc. ff M dolce. p fp N espress. fp p cresc. f fz O cresc. f aTempo 14 calando. p fp ff fpp Più mosso. f più f e stringendo poco a poco.

Premier Trio.

A. Fesca, Oeuv. 11.

Allegro moderato (♩=132.)

pdolce A pp rallent. a Tempo p 1 ff pesante. B fz ff fz 5 p C p 1 f D ff fz p pizz. 14 arco. E p dolce. 2 p espress. cresc. F f 2 f G pesante. p dolce. tr 3

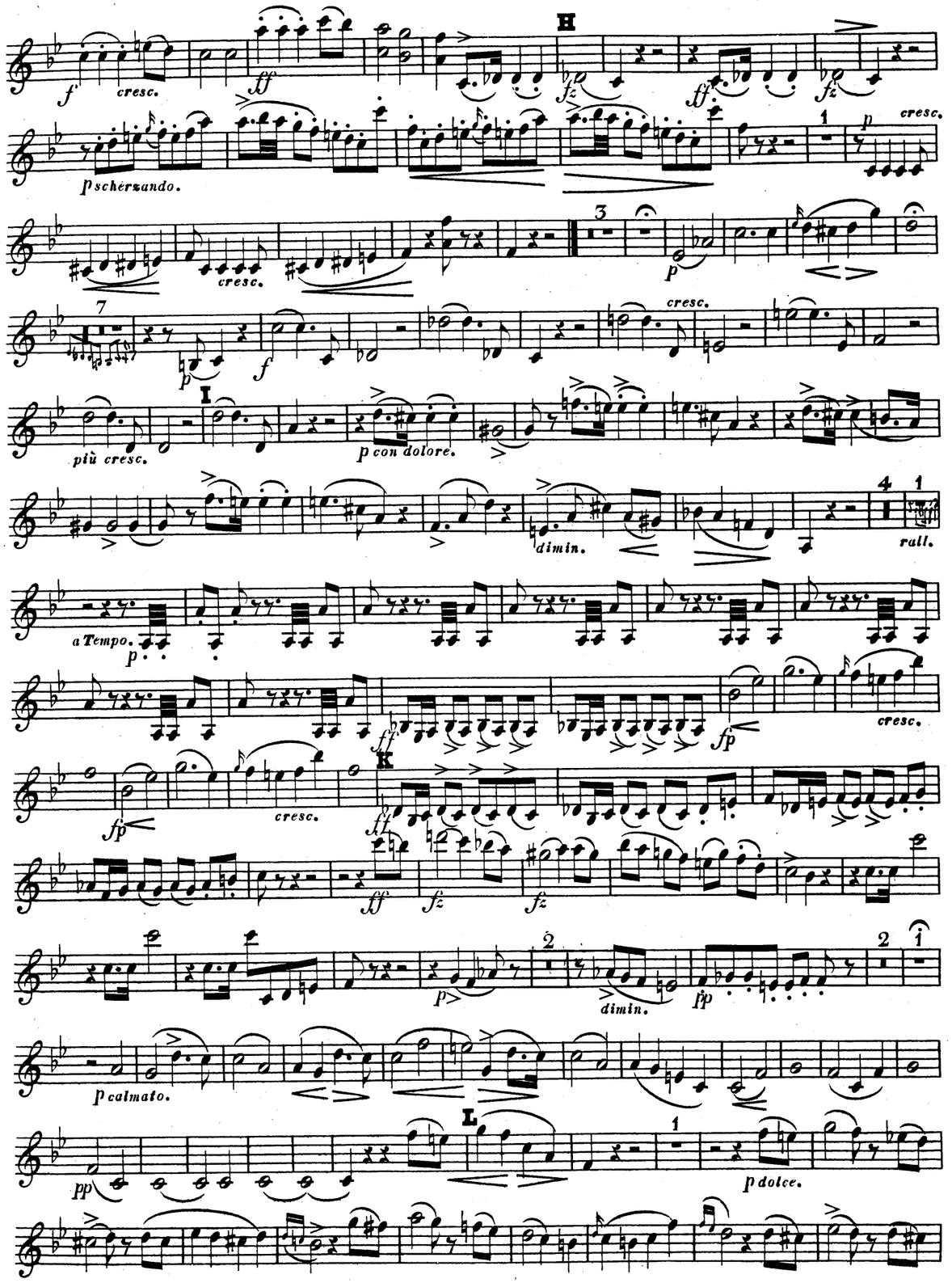
H
cresc.
p scherzando.
cresc.
cresc.
più cresc.
I
p con dolore.
dimin.
rall.
a Tempo.
cresc.
cresc.
K
dimin.
p calmato.
L
p dolce.

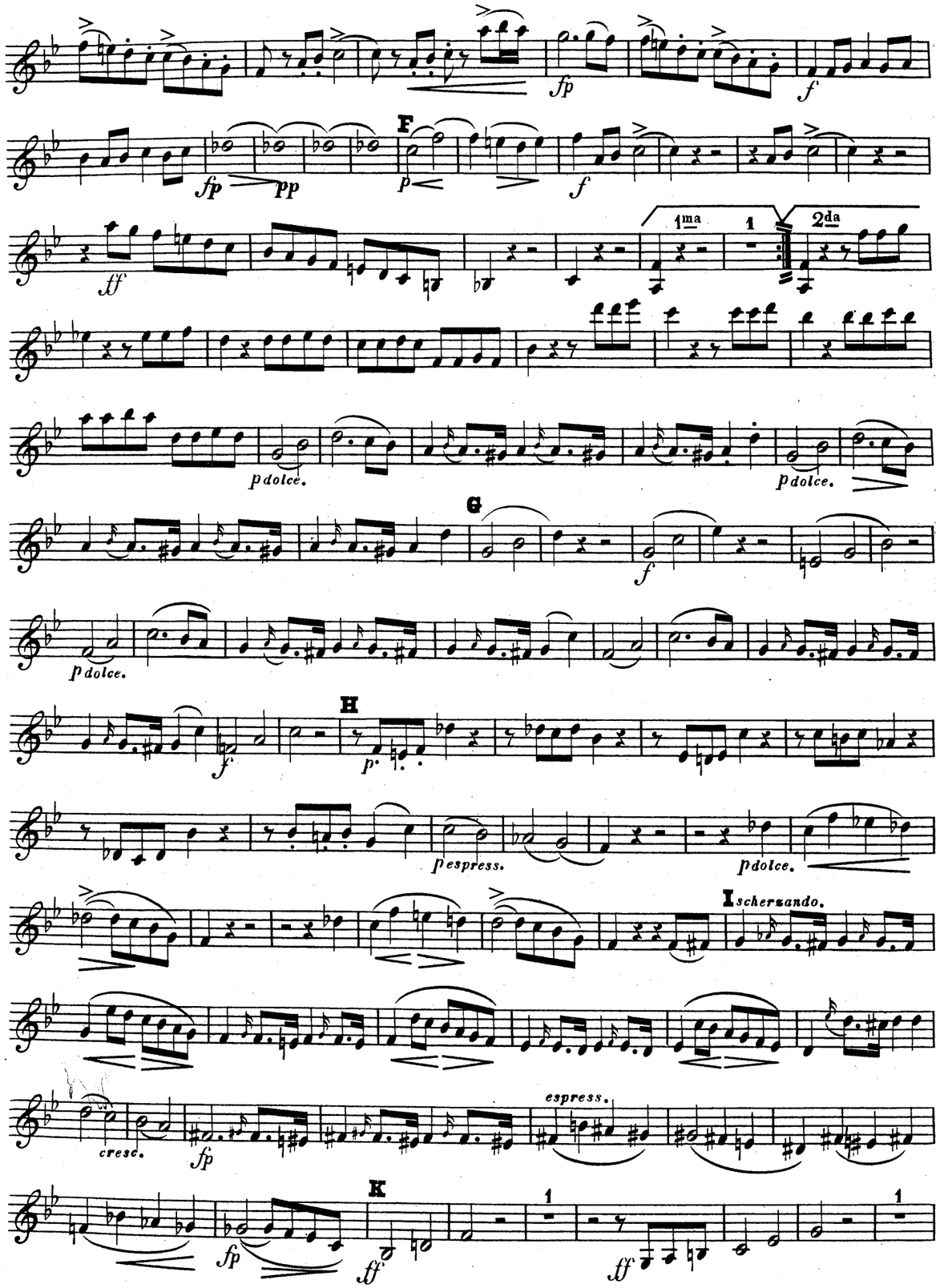
F
1ma
2da
p dolce.
p dolce.
G
p dolce.
H
p espress.
p dolce.
I scherzando.
cresc.
espress.
K

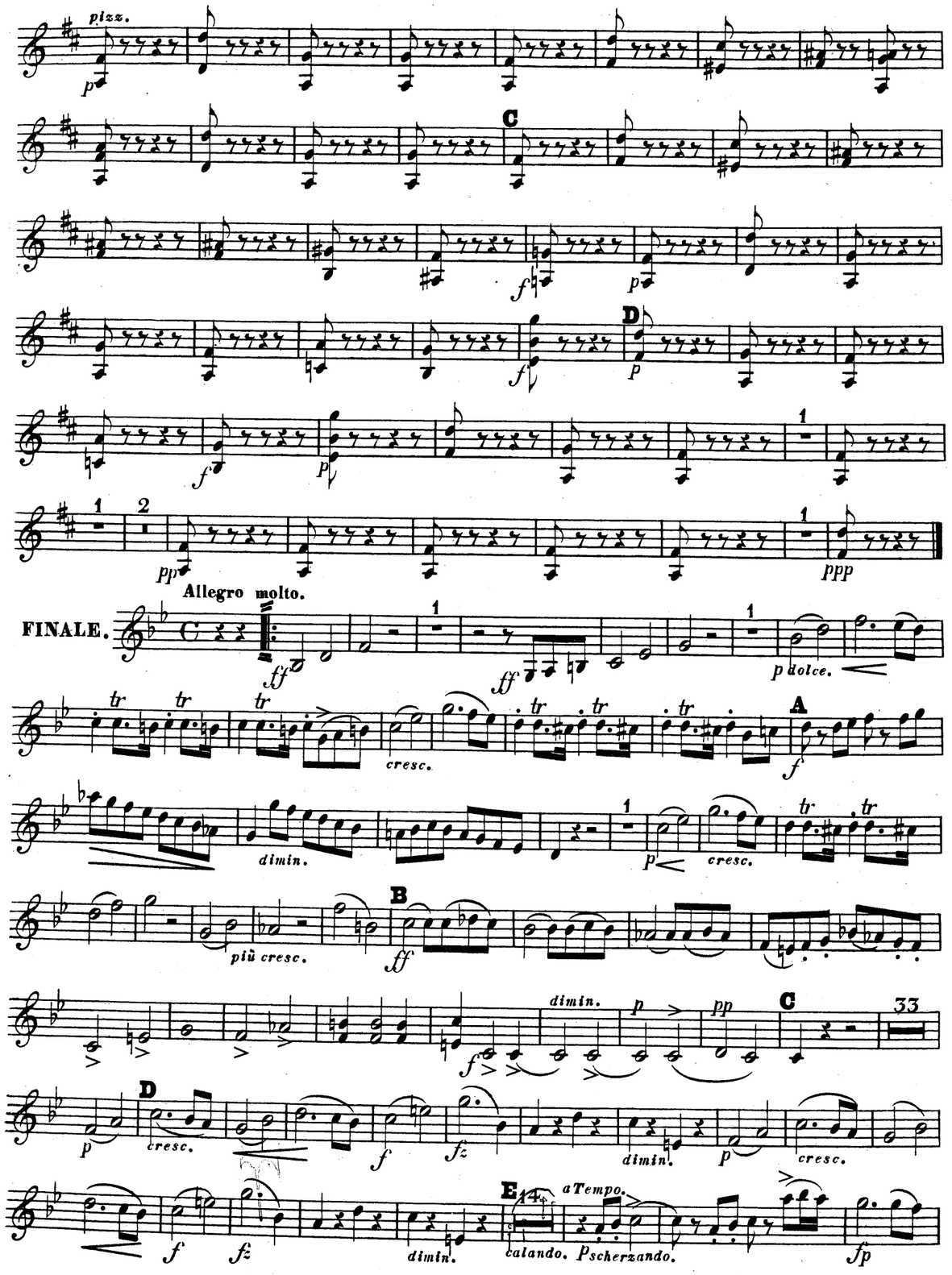
pizz.
C
D
Allegro molto.
FINALE.
p dolce.
cresc.
A
dimin.
cresc.
più cresc.
B
dimin.
C
D
cresc.
dimin.
cresc.
E
a Tempo.
dimin.
calando.
Pscherzando.

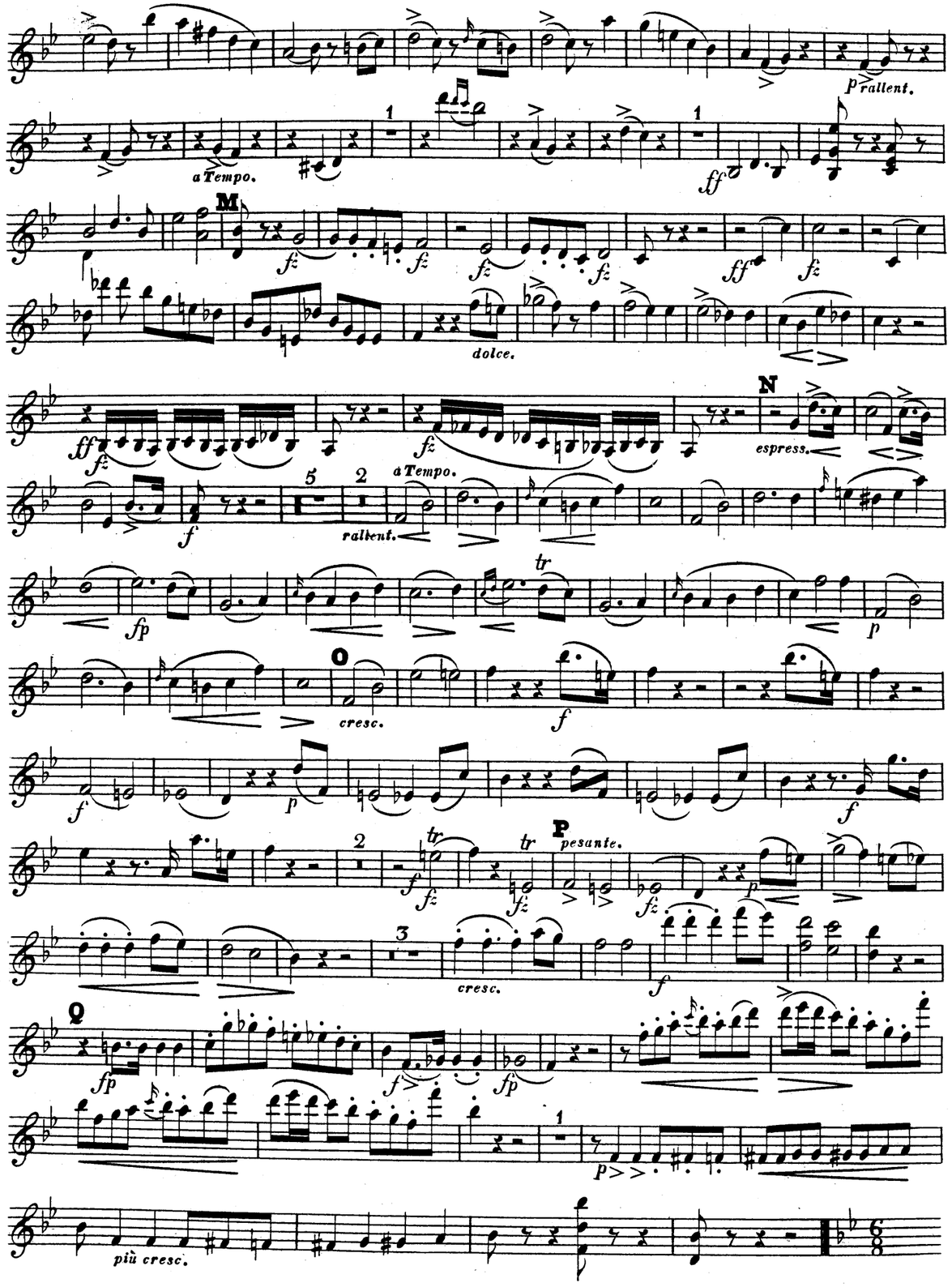
p rallent.
a Tempo.
M
dolce.
N
espress.
a Tempo.
rallent.
O
cresc.
P
pesante.
cresc.
Q
più cresc.

Andante ma non troppo quasi Adagio.

pdolce. *fp* *pespress.* *f* *f* *pdolciss.* *pp* *espress.* *pp* *p* *f* *f* *p* *f* *fz* *pdolce.* *fp* *fp* *espress.* *f con passione* *fz* *espress.* *dimin.* *p* *p* *p* *cresc.* *f* *fp* *p dolce* *cresc.* *fp* *fp* *fp* *espress.* *f* *f* *p* *cresc.* *dimin.* *p* *pp* *pespress.* *sensibilimente.* *tr* *tr* *tr* *tr* *pp*

Allegretto ma non troppo.

SCHERZO. *p* *scherzando.* *aTempo.* *rallent.* *cresc.* *dimin.* *pp dolciss.* *cresc.* *f* *ff* *pp calando.* *a Tempo.* *pizz.* *p* *cresc.* *f* *p* *rallent.* *arco.* *cresc.* *dimin.* *pp dolcissimo.* *cresc.* *f* *ff* *pp calando.* *a Tempo.*

1
ff p fp fz cresc.
L
f dim p cresc. fz
tr tr tr
fz fz fz fz fz
3 M pizz.
p
f p
N 10
arco
p f fp 01 p f
14 a Tempo
fp callando pizz. fp fp
arco.
ff ffp p f
Più mosso.
più forte e strin-gen-do poco a poco
fz fz fz fz

Premier Trio.

Allegro moderato. (♩ = 132.) A. Fesca. Ouev. 11.

pizz.
arco.
p A
a Tempo
2
rall. p cresc.
ff fz fz
B 5
fz fz fz fz fz
p C
p
D
ff fz pizz.
piano 12 arco.
p dol. E
cres. F
f
p f 3
G pesante.
pp

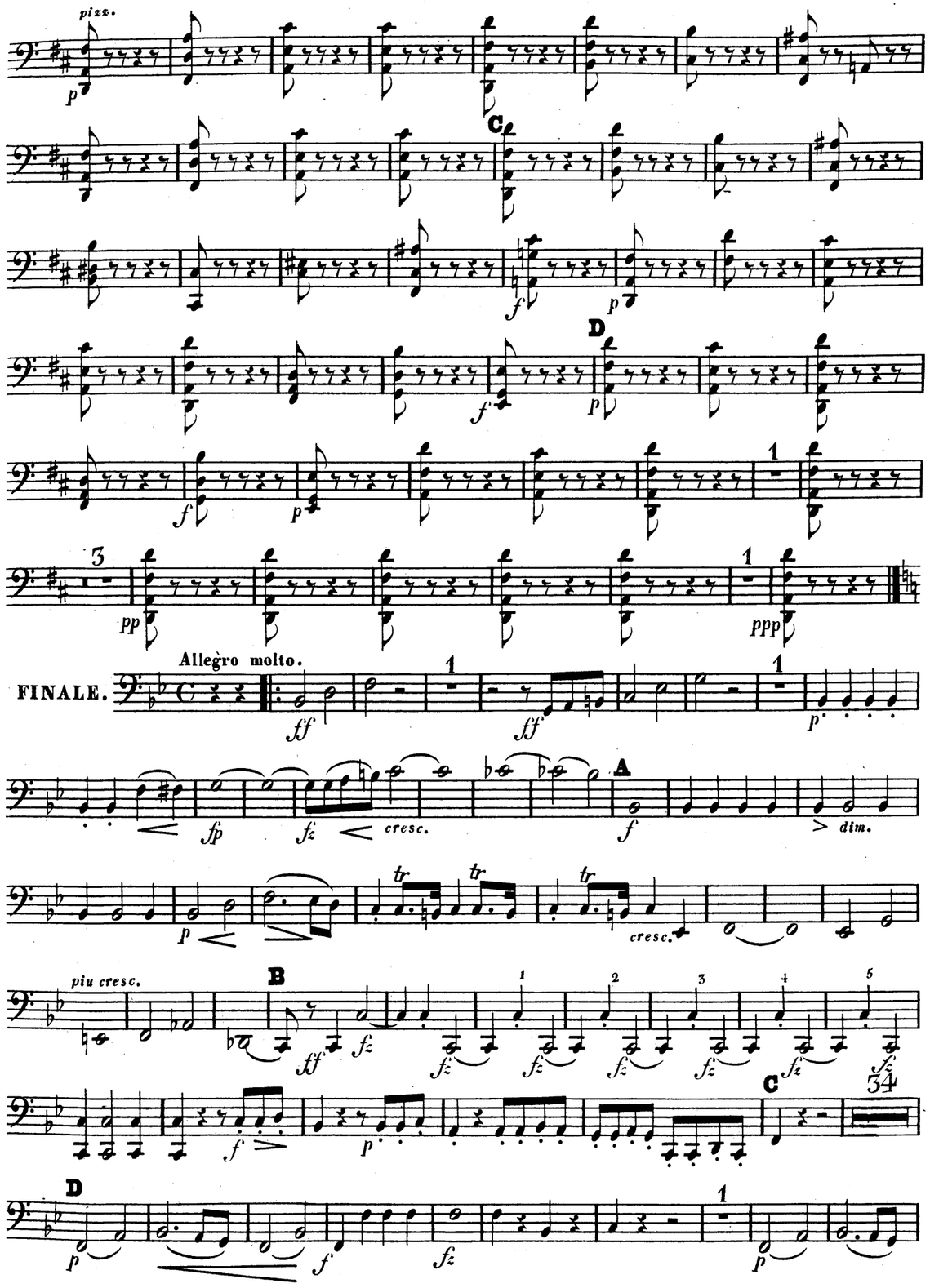
pizz.
C
D
FINALE.
Allegro molto.
cresc.
A
dim.
cresc.
piu cresc.
B
C
D

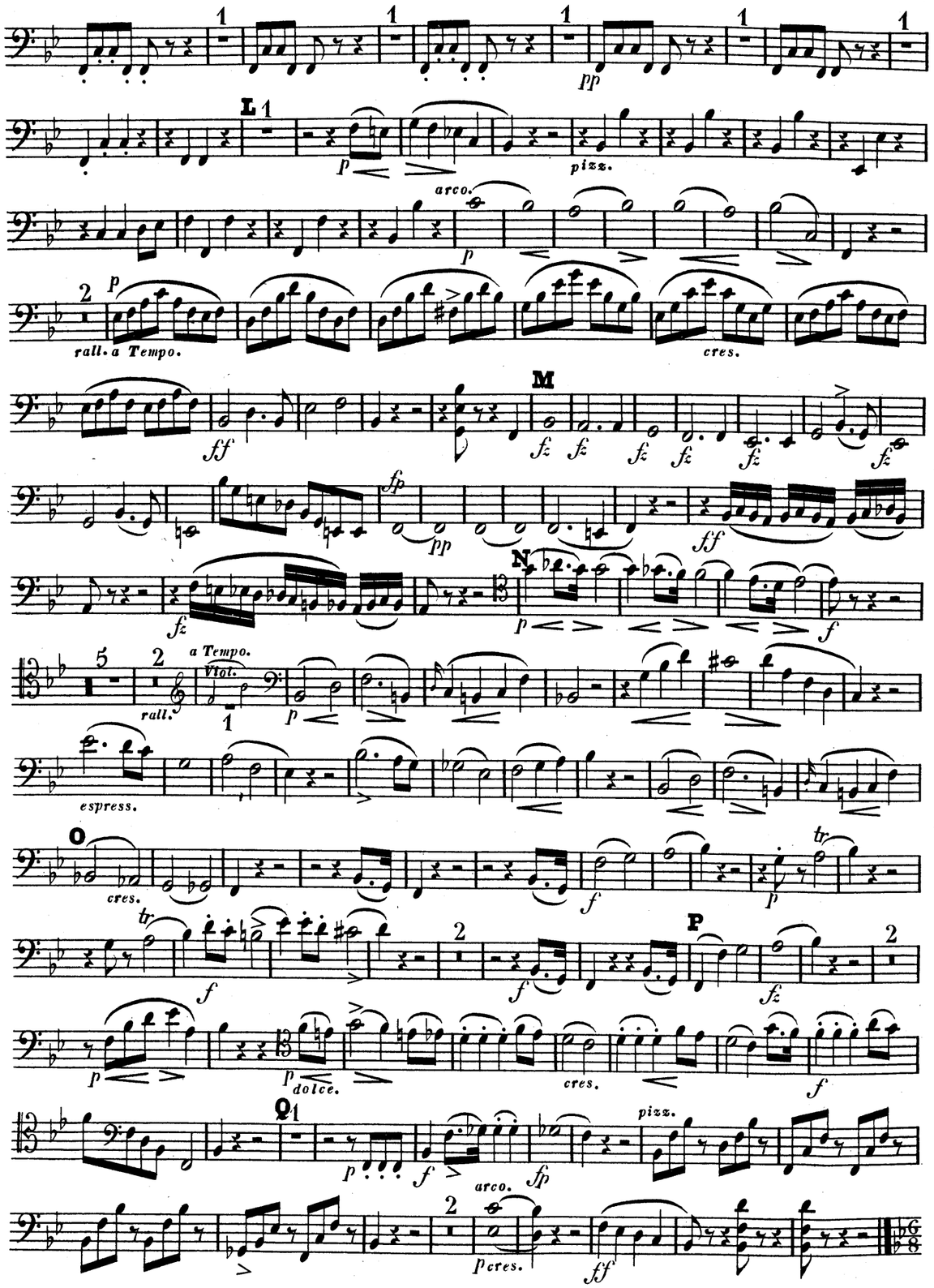
L
pizz.
arco.
rall. a Tempo.
cres.
M
N
a Tempo.
Viol.
rall.
espress.
O
cres.
P
dolce.
cres.
Q
pizz.
arco.
cres.

Andante ma non troppo.
quasi Adagio.

6

cresc. f f

A

p 1 pizz. f

arco. p f fz B1 pizzi. p

arco. f espress. dim.

C 3 espress. f p dolce cresc. f fp

3 D p pizz. cresc.

arco. fp fp cresc. E pp f

cresc. fp pp

p pp

Allegretto ma non troppo.

SCHERZO. pizz. 1 2 3 4 5 p

rall. a Tempo 1 2

3 4 5 cresc. dimin.

cresc. f

fpp call. 10 a Tempo. pizz. p

A

cresc. fp

B f p 5 rall. p

1 2 3 4 5

cresc. dim.

cresc. f arco. fpp callando. 2 a Tempo.

Alexander Fesca 1820-1849, German pianist, violinist and composer was the son of Friedrich Fesca 1789-1826.

W. W. Cobbett in his *Cyclopedic Survey of Chamber Music* writes "In his day Fesca's trios enjoyed much popularity among amateurs. Two of them may be selected for special mention: the early Op.12 in E minor and the last in F, composed on 1848, which has been played at South Place with success. Alex Fesca's music is not without originality and is characterised by extreme elegance."

MERTON MUSIC

Alexander

F E S C A

Piano Trio in B flat

Op.11

Merton Music
8 Wilton Grove
London SW19 3QX England
Phone/Fax: 020 8540 2708 (+44 20 8540 2708)
e-mail: mertonmusic@argonet.co.uk

3780

Alexander Fesca 1820-1849, German pianist, violinist and composer was the son of Friedrich Fesca 1789-1826.

W. W. Cobbett in his *Cyclopedic Survey of Chamber Music* writes "In his day Fesca's trios enjoyed much popularity among amateurs. Two of them may be selected for special mention: the early Op.12 in E minor and the last in F, composed on 1848, which has been played at South Place with success. Alex Fesca's music is not without originality and is characterised by extreme elegance."

MERTON MUSIC

Alexander
FESCA

Piano Trio in B flat

Op.11

PIANOFORTE

Merton Music
8 Wilton Grove
London SW19 3QX England
Phone/Fax: 020 8540 2708 (+44 20 8540 2708)
e-mail: mertonmusic@argonet.co.uk

3780