

A S. M. la Reina Doña María Cristina CUARTETO

(en Re)

VIOLA

I

T. Bretón

All.^o moderato

ff

poco p

p

cresc. *cresc. f* *ff*

ff *ten.* 8

p *poco sf* *p*

f *dim.* 9

f

f *di*

p

cresc. *f*

mi - - - nuen - - - do

4

11

13

12

13

14

p

f

mf

p

f

p

cresc.

cresc.

f

f

dim.

dim.

p

cresc.

f

2

15

5

15

cresc. *f*

p *f*

p *f* *dim*

16

trm *p* *pizz:* *cresc.* *f* *arco* *dim*

pp

f *ff*

17

trm *poco p*

p

cresc. *cresc.* *piano*

18

p *cresc.* *f*

ff *pp* *pizz:* *p* *arco* *ff*

II

Andante

3

pp *espress.*

19

20

dim. *sf*

ten. *p* *f*

21

dim. *p*

cresc.

22

f

poco p

13

13 *P cresc.* *f* 23

piano *dim.* *poco rall.* *p* Tempo. *ten.*

sempre pp

24

espress: *tr.* 2

25

sf *tr.*

P *PP* *poco ten.* 26 *tempo*

cresc. poco a poco 2

cresc. 4 3 1 0 *cresc.*

f *P* *f* *dim.* 27

8

pp *espress:*

trac.
cresc.

28

trac *pizz:* *f* *arco* *p* *cresc.*

29

f *sempre f* *espress:* *dim.*

30

31

tempo

p *pp* *p* *f*

ten

III

Scherzo *All^o*

f

cresc. *p*

32

pizz:

arco.
poco p

dim.

P f

4 P

P

1 più suono.

33

dim. P

3 (h) più p

34

cresc. molto. ff

Trio $\frac{3}{8}$ *p* *con grazia* 11

35 *pizz:* *p*

36 *arco* *poco p*

8 *p*

3 37 *p*

38 *p*

f *pizz:* *p* *arco* *ff*

f *pizz:* *f* 2

13

p *più p*

cresc. molto *ff*

Coda *f*

pp *cresc...*

f

39

dim. *Sordina.*

14

40

41 Senza sordina.

IV

Ben moderato

poco p

pizz: 42 arco.

pp p espress: f

Moderato.

Fuga 15# 2/4

p f dim. poco p

p

43

p cresc.

cresc. f

2

44

3/8 # *poco f* *>cresc..*

poco p *trm*

trm *cresc.*

cresc. *trm* (#)

cresc.

45 *p* (#)

f

46 *dim.* *p* (#)

poco cresc. *p*

cresc. (#)

47 *espress:*

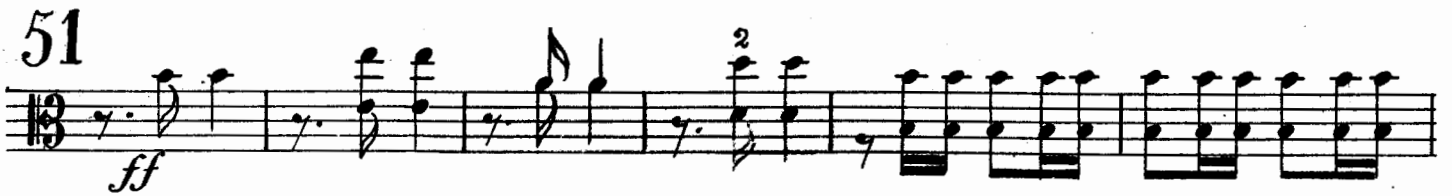

Sociedad Anónima "CASA DOTESIO"

Madrid Bilbao

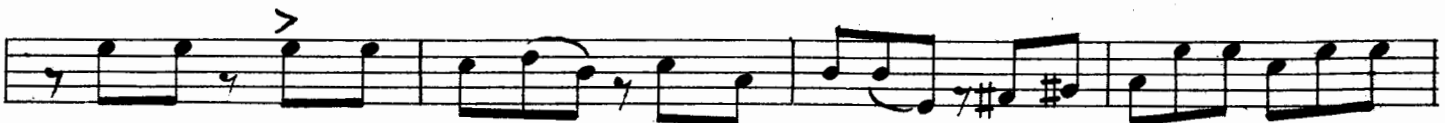

A S. M. la Reina Doña María Cristina 1

CUARTETO

(en Re)

Violoncello

T. Bretón.

I

Allegro moderato.

- Measure 7: *poco p*
- Measure 8: *ff*, *ten.*
- Measure 9: *f*, *dim.*
- Measure 10: *f*, *pp*, *cresc.*, *arco.*
- Measure 11: *f*

Additional performance instructions include *espress.*, *cresc.*, *dim.*, *pizz.*, and *arco.*. The score also features slurs, accents, and specific fingering or technique markings like *trm* and *b*.

10

11

p *f*

mf *p* *f*

12

13

p *f*

cresc.

14

15

p *f*

pizz. *cresc.*

dim.

16

17

poco p *cresc.* *f*

arco

f *p*

Violoncello

16

Brillante.

17

18

Eleventh staff of music, measures 61-65. Includes dynamics *pp* and *ff*.

II

Andante.

Measure 19: *poco p*, *tr. portamento*, *piu p*.

Measure 20: *p*, *p*, *dim.*, *f*.

Measure 21: *f*, *dim.*.

Measure 22: *P con abbandono*, *ppp*, *espress.*, *cresc.*, *f*, *poco f*.

Additional markings in the lower staves include *poco p*, *p*, *cresc.*, *f*, and *pieno*.

dim. poco rall.

23

PP tempo.

P PP

24

25

cresc.

cresc.

f p poco ten.

26

PP tempo espress: cresc. poco

a poco cresc. molto

cresc. f P (#)

27

f dim. pp

28

29

30

31

III

Scherzo

All^o

Trio *p*

p

Pizz: 35 *p*

36 *p*

37 *arco* *dim.* *pizz:* *p*

38 *pizz:* *p* *f* *arco* *f* *f* *pizz:* *f*

Violoncello

Coda

39

40

piup

41

Senza sordina.

pizz: arco. pizz: arco.

IV

Grave.

tutta la cadenza

ff poco p p

Ben moderato

p p

un poco pesante.

p

42

pp

cresc.

f ff

poco p dim. pp

20

Fuga

Violoncello

16 50

pesante

51

52

6

53

54

Violoncello

cresc. *f* 55

Pesante.

p

cresc. cresc. *ff*

Adagio. *ten*

poco rit. *f*

Allegro.

dim. p *pp*

p

cresc. cresc..

ff

segue

poco rit. e

ten

allargando fino al fine. sempre *ff*
Sociedad Anónima "CASA DOTESIO"

Arista.
lunga.
Madrid-Bilbao.

