

Violoncello Solo

# Concerto for Violoncello

Daniel Léo Simpson  
Spring 1996  
Palo Alto, California

Andante con moto ♩=112 **5** Tempo giusto (♩=120) **24** rit. . . . . **3**

33 ad libitum **A**

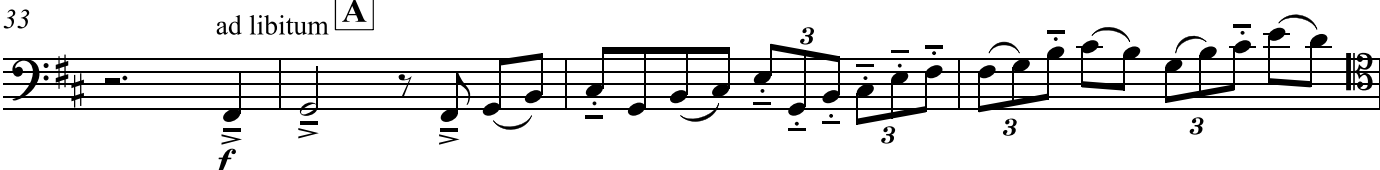

*f* rit. . . . .

37 **Andante** ♩=104  
*cantabile e molto espres.*

*rit. . . . .*

42 **poco rit.** . . . .

46 **a tempo** ♩=104

51 *poco cresc.*

V.S.

57

61

accel.

64

**poco più mosso** ♩=118

68

72

*espres.*

77

80

**Poco meno mosso** ♩=94

85 **più mosso**

87 **più mosso**

90

92

**meno mosso** ♩=104

93

99 **Tempo giusto** ♩=118

Meno mosso ♩=104

poco rit. . . .

ad libitum...

poco meno mosso ♩=96

poco rit. . . . .

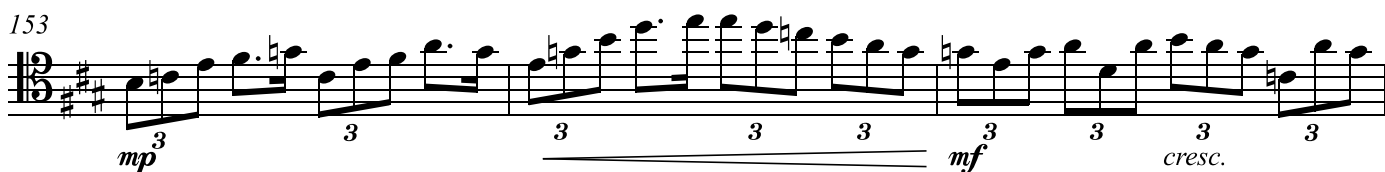
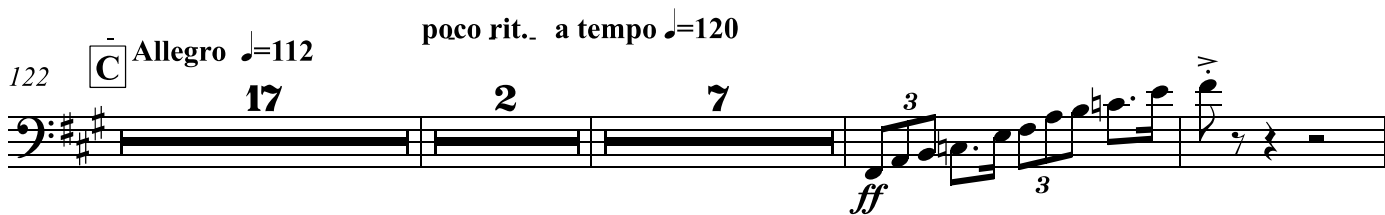
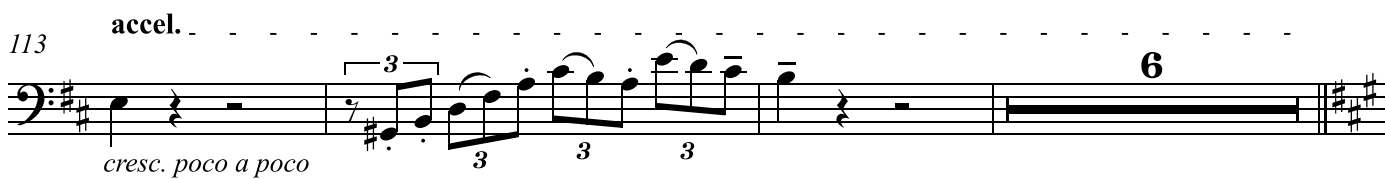

156

*f* *leggiero*

159

*f*

Tempo giusto ♩=112

165

*p*

168

*p*

171

*p*

174

*p*

177

*mf*

181

184

186

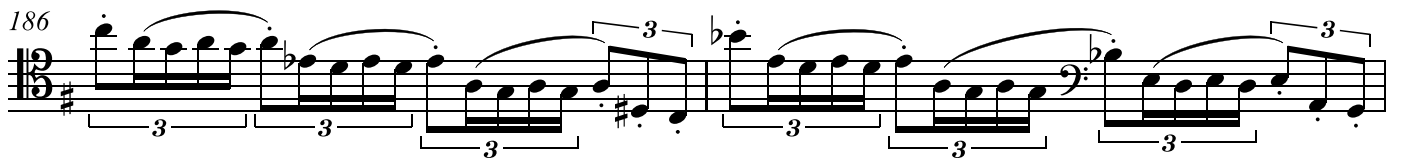

188

poco rit. . . . .

Leggiero ♩=120

190

rit. . . . . 4

197

**F** Andante ♩=96  
molto espres.

*mf* *poco cresc.*

203

*cresc.*

210 **2** *mp* *mf* rit. . . .

217 **G** **Andante con moto** ♩=112 **11** **2** rit. . . . .  
*mp*

**Perdendosi** . . . . . **Andante sostenuto** ♩=104 **H**  
232 3 3 3 *p*

237 3 3 3 *p*

245 **poco rall.** **2** **I** **Meno mosso** ♩=96 rit. . . . . **Andante** ♩=90 *espres.*  
*mf* *mf*

251 **poco rit.** . . . . .

**molto accel.** . . . . . **Allegro moderato** ♩=126 rit. . . . .  
255 **13** **2** *cresc.* *f* *cresc.*

273 **K** *Cadenza*  
*ff*

277

281  $\text{♩} = 120$   
*mp* *mf* *p* *mf*

285  
*f* *mp*

288 *poco rit.*  
*f*

290  $\text{♩} = 96$  *rit.*  
*mp* *f*

294 *In tempo*  $\text{♩} = 104$

297

300

*leggiero*

*mp*

303

*cresc.*

305

*f*

3

307

*rit.*

3

310

*dim.*

*f*

313

*bow freely*

5

5

6

5

315 *cresc.* 5 6 5 *rit.* 3 *ff*

317 *pp* *f* *Andante sostenuto* ♩=90 3 3 3 5

320 *bow freely* 5 6 *rit.*

322 *pp* *mf* *cresc.* *f* *Andantino* ♩=104

327 *meno mosso* *ff* *dim.* *p* *rit.* *Andante* ♩=96 7 *poco rit.*

338 *mf* *Andante* ♩=96

343 *rit.* *a tempo* ♩=96 *leggero* *mf* 3 3 3 3 3 3 3 3 3 3 3 3

346

349

352

354

357

360 - Andante sostenuto ♩=87

368

*mf* *mf*

374

*mp*

380

poco rit. \_ poco meno mosso ♩=80

*poco cresc.* *mf* *mf* *dim.* *rit.*

386

a tempo ♩=80

*p* *pp*

Violoncello Solo

# Concerto for Violoncello

## II

Daniel Léo Simpson  
San Carlos, California  
April 2011

Tempo Primo ♩=96

Maestoso ♩=80

Più mosso ♩=88

accel. . . . . 7

2

2

5

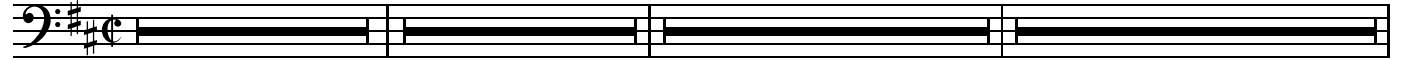

Tempo I ♩=90

poco rit. . . . .

Tempo I ♩=90

17

6

3

A

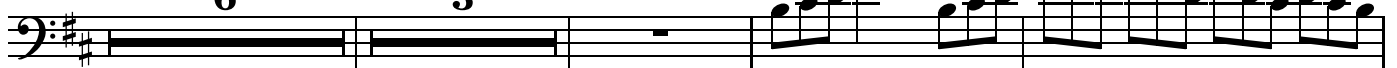

*mf*

29

34

*mf*

39

44

5

*mp*

54

58

13

rit. . . . .

2

75 **meno mosso**  $\text{♩} = 84$ 

82

89

95

101

106

111

115

119

124

*cresc.*

128

**19** *poco rit.*

151 *a tempo* ♩=84

*mp*

159

164

168

172

176

181 *a tempo* ♩=84

**6** *rit.* **2**

189 a tempo  $\text{♩} = 84$

195

201

218

222

229 poco meno mosso  $\text{♩} = 66$

237

243

251 *a tempo* ♩=84

3 3 3 3 *f* 2

257

2 *f*

262

266

*tr tr*

270

*tr*

275

3 3 3 3

281

*tr* 12

298

*mf* 3 3 3

304

Tempo giusto  $\text{♩} = 80$

*mp* 3 3 3

309

3 3

314

3 3 3 *mf*

319

3

324

329

3 3

334

3

339

*mf* 3 3

344

3 3

349

353

358

363

368

374

378

poco accel. . . . .

3

381

Tempo primo  $\text{♩} = 90$

3 3

2

385

391 **Tempo Primo** ♩=96

**12**

407

411

415

420

425

431

436

442

451

455

473

477

480

484
