COURS MÉTHODIQUE
DE
DUOS
POUR
DEUX VIOLONCELLES

Op. 49.	Lettre A	6	Duos	très faciles	2	Livres, chaque	Pr	M. 2	25
„ 50.	„ B	6	„	faciles	2	„ „	Pr	„ 2	75
„ 51.	„ C	3	„	moyenne force	3	„ „	Pr	„ 1	75
„ 52.	„ D	3	„	brillants	3	„ „	Pr	„ 2	25
„ 53.	„ E	3	„	difficiles	3	„ „	Pr	„ 2	—
„ 54.	„ F	3	„	très difficiles	3	„ „	Pr	„ 3	25

PAR

JACQUES OFFENBACH

Lettre Livre 2

Propriété des Editeurs.

LONDRES
SCHOTT & Cie
159. Regent Street.

MAYENCE
B. SCHOTT'S SÖHNE
Weihergarten.

Printed in Germany

1935-36. 115.

BIBLIOTHECA REGIA MONACENSIS

J. OFFENBACH. OP. 49.

VIOLONCELLO 1º

Lettre A.
2me Suite.

Allegro

DUO. IV.

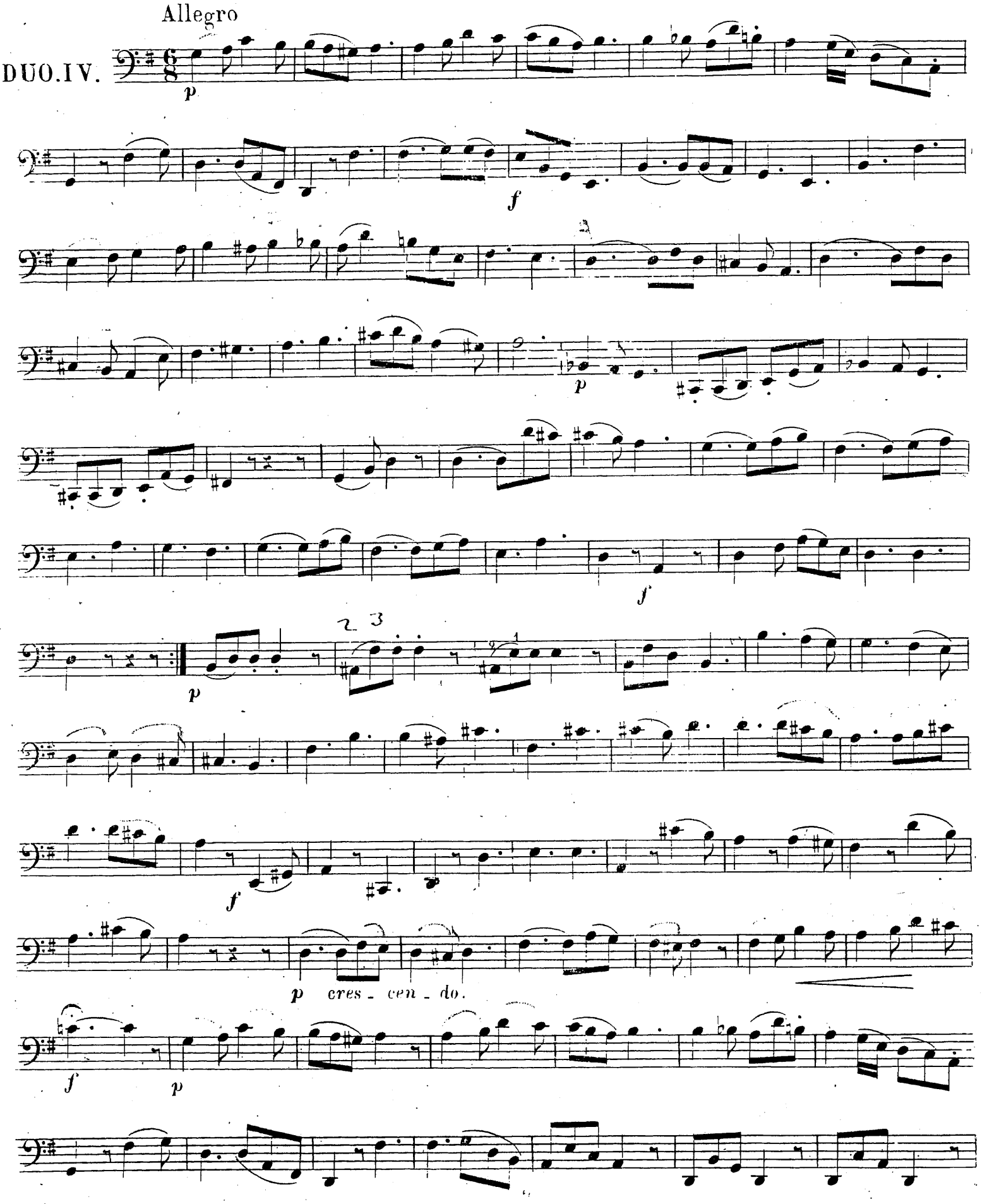

Stich und Druck von B. SCHOTT'S SÖHNEN in Mainz.

Allegretto

RONDO.

VIOLONCELLO 1°.

All°. non troppo.

DUO. V.

p *p*

mf

p

f *p*

2

p *f* *p* *f*

p *mf*

2

p *f* *p* *f*

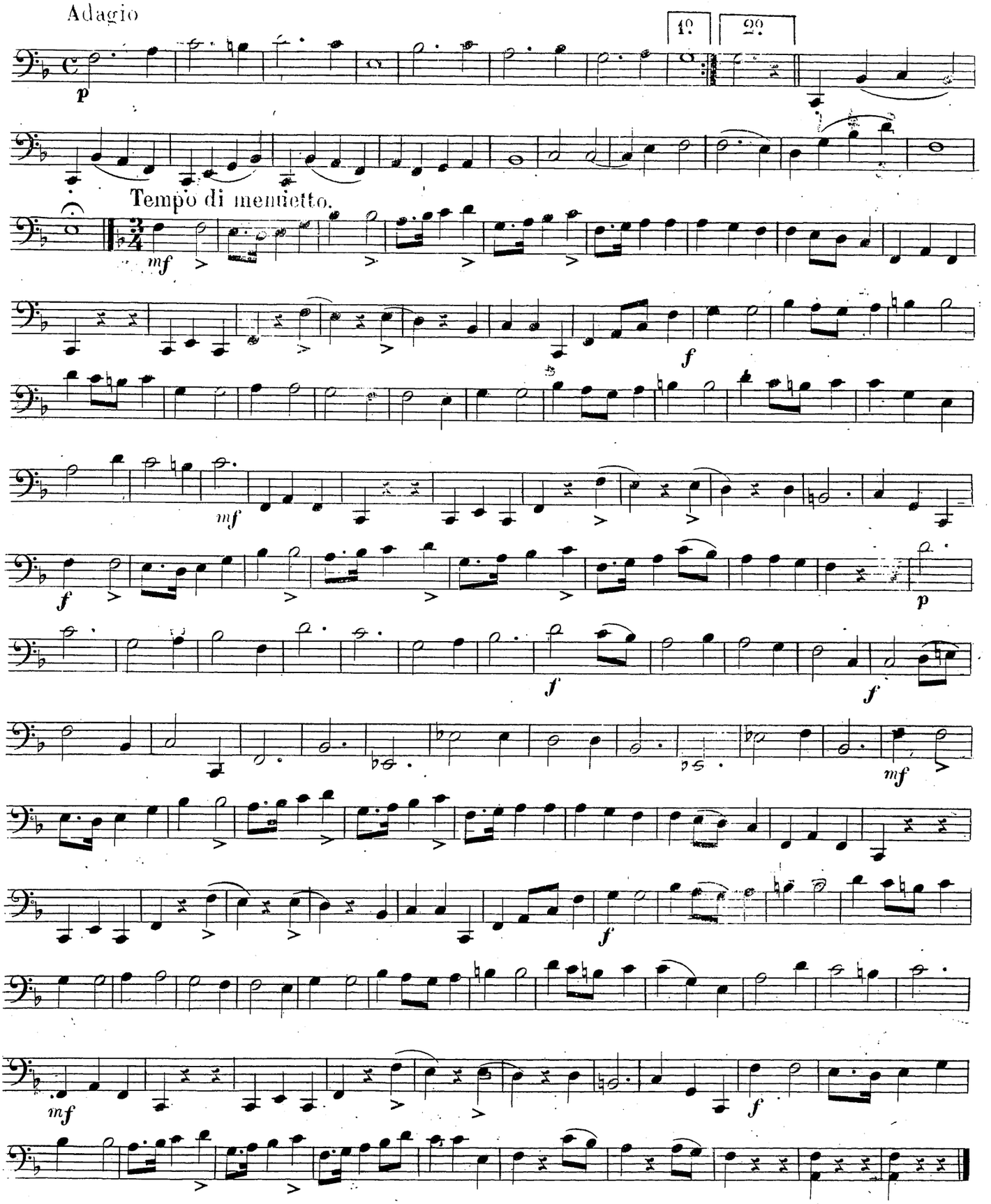
Adagio
1?
2?
Tempo di menuetto.

VIOLONCELLO 1°.

DUO. VI.

All°. maestoso.

Andantino.

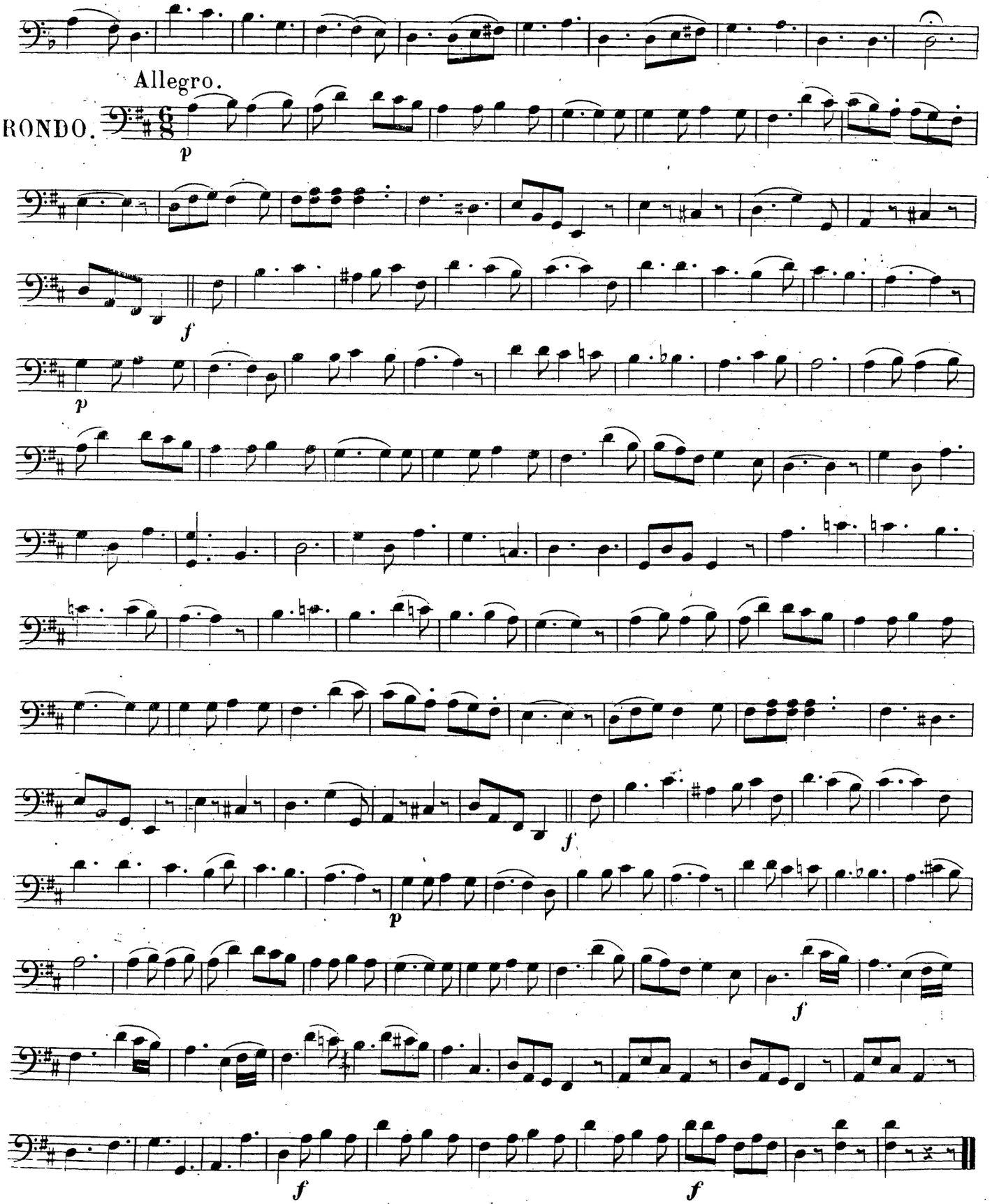
Allegro.
RONDO.
p
f
p
f
p
f
f
f
Fine.

COURS MÉTHODIQUE

DE

DUOS

POUR

DEUX VIOLONCELLES

Op. 49.	Lettre	A	6	Duos	très faciles	2	Livres, chaque	Fr. M.	2 25
„ 50.	„	B	6	„	faciles	2	„ „	Fr. „	2 75
„ 51.	„	C	3	„	moyenne force	3	„ „	Fr. „	1 75
„ 52.	„	D	3	„	brillants	3	„ „	Fr. „	2 25
„ 53.	„	E	3	„	difficiles	3	„ „	Fr. „	2 —
„ 54.	„	F	3	„	très difficiles	3	„ „	Fr. „	3 25

PAR

JACQUES OFFENBACH

Lettre Livre

Propriété des Editeurs.

LONDRES
SCHOTT & Cie
159. Regent Street.

MAYENCE
B. SCHOTTS SÖHNE
Weihergarten.

BIBLIOTHECA REGIA HAFNIENSIS

1935-36. 115.

VIOLONCELLO 2°.

J. OFFENBACH. OP. 49.

Lettre.A.
2me. Suite.

Allegro.

DUO.IV.

p

f

p

f

f

cresc.

f

p

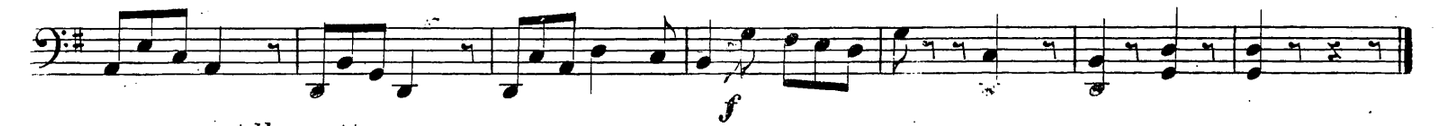

Allegretto.

RONDO.

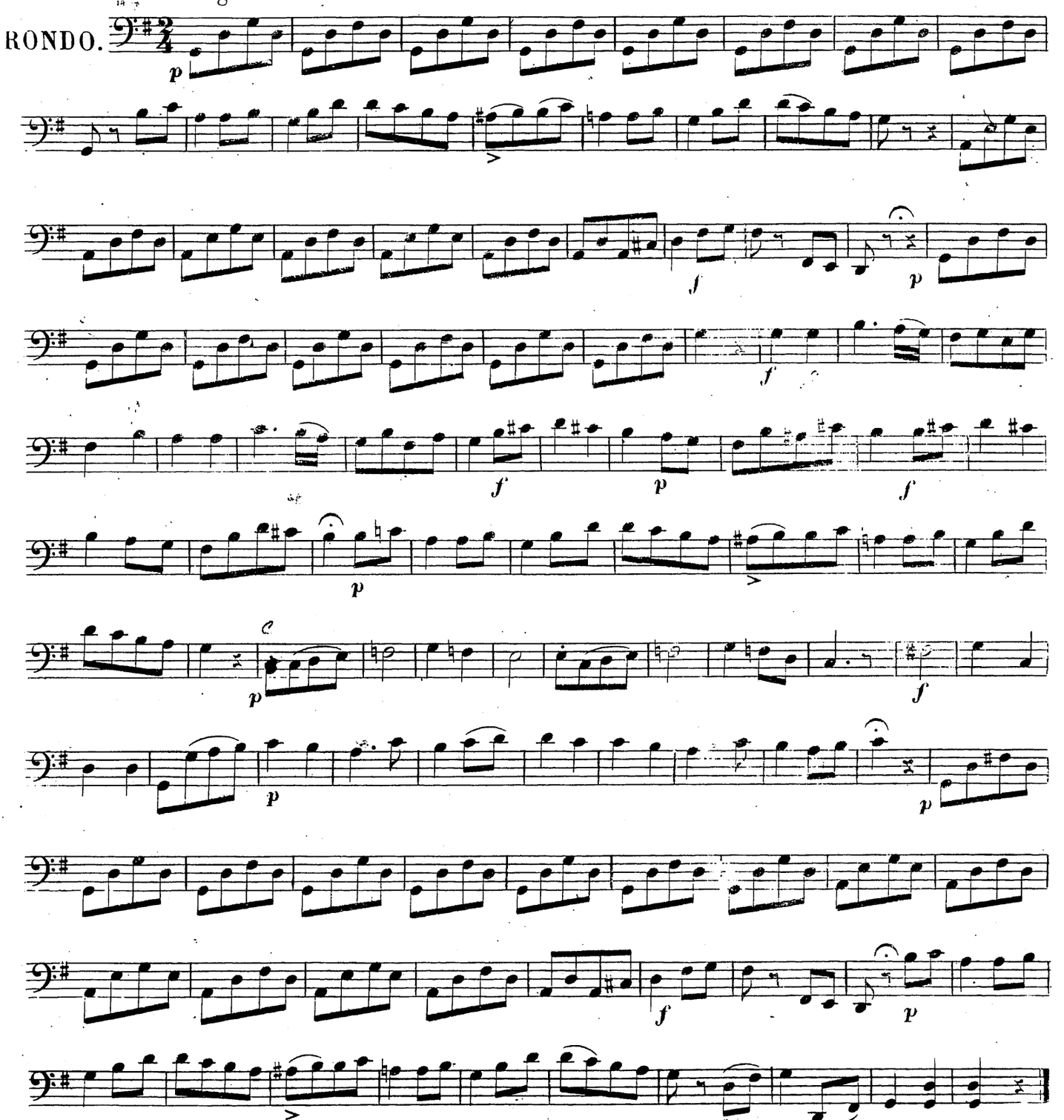

All.° non troppo.

DUO.V.

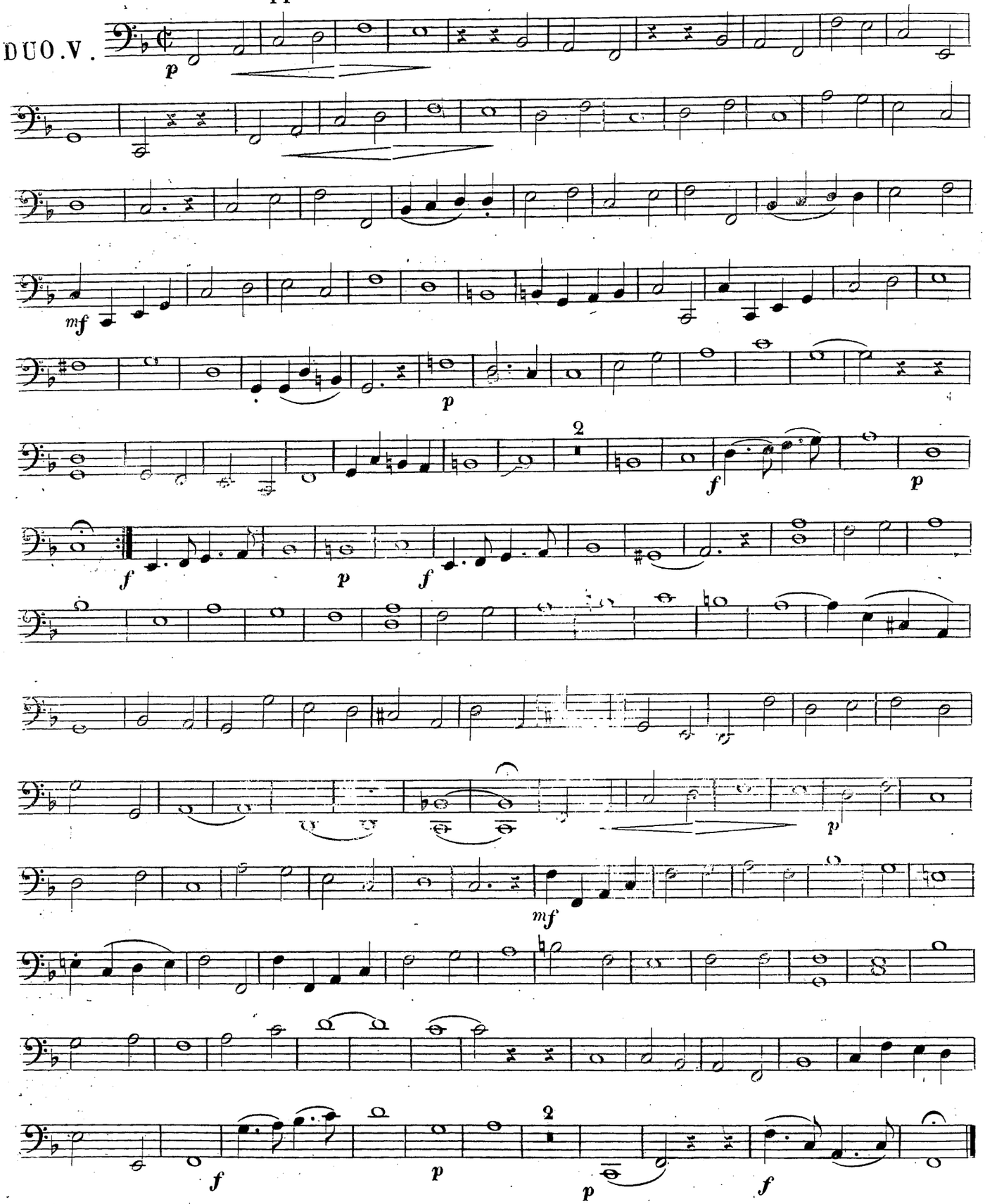

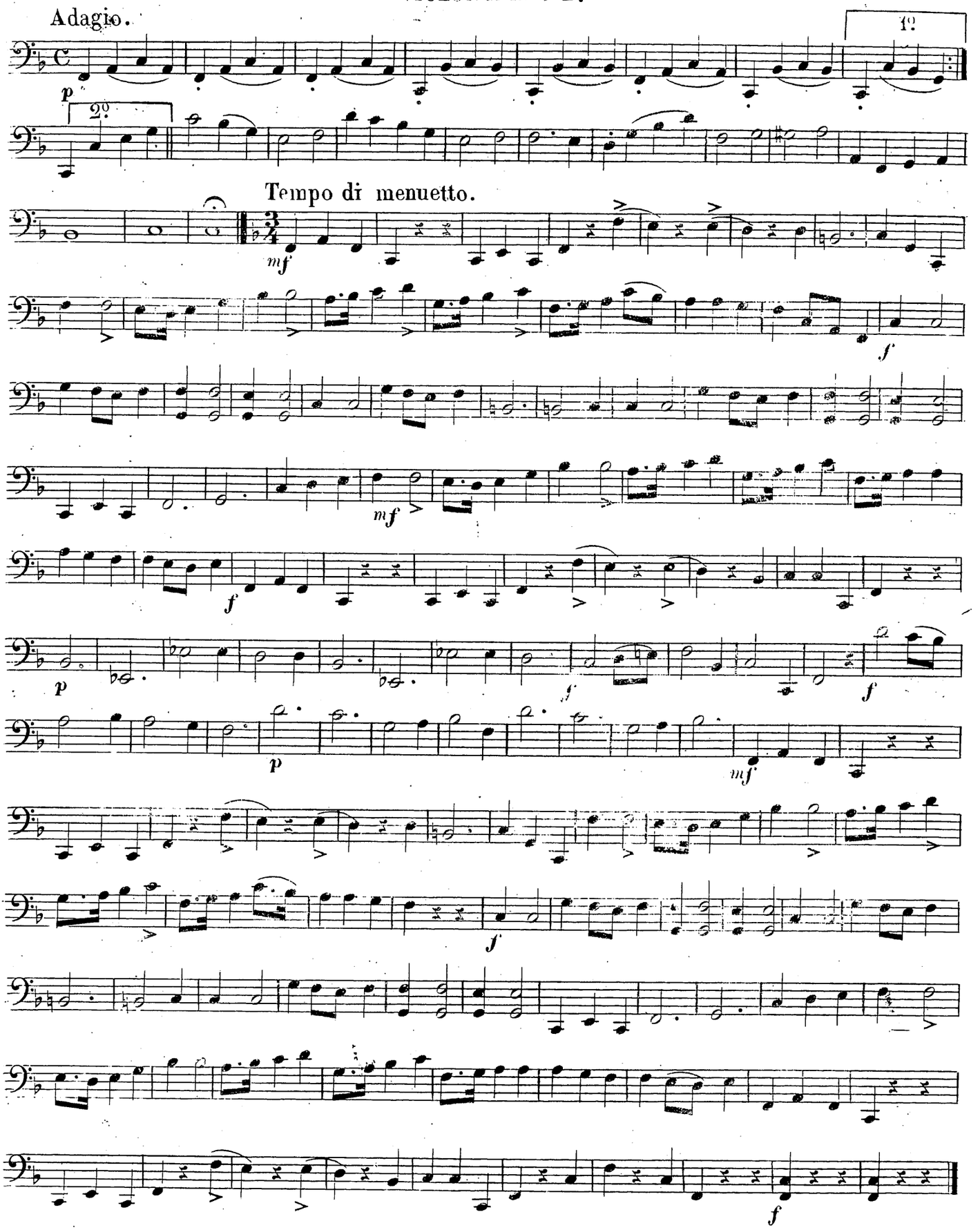
Adagio.
1º
2º
Tempo di menuetto.

VIOLONCELLO 2º.

All.º maestoso.

DUO.VI.

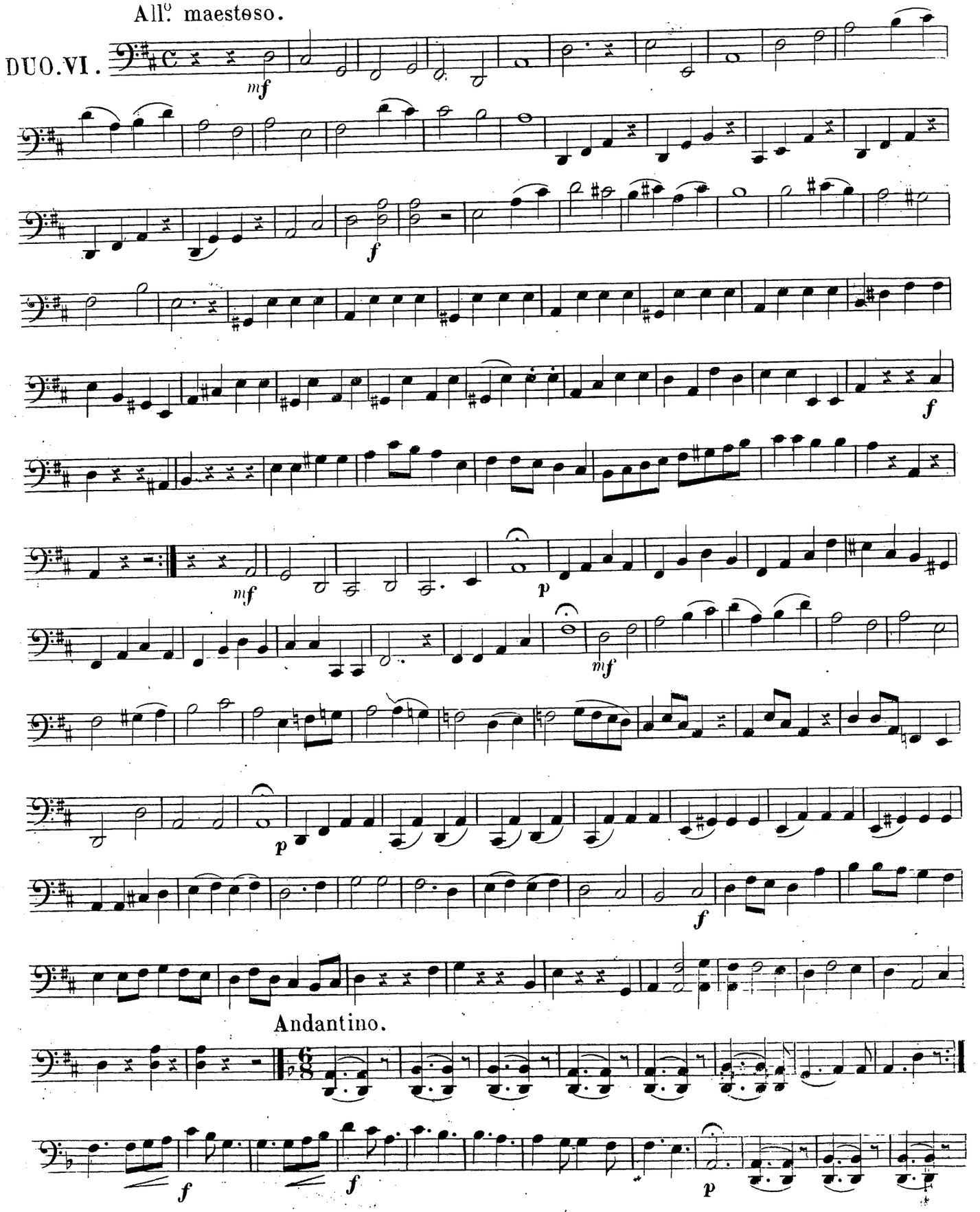

Andantino.

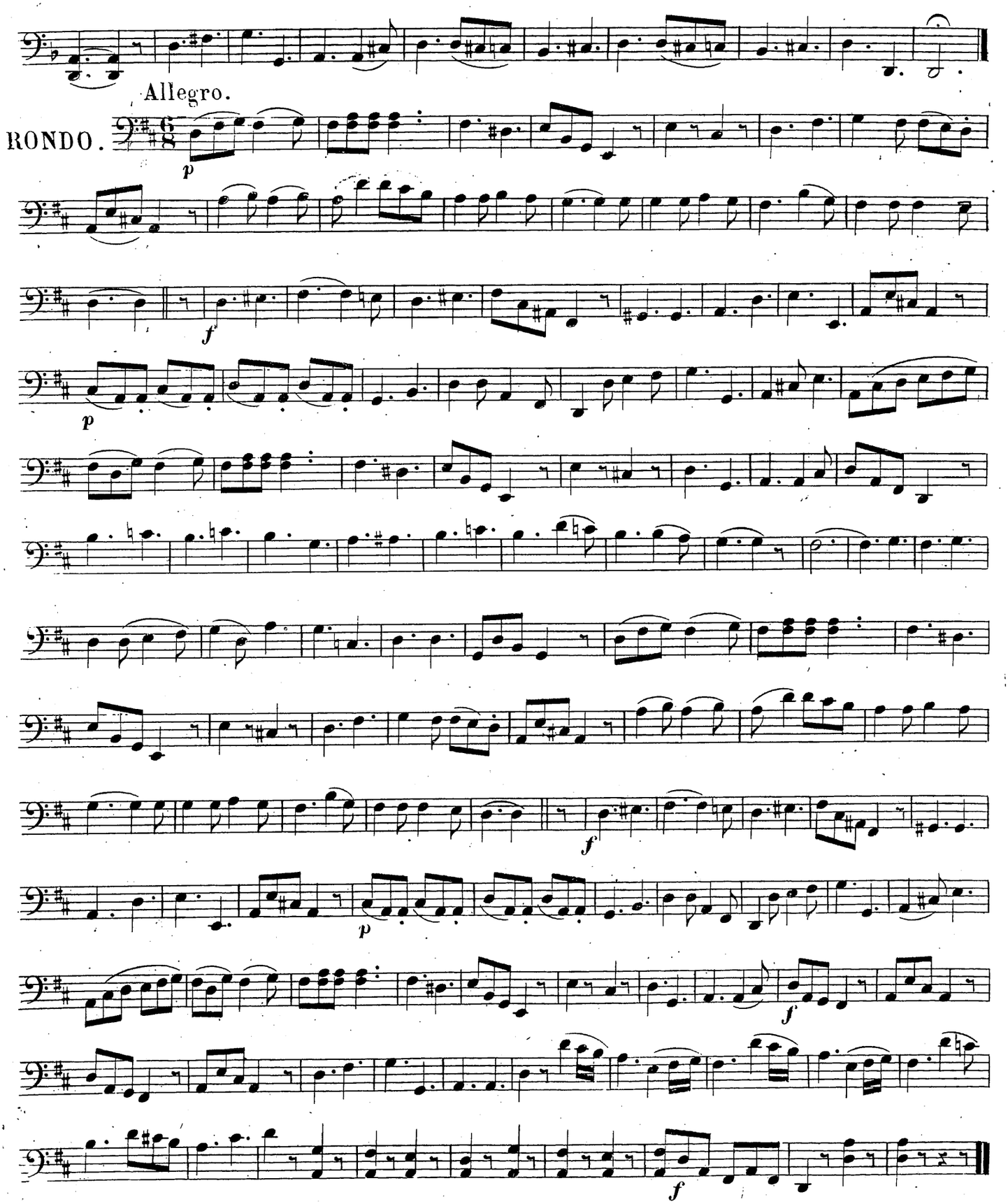
Allegro.
RONDO.
p
f
p
f
p
f
f
Fine.