

Endler, Johann Samuel (1694-1762) BRD DS Mus.ms.1213/12

Dis. b. / SINFONIA. / 2. Clarini, / Tympani, / Oboe, / 2. Violini, /  
Viola / c / Basso / di / JSEndler. / [Incipit] /

Presto  $\text{♩}$  - Un poco Allegro 1,2  $\frac{3}{8}$  - Largo C -  
Vivace 1,2  $\text{♩}$  - Menuetto  
(+Trio)  $\frac{3}{4}$ .

Autograph ca.1750. 36 x 22,5 cm. WZ: DS 2.

9 St.: vl 1,2, b(2x), cembalo (bez.), ob, clar 1,2, timp.  
2,1,2,2,1,2,1,1,1 Bl.

Viola im Titel durchstrichen.

3080

1213<sup>12</sup>

Dis. 2.

# SINFONIA.

2. Clarini,<sup>a</sup>

Tympani,

Oboe,

2. Violini,

Viola

e  
Basso

di  
Kndler.

fol. ( 13 ) u

Großherzoglich  
Hessische  
Bibliothek.

1213<sup>12</sup>

# Violino I.

*Presto.*

*Allegro.*

no. 1000.  
*Allegro*

*Allegretto*  $\frac{3}{4}$  

*Trio*  $\frac{3}{4}$  *Violino Solo.* 

*pianissimo* *fort.* *Alen. Da Capo*

Presto.

1213<sup>12</sup>

# Violino 2.

3

Largo.

*Largo.*

*Vivace I.*

*Menuet.*

*Fine* || *Menuet Da Capo* ||

121312

# Basso.

4

*Allegro*

*un poco*  
**Allegro**

|| 2. *Triste* ||

*Menuet.*

Memor. 4/3

Trio. 3/4  
piano.

1213<sup>12</sup>

# Basso.

6

*Andante*

*Allegro.*

*Allegro.*

|| 2. *Trio tac.* ||

*Menuetto.*

*Memetto. 6/8*

*Trio.*

1213<sup>12</sup>

# Cembalo.

*Presto.*

*Allegro.*

*Largo.*

*Largo.*

*Vivace!*

*Menuetto.*

*Trio*  
piano

*Menuetto Da Capo* ||

1213<sup>12</sup>

# Oboe

9

*Presto.*

*piano* *fort.*

*piano* *fort.*

*piano* *fort.*

*piano* *fort.*

*piano* *fort.*

*piano* *fort.*

*piano* *fort.*

*piano* *fort.*

*piano* *fort.*

*piano* *fort.*

*Allegro.*

un. mov.  
*Allegro*

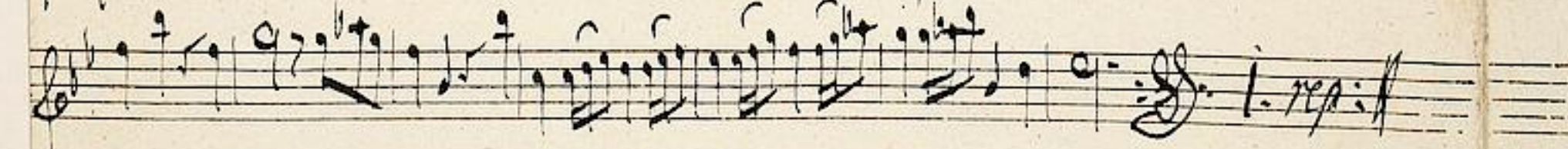
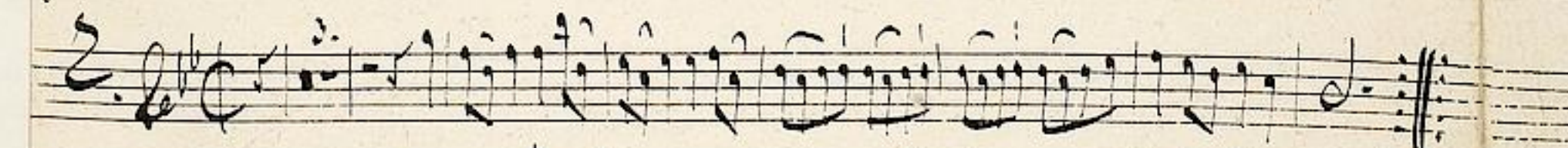
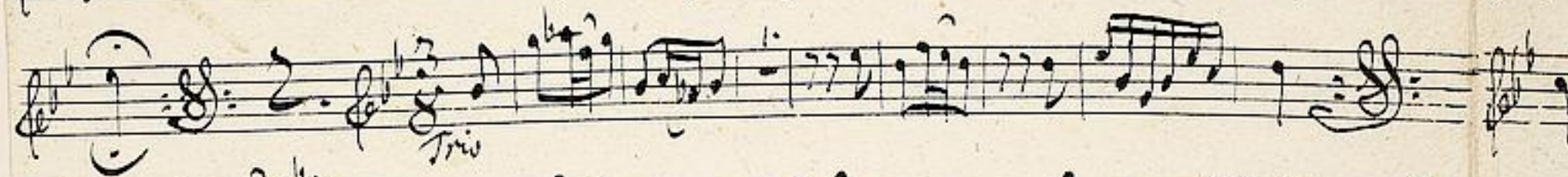

Memorato.

10

1213<sup>12</sup> Dis.

# Clarinete I.

19

*Allegro.*

*piano* *fort.*

1. 2.

*Allegro.*

*piano* *fort.*

1. 2.

*Trio*

*Largo.*

*Largo* - C

*Vivace* I. C

*Allegro*

*Dir. rep.*

*Menuetto* 3/4

*Trio tac.*

1213<sup>12</sup>

# Dis. Clarino 2.

12

*Presto*

*Allegro!*

*Trio*

*Largo.*

*Largo.* & C

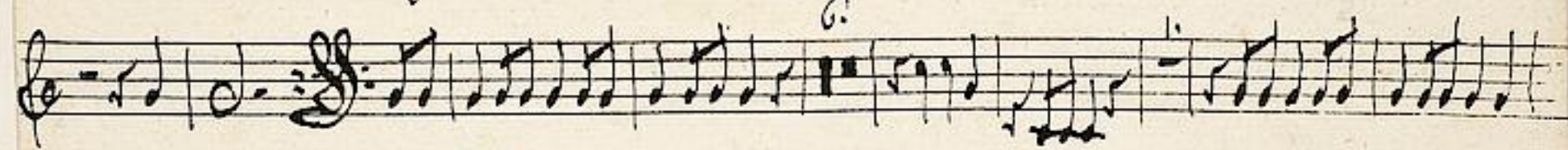

*Vivace.* & C

*Memor.*

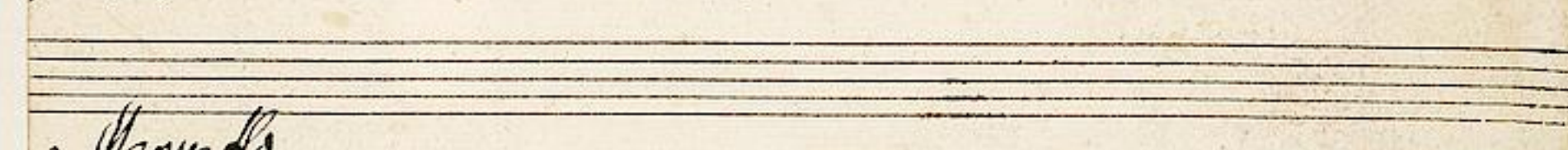

# Tympani.

*Prato.*  $\text{C}:\text{C}$

*pian* *f* *pian*

2. 4. 2. 4.

*Allegro*  $\text{C}:\text{G}$

*un poco.*

*sempre piano.*

3. 1. rep: ||

*Largo.*  $\text{C}:\text{C}$

*Vivace.*

*Vivace i.* C. C.

*Muet.* C.  $\frac{3}{4}$

*Trio tac. // Muet Da Capo //*