

à Monsieur le DUC de CASTRIES.

C.1884

Souvenir du Grand Prix de 1884

LITTLE DUCK

Galop Imitatif

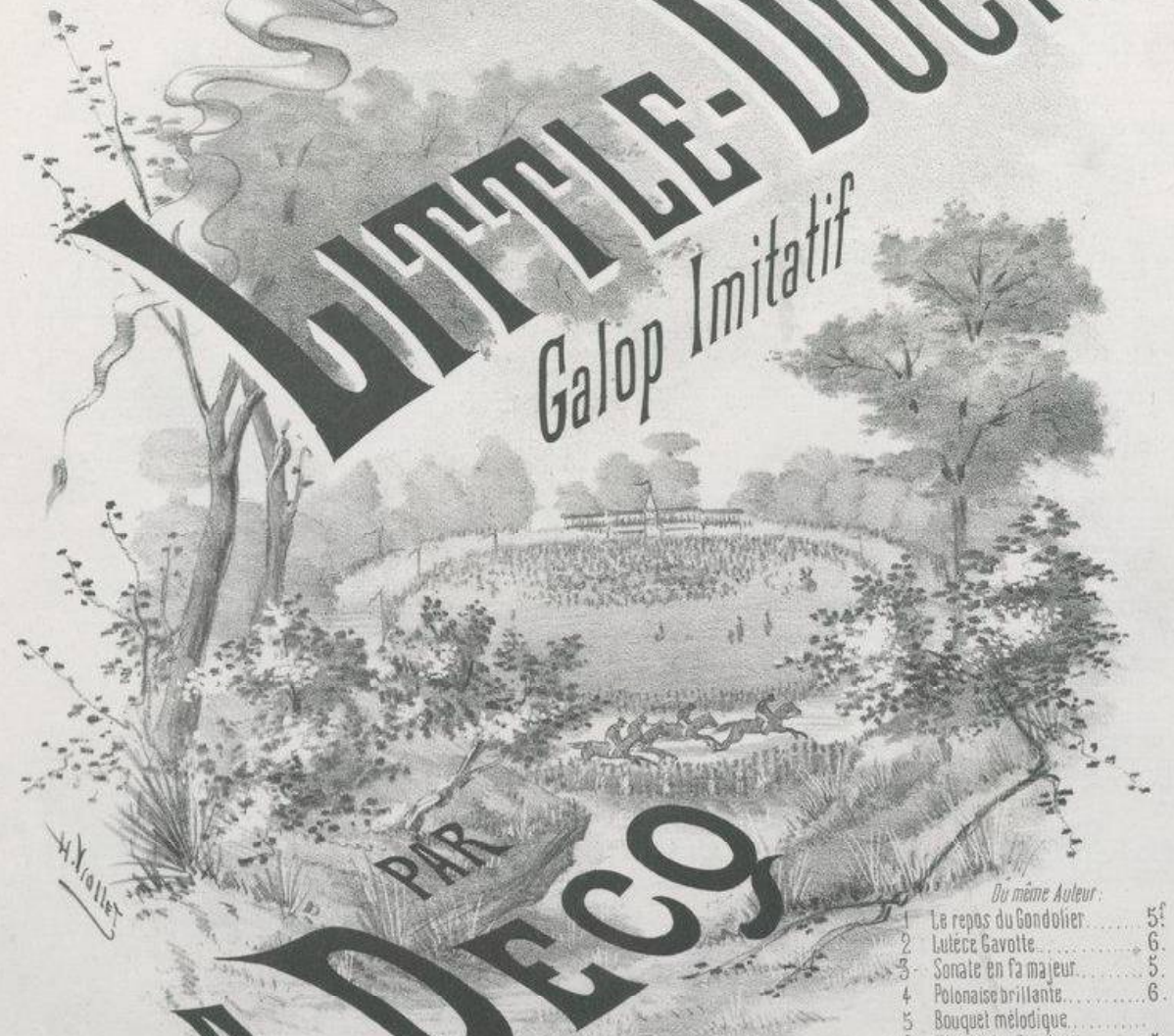

X. Xallet

PAR A. DECO

Du même Auteur :

1	Le repos du Gondolier	5f
2	Lutèce Gavotte	6.
3	Sonata en fa majeur	5.
4	Polonaise brillante	6.
5	Bouquet mélodique	5.
6	Fantaisie-Caprice	5.
7	Le départ du Volontaire, Romance	4.

Op. 57.

Prix : 5f

Paris, H. DELAFONTAINE, Editeur, Rue du Bac, 116.

Propriété pour tous pays

imp. Châmbard, Paris

N. 15682

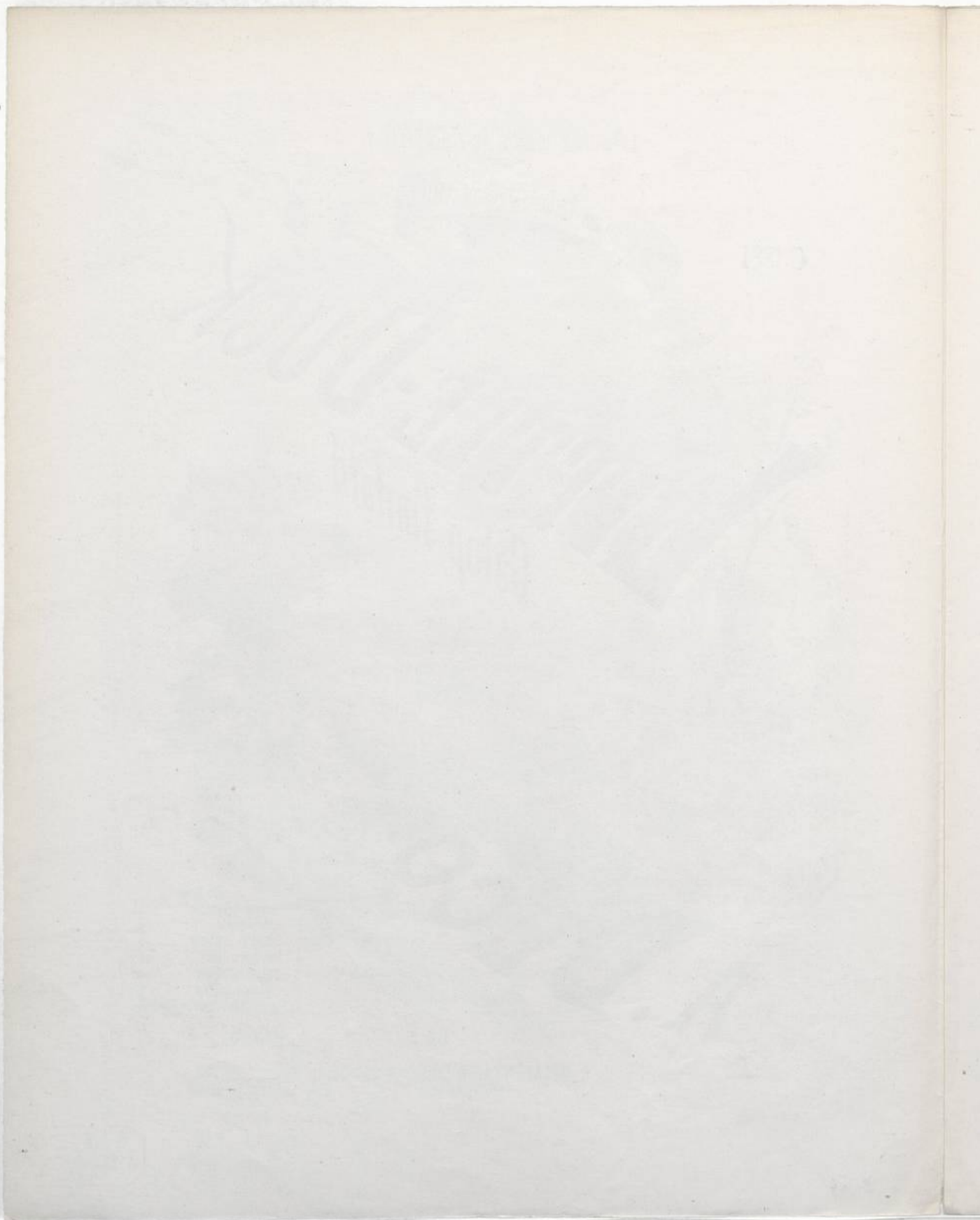

A Monsieur le Duc de CASTRIES

LITTLE DUCK

GALOP IMITATIF

A. DECQ

L'Introduction représente le moment solennel où les jockeys se préparent à lancer leurs chevaux.

INTRADA

Allegro.

ff

Ped.

8

(LA CLOCHE)

GALOP

Vivace.

(LE DÉPART)

f *cresc.* *mf*

Ped.

f *cresc.* *mf*

H. D-12.

(L'ÉLOIGNEMENT.)

TRIO

p

mf

rit. *p*

mf

CODA.

f cresc. *mf*

Ped.

f cresc. *mf*

Ped.

Animato.

f

Presto. (L'ARRIVÉE AU BUT)

f

f

Prestissimo.

ff ff ff ff

62657996