

Horn in F 1 **Symphony #1 (1) in Cmajor**

1st Movement(6'10")

Michel Rondeau
1972.

6 *f*

12

19 *f* 18

42

48 *f*

54 *mf*

61 12 6

83

89 2 13 *ff* *mf*

107 4 12

Symphony #1 (1) in Cmajor Horn1

2
127

133

2x to coda

4

143

10

159

8

173

9

188

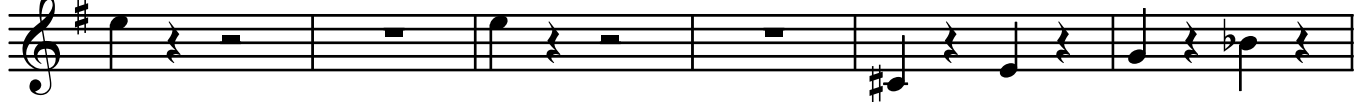

194

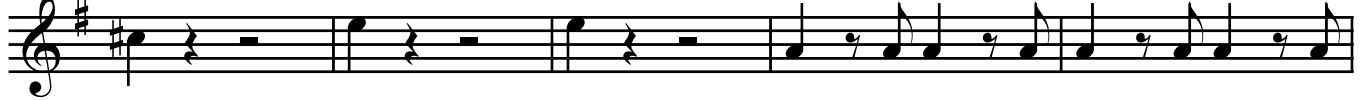

199

203

207

212

Symphony #1 (1) in Cmajor Horn1

218 **2** **6**

230 **2**

237 **7** **5**

253

259 **4**

268 **3**

277 \oplus Coda **6**

288 **10** **7**
