Romanesca.

BASSO.

R. Leoncavallo.
Arr. v. A. Ischpold.

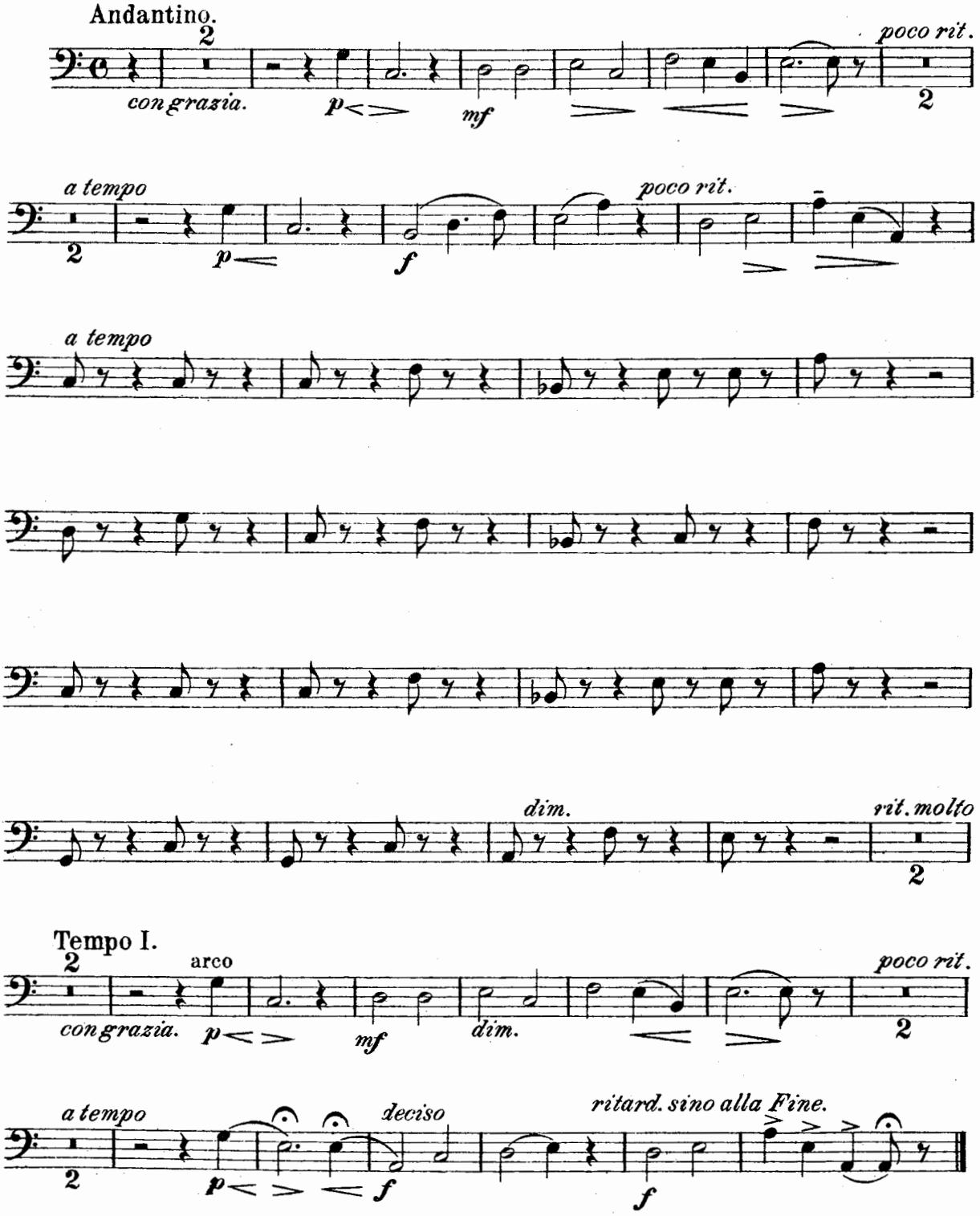

Droits d'execution, traduction et reproduction réservés.
Aufführungsrecht vorbehalten.

B. & Co 2407. 17650

Printed in Leipzig.

Copyright 1898 by Bosworth & Co