

SUITE PITTORRESQUE

	Prix nets
I. <u>FANTAISIE BALLET</u>	2 fr.
II. DIMANCHE SOIR	2 fr.
III. FÊTE JAPONAISE	2 fr.
IV. VIEUX SOUVENIR	2 fr.
V. DIVERTISSEMENT ORIENTAL	2 fr.
VI. DANSE GUERRIÈRE	2 fr.

Orchestre complet in 8^e net 6 fr.

Fourdrain

DEISS & CRÉPIN. EDITEURS, 31, rue Meslay, PARIS III^e
POUR LA BELGIQUE, LA HOLLANDE ET LE LUXEMBOURG DE SAEDELER ET C^o

FANTAISIE - BALLET

(Suite Pittoresque)

FELIX FOURDRAIN

All^o leggiero (138= ♩)

PIANO

523365

En animant

Allegro 1^{er} mouv^t (138 = ♩) A 4 temps

Rit.

Affrettando

SUITE PITTORRESQUE

Prix nets

- I. FANTASIE BALLETT 2 fr.
- II. DIMANCHE SOIR 2 fr.
- III. FÊTE JAPONAISE 2 fr.
- IV. VIEUX SOUVENIR 2 fr.
- V. DIVERTISSEMENT ORIENTAL 2 fr.
- VI. DANSE GUERRIÈRE 2 fr.

Orchestre complet in 8° net 6 fr.

Fourdrain

DEISS & CRÉPIN. EDITEURS, 31, rue Meslay, PARIS III^e
POUR LA BELGIQUE, LA HOLLANDE ET LE LUXEMBOURG DE SAEDELER ET C^o

DIMANCHE SOIR

(Suite Pittoresque)

FÉLIX FOURDRAIN

Allegro

PIANO *f*

Mouv! de marche

pp *mf* *mf*

Mouv! de valse

Più lento

En animant

En augmentant peu à peu

f

f

m.d.

Dim.

pp En diminuant de plus en plus

pppp

pppp

Félix FOURDRAIN

AMERICAN PRICE

75

SUITE PITTORRESQUE

Prix nets

- | | | |
|--------|---------------------------|-------|
| I. | FANTASIE BALLET | 2 fr. |
| II. | DIMANCHE SOIR | 2 fr. |
| — III. | FÊTE JAPONAISE | 2 fr. |
| IV. | VIEUX SOUVENIR | 2 fr. |
| V. | DIVERTISSEMENT ORIENTAL | 2 fr. |
| VI. | DANSE GUERRIÈRE | 2 fr. |

Orchestre complet in 8° net 6 fr.

R. DEISS, Éditeur, Successeur de (BENOIT LOIGEROT)
31, Rue Meslay, PARIS (3^e)

POUR LA BELGIQUE, LA HOLLANDE ET LE LUXEMBOURG DE SAEBELER ET C^{ie}

MADE IN FRANCE

FÊTE JAPONAISE

(Suite Pittoresque)

FÉLIX FOURDRAIN

All^o marcato

PIANO

f CORTÈGE

f

Scherzando

Lent (Moitié moins vite)

AUBADE

Léger avec charme

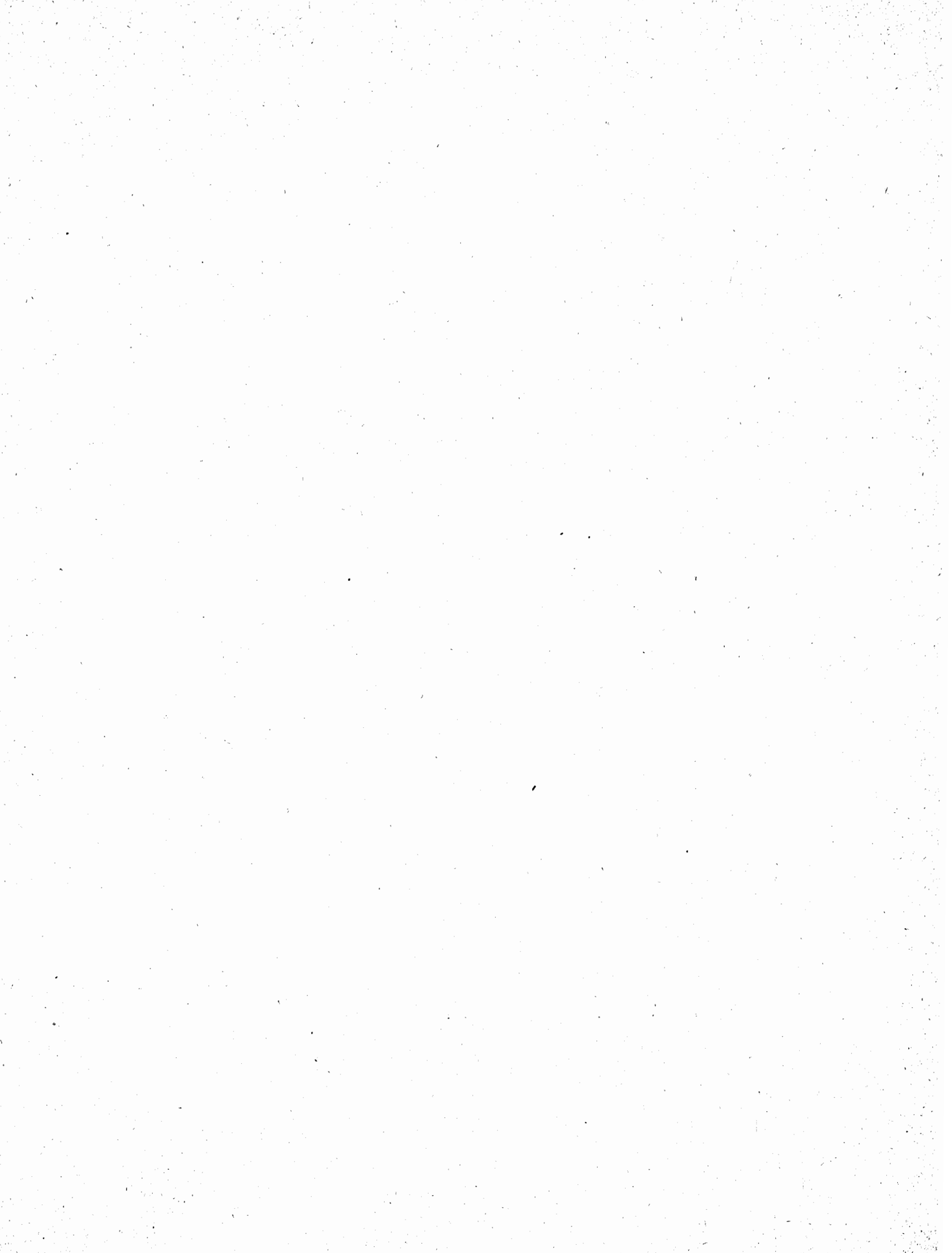

Félix FOURDRAIN

SUITE PITTORRESQUE

	Prix nets
I. FANTASIE BALLETT	2 fr.
II. DIMANCHE SOIR	2 fr.
III. FÊTE JAPONAISE	2 fr.
IV. <u>VIEUX SOUVENIR</u>	2 fr.
V. DIVERTISSEMENT ORIENTAL	2 fr.
VI. DANSE GUERRIÈRE	2 fr.

Orchestre complet in 8^e net 6 fr.

DEISS & CRÉPIN. EDITEURS, 31, rue Meslay, PARIS III^e
POUR LA BELGIQUE, LA HOLLANDE ET LE LUXEMBOURG DE SAEDELER ET C^o

VIEUX SOUVENIRS

(Suite Pittoresque)

FÉLIX FOURDRAIN

(*) Mouvt de gavotte

PIANO

p Léger

(*) D'après un thème du XVII^e siècle.

Copyright by Ch. Lejeune 1918.

Paris, DEISS et CRÉPIN, Editeurs 31 rue Meslay

Ch. L. 5488.

Tous droits d'exécution publique, de reproduction
& d'arrangements réservés pour tous pays.

Félix FOURDRAIN

SUITE PITTORRESQUE

	Prix nets
I. FANTASIE BALLET	2 fr.
II. DIMANCHE SOIR	2 fr.
III. FÊTE JAPONAISE	2 fr.
IV. VIEUX SOUVENIR	2 fr.
<u>V. DIVERTISSEMENT ORIENTAL</u>	2 fr.
VI. DANSE GUERRIÈRE	2 fr.

Orchestre complet in 8° net 6 fr.

R. DEISS, Éditeur, Successeur de (BENOIT LOIGEROT)
31, Rue Meslay, PARIS (3^e)

POUR LA BELGIQUE, LA HOLLANDE ET LE LUXEMBOURG DE SAEDELER ET C^{ie}

DIVERTISSEMENT ORIENTAL

(Suite Pittoresque)

FÉLIX FOURDRAIN

Vif

PIANO

f

A tempo

Prestissimo

~~528865~~

EFFET DE SOLEIL

SPÉCIMEN

Félix FOURDRAIN

♩ Calme et modéré

PIANO

pp

Félix FOURDRAIN

SUITE PITTORRESQUE

	Prix nets
I. FANTASIE BALLE	2 fr.
II. DIMANCHE SOIR	2 fr.
III. FÊTE JAPONAISE	2 fr.
IV. VIEUX SOUVENIR	2 fr.
V. DIVERTISSEMENT ORIENTAL	2 fr.
VI. DANSE GUERRIÈRE	2 fr.

Orchestre complet in 8° net 6 fr.

R. DEISS, Éditeur, Successeur de (BENOIT LOIGEROT)
31, Rue Meslay, PARIS (3^e)

POUR LA BELGIQUE, LA HOLLANDE ET LE LUXEMBOURG DE SAEDELER ET C^{ie}

DANSE GUERRIÈRE

(Suite Pittoresque)

FÉLIX FOURDRAIN

(*) Vif et rude

PIANO

(*) D'après un thème populaire Norvégien.

Copyright by Ch. Loigerot 1913.

SPECIMEN

CRÉPUSCULE

Félix FOURDRAIN

Modéré sans lenteur

PIANO

pp

Paris, R. DEISS, Editeur, 31. rue Meslay

D. & C. 5681

TOUS DROITS D'EXÉCUTION DE REPRODUCTION
ET D'ARRANGEMENTS RÉSERVÉS POUR TOUS PAYS