

Schramm No. II  
17. Fach 6. Lage

No. 2. Sinfonia

Co. V. Ob. Fl. Cor. Viola e Basso.

Del Sig. Lotte.

Musica	
2159	
n	1

1

URFILM 33/1977 № 460

Sächsische Landesbibliothek in Dresden

S. 5 → df-db-000690

Handschrift Nr

*M<sub>16</sub> 2 159*  
*M 11*

Die Benutzung dieser Handschrift ist nur unter der Bedingung gestattet, daß der Entleiher der hiesigen Bibliothek ein Stück seiner auf die Handschrift bezüglichen Veröffentlichung geschenkwise überläßt, sofern die Bibliotheksverwaltung nicht ausdrücklich auf die Überlassung verzichtet. Zum Durchzeichnen oder zur Herstellung von Lichtbildern ist besondere Erlaubnis einzuholen.

Belehrende Auskünfte oder Hinweise auf Veröffentlichungen über diese Handschrift, die der Bibliothek noch unbekannt sind, werden dankbar entgegengenommen.

Benutzer der Handschrift seit 1959

Datum	Name, Stand und Wohnung des Benutzers	Ort der Benutzung	Art der Benutzung (nur eingesehen?, ganz od. teilw. abgeschrieben?, ganz oder teilweise verglichen?)	Zweck der Benutzung (ist Veröffentlichung beabsichtigt und in welcher Form?)
-------	---------------------------------------	-------------------	--	--

[Empty table area for recording users of the manuscript since 1959]

*Violine Primo.*

Mus. 2159 - N-1

2

78

# Sinfonia. Violino Primo.

*Allegro.*

*mf.* *f.*

78

*Adagio* *Andante*

1

~~10~~ 4

20

*Allegro.*

5

24

*Mus. 250  
711*

*Violino Primo.*

Mus. 2159-N-1

72

~~Ca 587~~

6

42

Sinfonia. Violino Primo.

*Allegro.*

*mf:* *f:* *h h* *h h*

7

*Adagio* *Andante.*

*Folti.*

73 8

*Allegro*

Ten empty musical staves on aged paper.

*Violino Secondo.*

Mus. 2159-N-1

*67 581*

10

*74*

*22*

Sinfonia. Violino Secondo.

*Allegro.*

*f.* *mf.* *ff.*

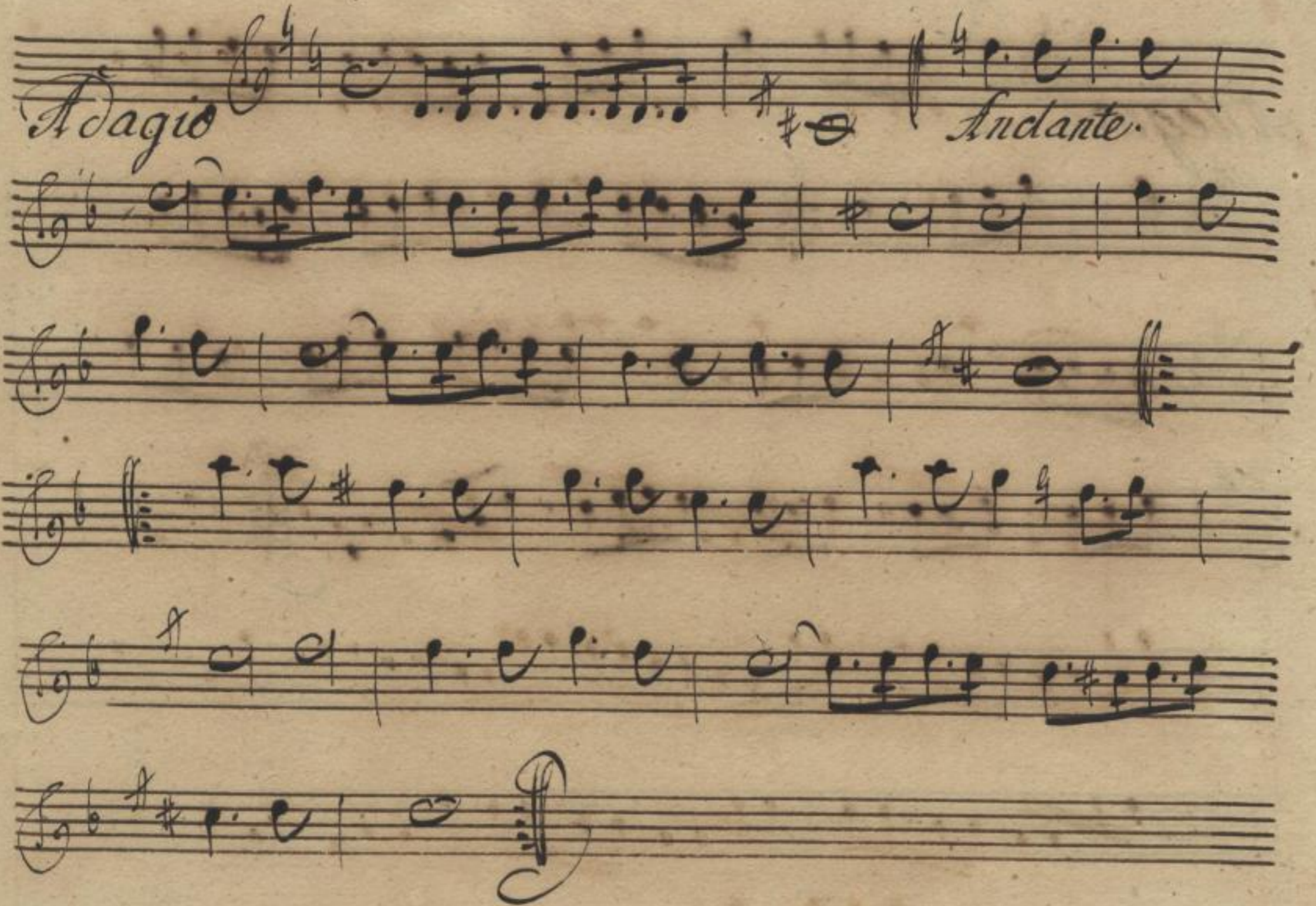
*Adagio*  *Andante.*

*Folti*

75<sup>12</sup>

24

*Allegro.*  $\text{G}^{\#} \text{ 3/4}$

13

25

75

*Violino Secondo.*

Mus. 2159-N-1

~~60581~~

14  
76

Sinfonia. Violino Secondo.

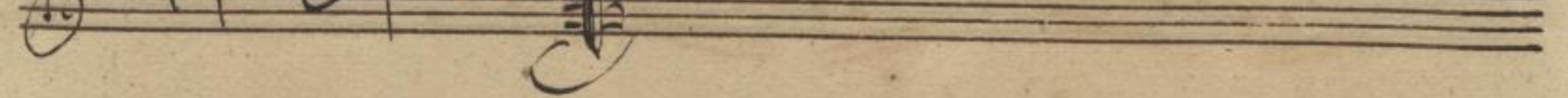
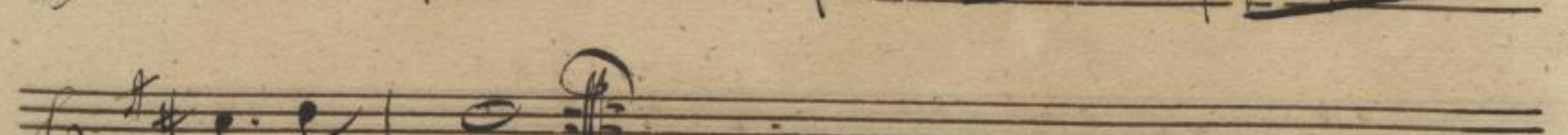
*Allegro.*

*f.* *mfr.* *ff.*

*Allegro*  *Andante*

*Tutti*

17<sup>16</sup>

*Allegro.*

17

2159

1011

17

*Violetta.*

Mus. 2159-N-1

~~6. 581~~

18

78

26

# Sinfonia.

# Violetta.

*Allegro.*

*mf:* *f:*

27

19

*Pagio* *Andante.*

*Tolti*

*M* 20

28

*Allegro.*

2054  
179

# Sinfonia.

# Basso.

*Alllegro.*

Mus. 2159-N-1

22

30

*Doebi*

*Allegro.*

3A

2159  
11

Sinfonia.

Basso.

*Allegro.*

*Andante.*

*Fatti*

Mus. 2159-N-1

20 62581

24

*Allegro.*

*Flauto Primo.*

Mus. 2159-N-1

26

*6. 10. 587*

*6*

Sinfonia.

Hauto I: <sup>mo.</sup>

*Allegro.*

*Soli*

*Soli*

*Tutti*

*adagio*

*Segue l'Andante*

*Andante.*

*Volte.*

4

28

8

*Allegro.*

Seven empty musical staves on the page, each consisting of five horizontal lines.

g

1051

Mus. 2159-N-1

*9. d. 571*

30

*10*

Sinfonia.

Flauto II.<sup>do</sup>

*Allegro*

*Soli*

*Adagio* *Segue l'And.*

AA

*Andante.*

*Allegro.*

13

2150  
N. 4

Sinfonia.

Oboi Primo.

*Allegro.*

*Andante tacet*

Mus. 2159-N-1

465581

34

14

*Allegro.*  $\text{C}\sharp$   $\frac{3}{4}$

35

A5

Sinfonia.

Oboi Secondo.

*Allegro.*

*Andante tacet*

Mus. 2159-N-1

65581

36

Ab

*Allegro.*

37

17

Sinfonia.

Corno Primo.

D.

*Allegro.*

*Solo*

1.

2.

*Solo*

*Andante tacet*

*Tutti*

Mus. 2159-N-1

*Ca 581 (1-20)*

*Allegro.*

*Mus. 2.157  
N. 1*

*3*

Sinfonia.

Como Secondo.

D:

*Allegro*

*Andante tacet*

*Solti*

Mus. 2159-N-1

40

4

*Allegro.*

41

5

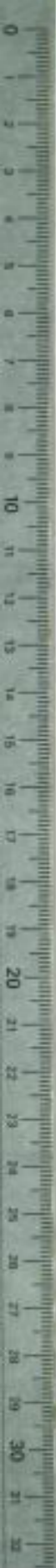

*Allargo*

*Violino Secondo*

*Violino Secondo*

*Allargo*

*Violino Secondo*

Mss. 2759-N-4

