

Viola

IOLANTHE

Overture

A. Sullivan

Andante

Solo

A

B

C

Andante espress.

D

E

Viola  
- 2 -

Allegro gioioso

Viola

- 3 -

Viola

- 4 -

Viola  
- 5 -

Four empty musical staves, each consisting of five horizontal lines.

No 1 Opening Chorus.

Allegretto

Pizz

Viola

Warning: Surprising things  
Cues shall be as you wish.

No. 2

Invocation and Chorus.

Andante *W2*

Viola  
- 9 -

Warning: Legs are mortal  
Cue: For here he comes

No 3 + VA

Entrance of Strephon

Allegretto

Warning: Working majority  
Cue: Fairies down to the feet.

No 4

Exit of Fairies

Allegretto

# Viola

- 11 -

Nº 5

Duet

Cue: Sooner the better

Andante non troppo lento

Encore 2<sup>o</sup> Verse

mf

p

mp

p

A

mf

B

pp

mp

dim

pp

C

pp

Viola

Nº 6 Entrance and March of Peers.

Allegro maestoso

6 *ff*

A

B

C D E *ff*

2. 3. 4.

2. 3. 4.

F *p*

ENCORE 1. 2. 3. 4.

Viola

1. 2. 3. 4.

ppp p

2. 3.

H ff

2. 3. 4.

2. 3. 4.

J p

mf

K

V.S.

Viola

-14-

No 6 A

Allegro Vivace

N. 7

Song and Chorus

Allegro vivace

Two empty musical staves at the bottom of the page.

Viola  
- 16 -

Warning: Such thorns a these  
Cue: Bar of this house

Nº 8 Trio

Allegretto grazioso

2. 3. 4. 5.

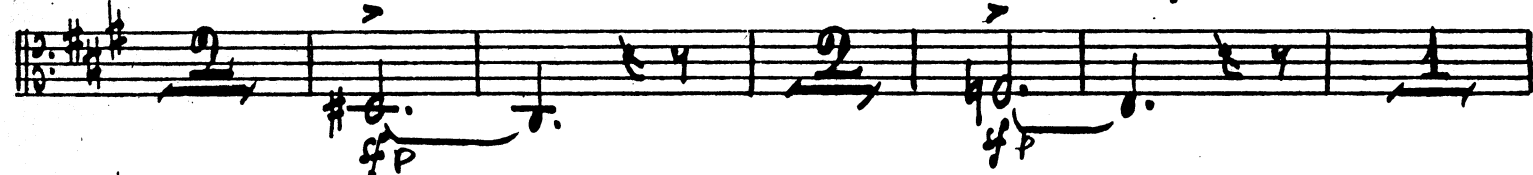
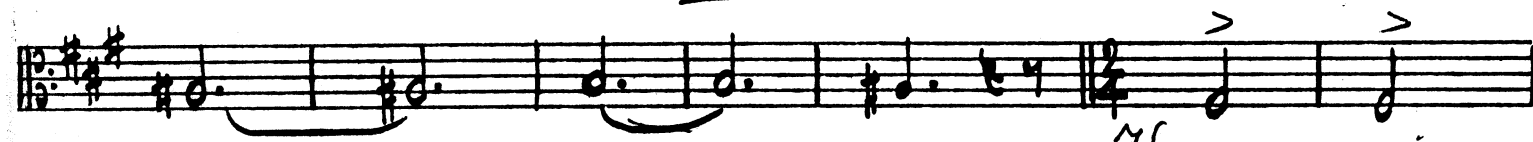

**B**

2. 3.

**C** con la voce *A. a tempo*  
dim

**D**

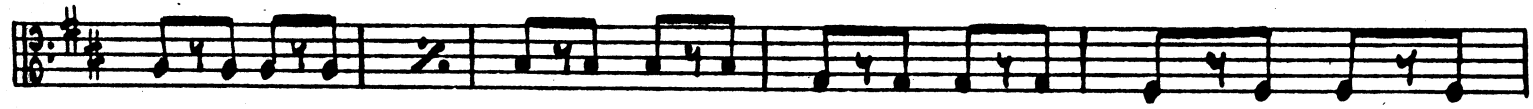

1. 2. 3. *P*

Viola  
- 17 -

E

F

con la voce a tempo

Encore

Solo

G

2. 3.

con la voce

dim

H

a tempo

1. 2. 3. 4. 5.

sf mp

No 9

Recit. and Chorus

moderato

2.

3.

4.

5.  
mf  
rall. . . . .

Segue No 10

mp

Viola  
- 19 -

No 10

Song

**A**

8

rall. . . .

10

2

Segue No 11

B E F - | 2. |

Viola  
- 20 -

No 11 Recit. and Chorus of Peeps.

Recit. moderato

Key signature: One sharp (F#)  
Time signature: Common time (C)  
Tempo: Recit. moderato  
Dynamics: p, >  
Section markers: G, H, F, 1 N 2  
Measure numbers: 2, 3, 4, 1, 2, 3, 4

Viola

Four empty musical staves, each consisting of two five-line staves, provided for the Viola part.

Viola

- 22 -

No. 12

Song

Warning: Have you the heart  
Cue my parent distinguished position

Allo comodo

ENCORE

2. 3. 4. 5. 6.

Tempo

4<sup>th</sup> Verse only.

a Tempo

1. 2. + 3.

4<sup>th</sup> time

Mf

Mf

*Final Version*

Viola

- 23 -

Warnings: Penal servitude  
Cue: Debt I owe you

Nº 13

Finale Act I

moderato

*US fast*

Viola

fast 4

etc

*mp*

**D**

*mp*

*f*

Più vivo

*LN 2*

*f*

*9 6 4 2*  
*trino*

**F**

*p*

**F**

**G**

*p*

*rall. 1/4*

*Roll*

Andante

*4*

*p*

Viola  
- 25 -

**Staff 1:** *ON string* (written above), *Recit* (written above), *poco* (written below with a wedge), *H* (boxed letter above).

**Staff 2:** *Mf cresc.* (written below), *Rall* (written below), *mp* (written below).

**Staff 3:** (No specific annotations).

**Staff 4:** *Rall* (written above), *J* (boxed letter above).

**Staff 5:** *Recit* (written above), *Mf cresc.* (written below), *Rall* (written above), *Allegro in 2* (written above), *fp* (written above), *fp* (written below), *f* (written below).

**Staff 6:** *f* (written below), *p* (written below), *mp* (written below), *Allegretto* (written above), *f* (written below), *1.* *2.* *3.* *4.* (written above).

**Staff 7:** *rit* (written above).

**Staff 8:** *K* (boxed letter above), *cresc.* (written below), *Rit rall* (written below), *in 2* (written below), *con la voce* (written below), *1.* (written above).

**Staff 9:** *ENCORE* (written below), *in 2* (written below), *Allegro con brio* (written below), *2.* (written above), *3.* (written above).

Viola

- 26 -

2. 3.

L

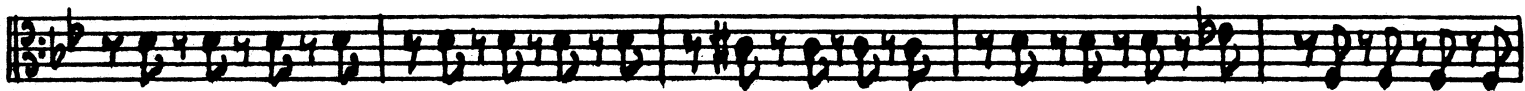
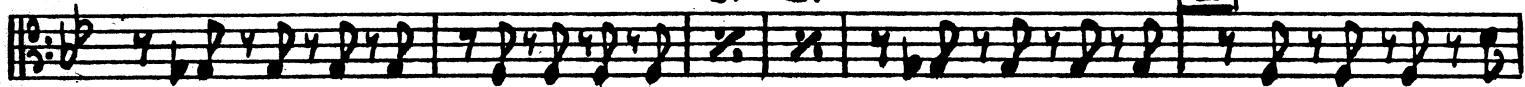

M

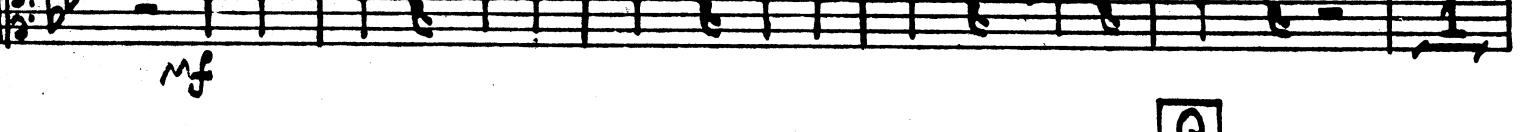
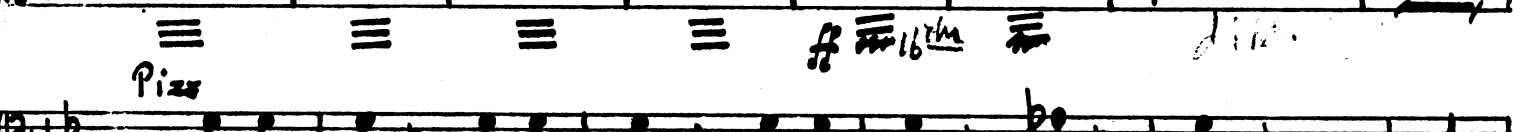
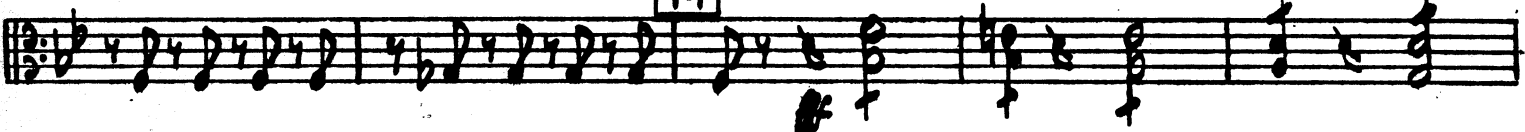

Q

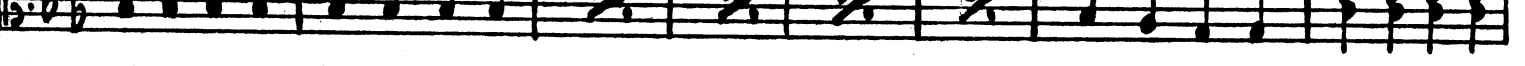
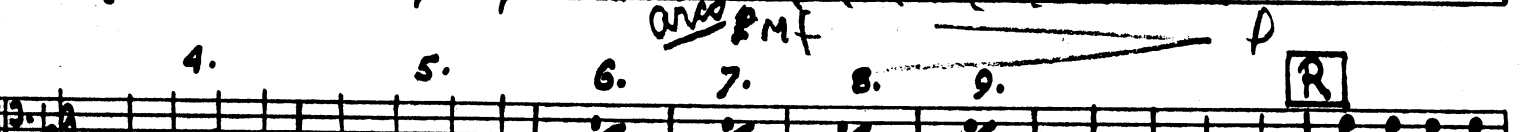
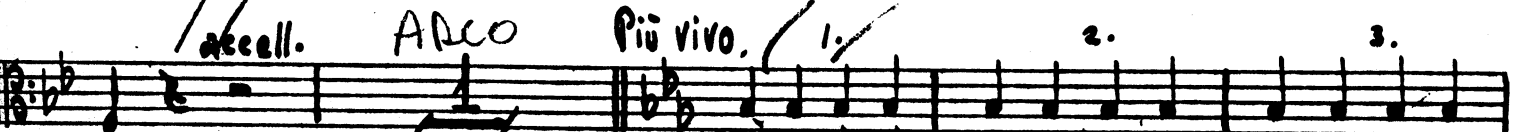
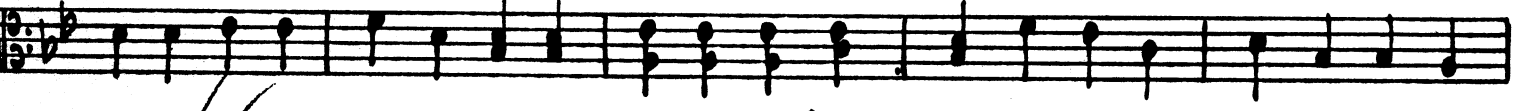

a tempo  $\text{M}^4$

Pizz

Mf

accel.

ARCO

Piu vivo.

arco  $\text{P}^{\text{M}}\text{F}$

R

Viola  
- 27 -

Viola

- 28 -

1. 2. 3. 2. 3. 4.

mp

2. 3. 4.

p

ENCORE

Pizz 2. 3. 4. 1. 2. 3. 4.

Arco

Aa 1. 2. 3.

1. 2. 3. 4.

Bb

Cc

Viola

- 29 -

Silent in 2

Allegro non Troppo

Viola

- 30 -

Recit

Allegro molto

Allegro marziale

2. 3. 4.

f ENCORE

Pizz

mp

arco

Pizz

mp

4. 5. 6. 7. 8. 9. 10. 11.

This is a handwritten musical score for the Viola part of a piece. The score is written on ten staves. It begins with a 'Recit' section in 2/4 time, marked 'Allegro molto' and 'ff'. The key signature is one sharp (F#). The first staff contains a series of chords and single notes. The second staff continues with chords and includes a 'ff' dynamic marking. The third staff features a key change to two flats (Bb) and a tempo change to 'Allegro marziale'. It includes a boxed letter 'K' and a first ending with three measures. The fourth staff has a 'f' dynamic and the word 'ENCORE'. The fifth and sixth staves continue the 'Allegro marziale' section with eighth-note patterns. The sixth staff includes a 'Pizz' instruction and a boxed letter 'L'. The seventh staff has an 'mp' dynamic and a boxed letter 'M'. The eighth staff includes an 'arco' instruction and a boxed letter 'N'. The ninth staff has a 'Pizz' instruction and a boxed letter 'O'. The final staff continues with eighth-note patterns, numbered 4 through 11. The score includes various musical notations such as beams, slurs, and dynamic markings.

Viola

- 21 -

arco **Q** *leggiere* 2. 3.

*mp* 2. 3.

2. 3. 4.

2. 3.

**R**

**S**

1. 2. 3. 4.

**T**

**U**

**V**

Viola

- 32 -

N<sup>o</sup> 1 ACT II. Introduction and Song

Allegretto mod<sup>to</sup>

Viola

N<sup>o</sup> 2 Chorus of Fairies and Peers

Allegro Vivace  
Pizz

Pizz

Pizz

D

1.

2.

3.

4.

5.

Mf

E

F

Mp

G

Mp

2.

3.

Mf

Mf

4.

5.

f

Viola

-35-

Warning: Short dialogue

Cue: you great guess

No 4

Duet and Chorus

Allegretto

*dim pp*

Pizz

*sempre p*

Pizz

arco

*sempre p*

Pizz

Pizz

arco

Pizz

Pizz

arco

Viola

Warning: Not last a day

Cue: are paramount

No 6

Quartett

Allegro mod to

Second line of music. Includes first, second, and third endings marked '2.', '3.', and '4.'

Third line of music, starting with a boxed 'A' in a square. Contains notes and rests.

Fourth line of music. Includes a 'rall. ....' marking and a boxed '3' with 'a tempo'.

Seventh line of music. Includes a 'rall. ...' marking and a double bar line with 'Segue'.

Three empty musical staves at the bottom of the page.

No 7 Recit. and Song

Allegro

Viola

1. 2. 3. **G**

2. 3. 2. 3.

1. 2. 3. 4. **H** 2. 3. >

**J**

**K**

**L** ENCORE 2. ppp

3. 1. 2. 3.

1. 2. 3.

**M**

**N**

**O** sempre p

**P**

Viola

- 40 -

Q

pp cresc.

R

f 1. 2. 3. 4.

S

p divisi cresc.  
con la voce  
f con fuoco ff  
1. 2. 3. 4. 5.

Warning: Kindly old gentleman  
Cue: Resign myself to my fate

No 8

Trio

Tempo di Valse

1. 2. 3. 4. 5. 6. 7.

2. 3. 4. 5. 6. 7.

1. 2. 3. 4. 5.

**A**

**B** Pizz

**C**

**D**

2. 3.

Viola

- 42 -

**E**

1. 2. 3. 4.

**F**

*Pizz*

**G** *lv 3.*

*arco*

**D**

*ff*

ENCORE at LETTER **D** without repeat

Viola  
-43-

Warning: Be very happy  
Cue: The usual course

No. 9

Duet

ENCORE Allegro giocoso  
in 2

Eleventh staff of music, concluding with second and third endings.

# Viola

44

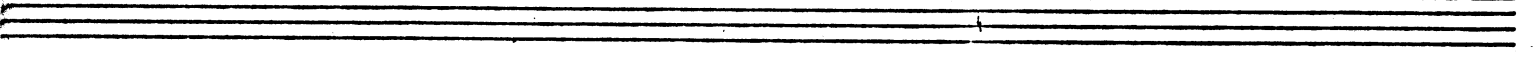
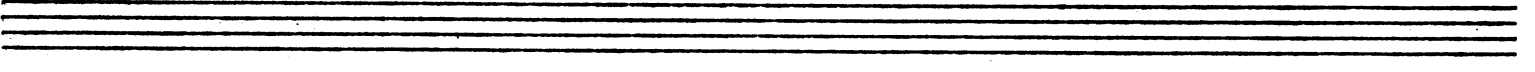
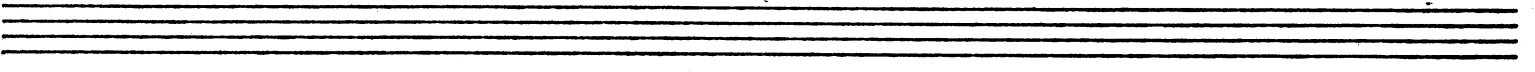
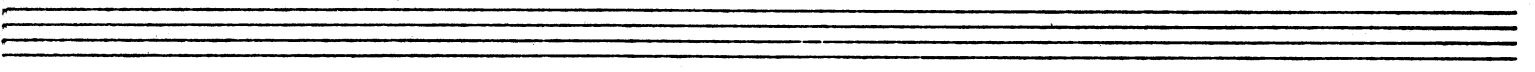
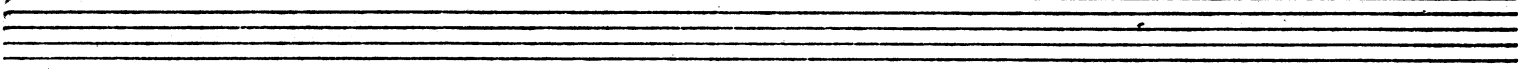
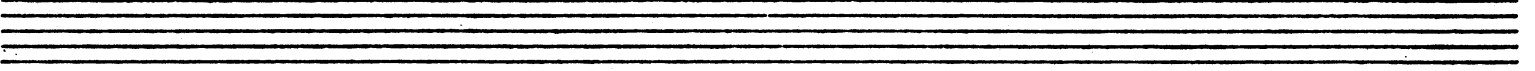
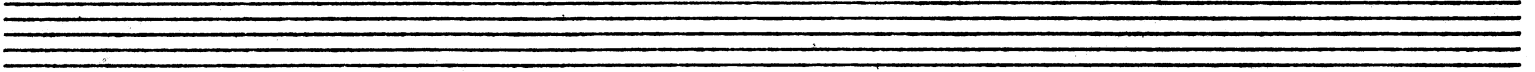
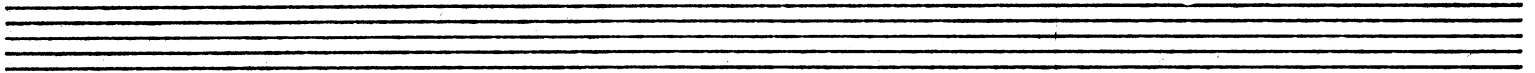
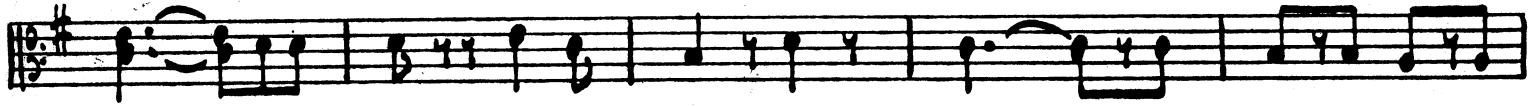

Warning: great point gai  
Euc: most reluctantly con

# N 10 *Muscle* Duet and Ballad

*Allegro agitato*

*Andante non troppo lento*

ENCORE

*Allegro*

*Allegro*

N° 11 ENSEMBLE

Recit.

Solo

Viola

- 47 -

Nº 12 , Finale Act II

Tº di Valse

ff

p

2. 3. 4. 5. 6.

7. 1. 2. 1. 2.

3. 4. 5. 6. 7.

1. A 2. 3.

4. 5. B

Pizz 3 M p

C

Viola  
-48-

