

5<sup>e</sup> EDITION

# Little-Duck

C.1907

GALOP IMITATIF

POUR PIANO PAR

# A. DECOQ

OP. 57

Auteur des 'CONCERTS DE LUTINS'  
*12 Morceaux à 2 et à 4 mains*

OP. 57

ÉDITIONS

à 2 mains originale, Pr. 6<sup>f</sup> | à 4 mains par l'Auteur, Pr. 7<sup>f</sup> 50  
à 2 mains simplifiée, Pr. 5<sup>f</sup> | Orchestre, net. 2<sup>f</sup>,  
Musique Militaire par AD. SELLENICK, net. 2<sup>f</sup>

PARIS

LIBRAIRIE HACHETTE ET C<sup>ie</sup>

79, Boulevard Saint-Germain

Tous droits d'exécution, de reproduction et d'arrangement réservés pour tous pays y compris la Suède, la Norvège et le Danemark.

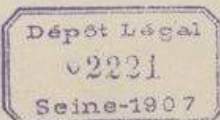
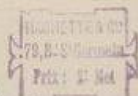

N 15103

Little-Duck

GAZOP LIMITED

FOUR PLYWOOD ROAD

A. DECO

BRANCH OF THE

1930

1930

1930

1930

1930

1930

1930

1930

1930

C.1907

5<sup>e</sup> EDITION

# Little-Duck

GALOP IMITATIF

POUR PIANO PAR

# A. DECOQ

Auteur des 'CONCERTS DE LUTINS'  
*12 Morceaux à 2 et à 4 mains*

Op. 57

Op. 57

ÉDITIONS

à 2 mains originale, Pr. 6<sup>f</sup> | à 4 mains par l'Auteur, Pr. 7<sup>f</sup> 50  
à 2 mains simplifiée, Pr. 5<sup>f</sup> | Orchestre ..... net. 2<sup>f</sup>,  
Musique Militaire par AD. SELLENICK ..... net. 2<sup>f</sup>

PARIS  
LIBRAIRIE HACHETTE ET C<sup>ie</sup>  
79, Boulevard Saint-Germain

Tous droits d'exécution, de reproduction et d'arrangement réservés pour tous pays y compris la Suède, la Norvège et le Danemark.

Little Duck

Large Indian

Small Indian

ALBEGO

# LITTLE DUCK

GALOP IMITATIF

A. DECQ

L'Introduction représente le moment solennel où les jockeys se préparent à lancer leurs chevaux.

**Allegro.**

**INTRADA**

*ff*

Ped.

8

(LA CLOCHE)

**Vivace.**

**GALOP**

(LE DÉPART)

*f cresc.*

*mf*

*f cresc.*

*mf*

Ped.

5 2  
cresc.  
Ped.  
mf

5 2  
cresc.  
Ped.  
mf  
5 4

f

f

8

8

(L'ÉLOIGNEMENT.)

TRIO

CODA.

Vertical text and numbers along the left margin, including characters like 'R', 'E', and 'L' and numerical values such as 1.50, 1.75, 2.00, 2.25, 2.50, 2.75, 3.00, 3.25, 3.50, 3.75, 4.00, 4.25, 4.50, 4.75, 5.00, 5.25, 5.50, 5.75, 6.00, 6.25, 6.50, 6.75, 7.00, 7.25, 7.50, 7.75, 8.00, 8.25, 8.50, 8.75, 9.00, 9.25, 9.50, 9.75, 10.00.

62662557