

The Hero's Homecoming

Daniel Léo Simpson
Sunset Blvd.
Pacific Palisades, California
April 25, 1993

Andante ♩=76

mp

8

14 poco più mosso ♩=90 rit. . . .

mf

20 **A** Tempo ♩=140

27 **B**

mf

31

36

41 **C**

46

50 **D** 6

60

E

67

F

71

75

79

G

83

87

90

94

H

5

105

110

114

120

127

134

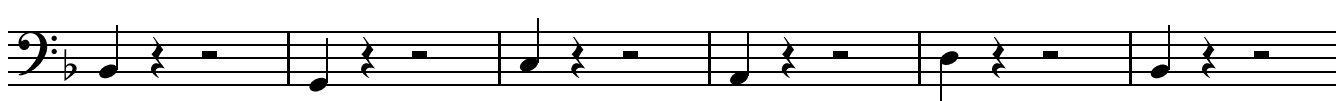

140

146

152

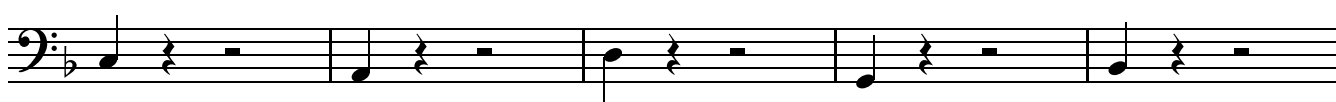

157

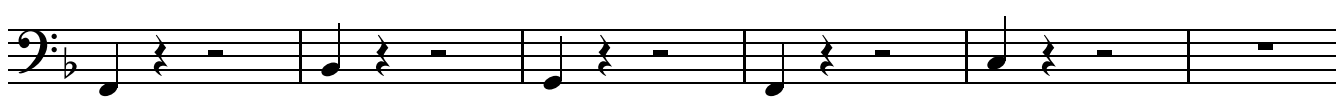

163 a tempo ♩=112

171 **a tempo** ♩=112
arco

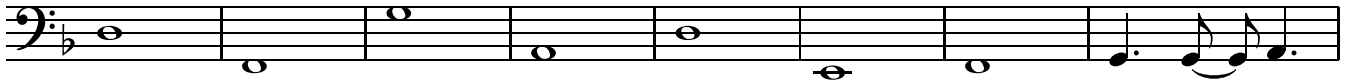

mp
179 **I** **meno mosso** ♩=112
mf

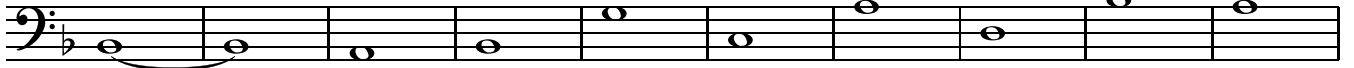

cresc.

189

f

199

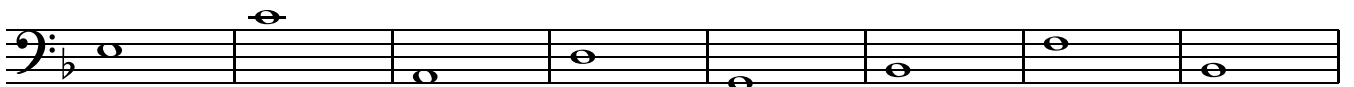

207

J

6

218 **rit.** . . . **Moderato** ♩=96

rit. . . .

mf

225 **K** **Tempo** ♩=140

230

234 **L**

f

239

243

247

M

251

256

260

N

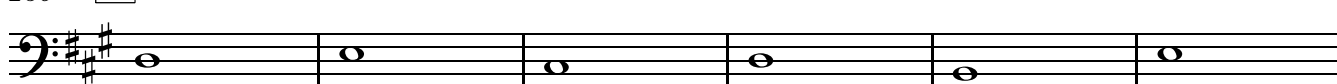

266

O

mp

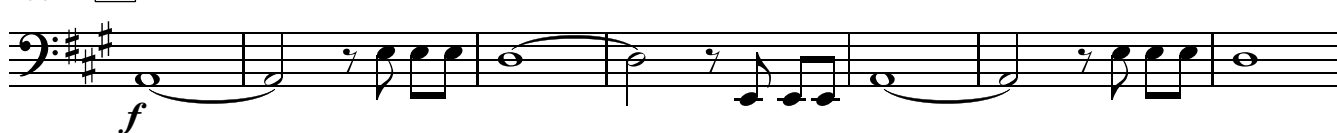

273

279

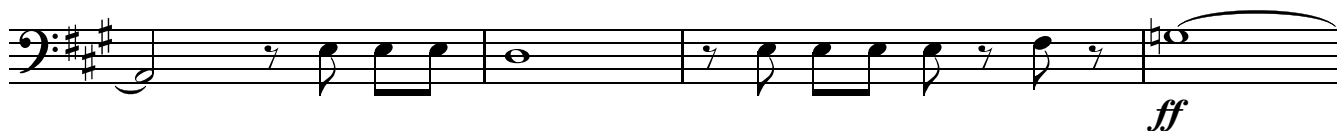

283

