CONCERT

für die Violine

von

L. VAN BEETHOVEN.

Stephan von Breuning gewidmet.

Op. 61.

Beethovens Werke.

Serie 4. N°29.

Componirt im Jahre 1806.

Allegro, ma non troppo.

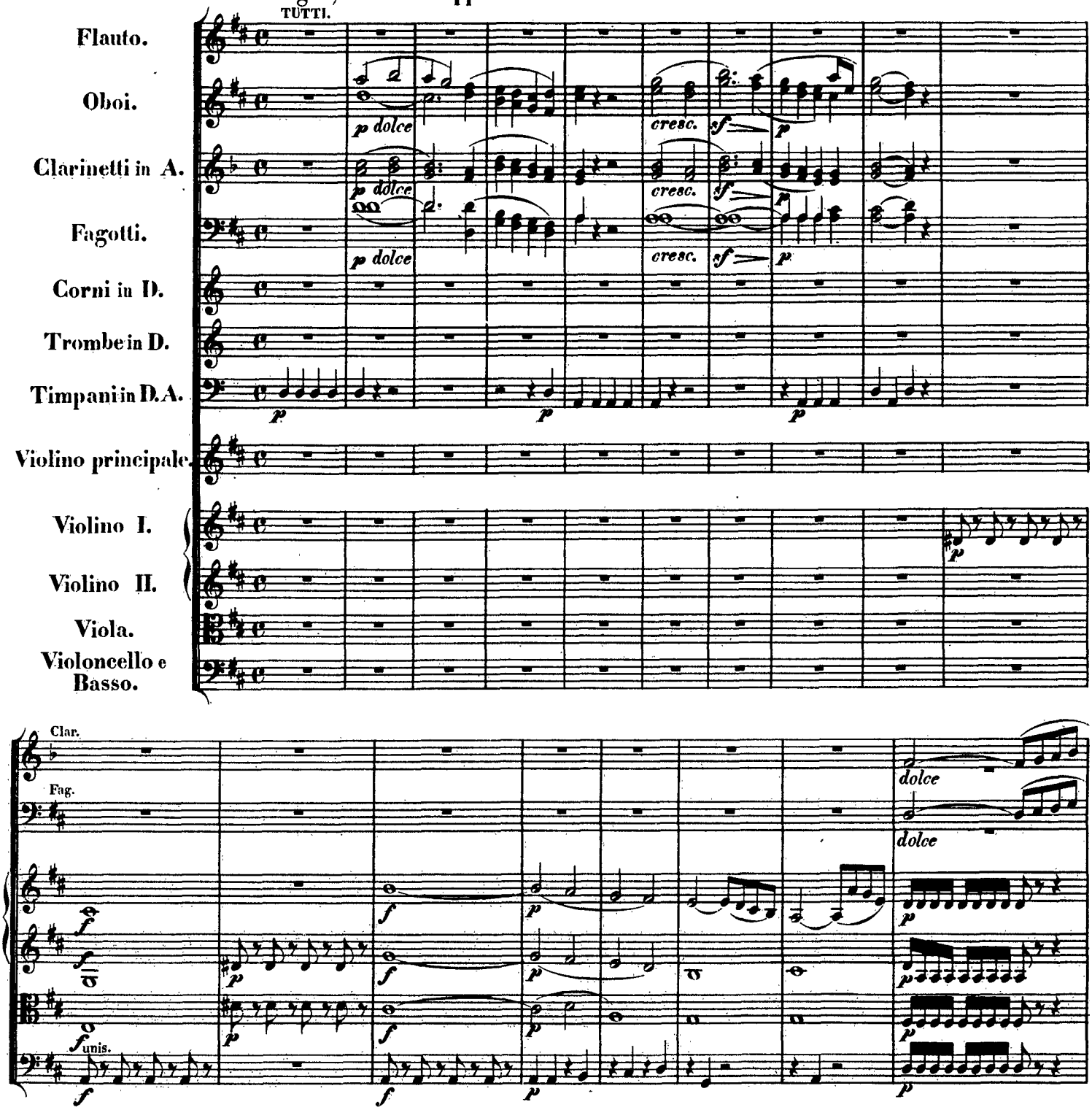

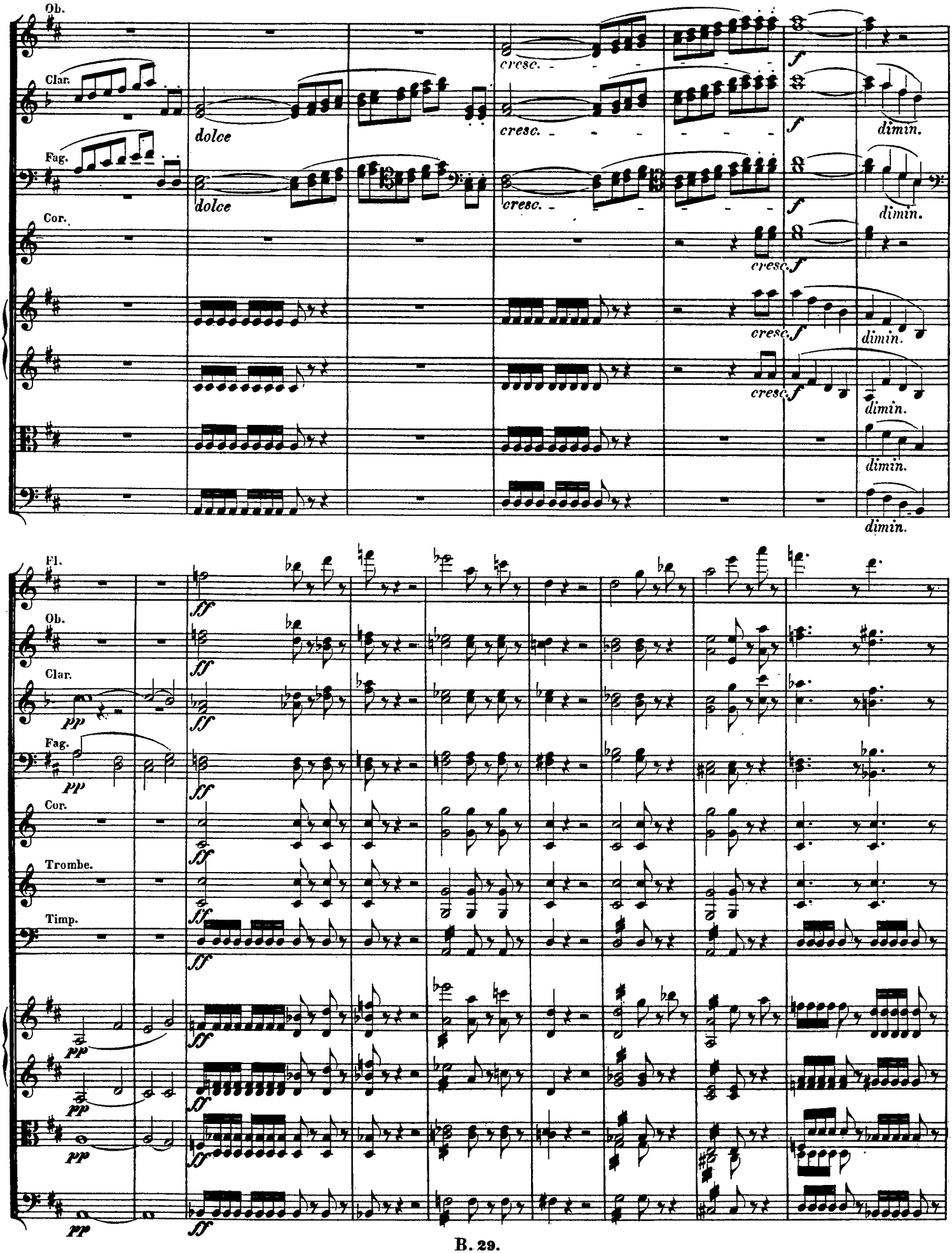
Ob.
Clar.
Fag.
Cor.
dolce
dolce
cresc.
cresc.
cresc.
cresc.
cresc.
cresc.
f
f
f
f
f
f
dimin.
dimin.
dimin.
dimin.
dimin.
dimin.
Fl.
Ob.
Clar.
Fag.
Cor.
Trombe.
Timp.
ff
pp

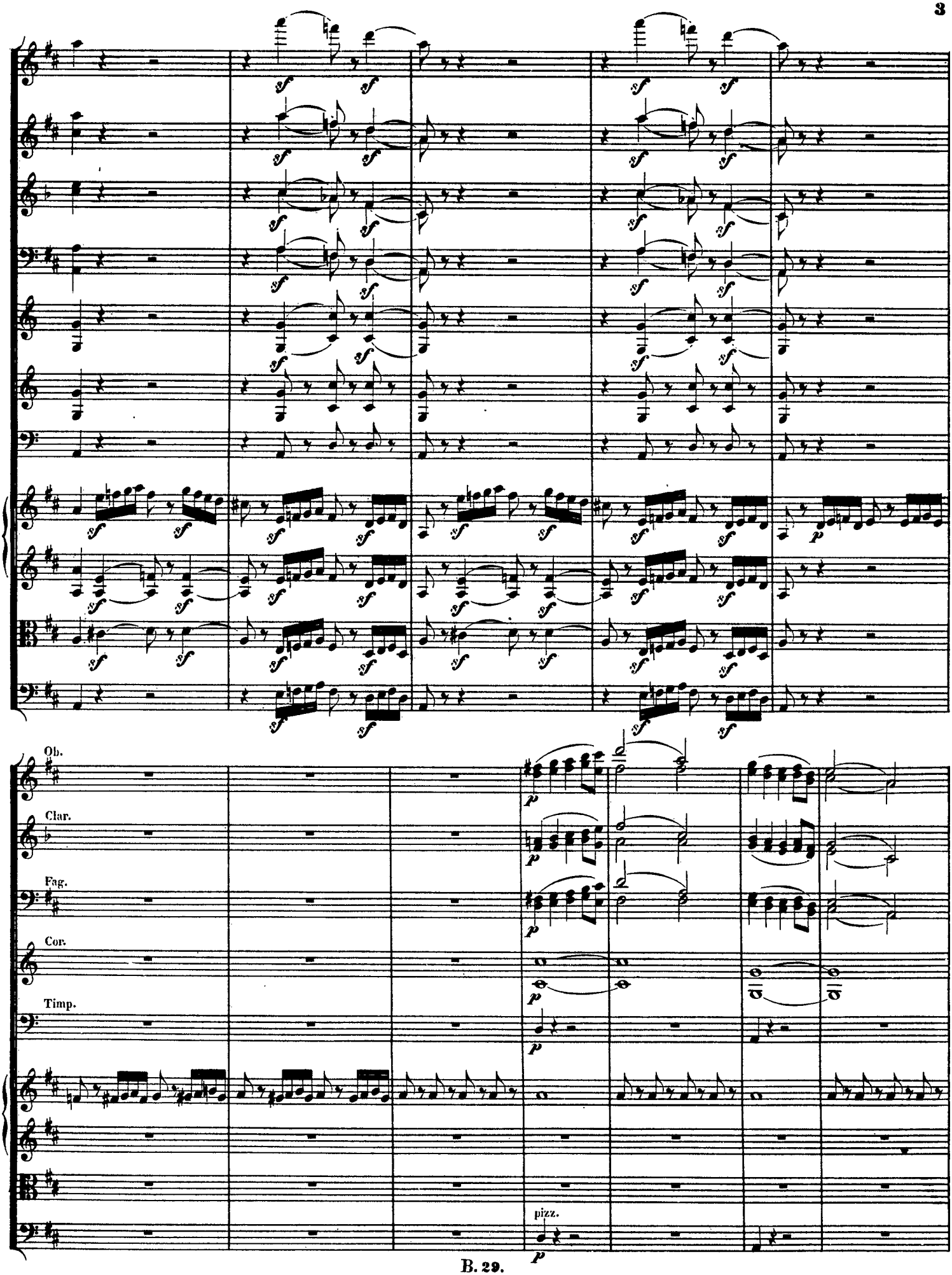
Ob.
Clar.
Fag.
Cor.
Timp.
pizz.

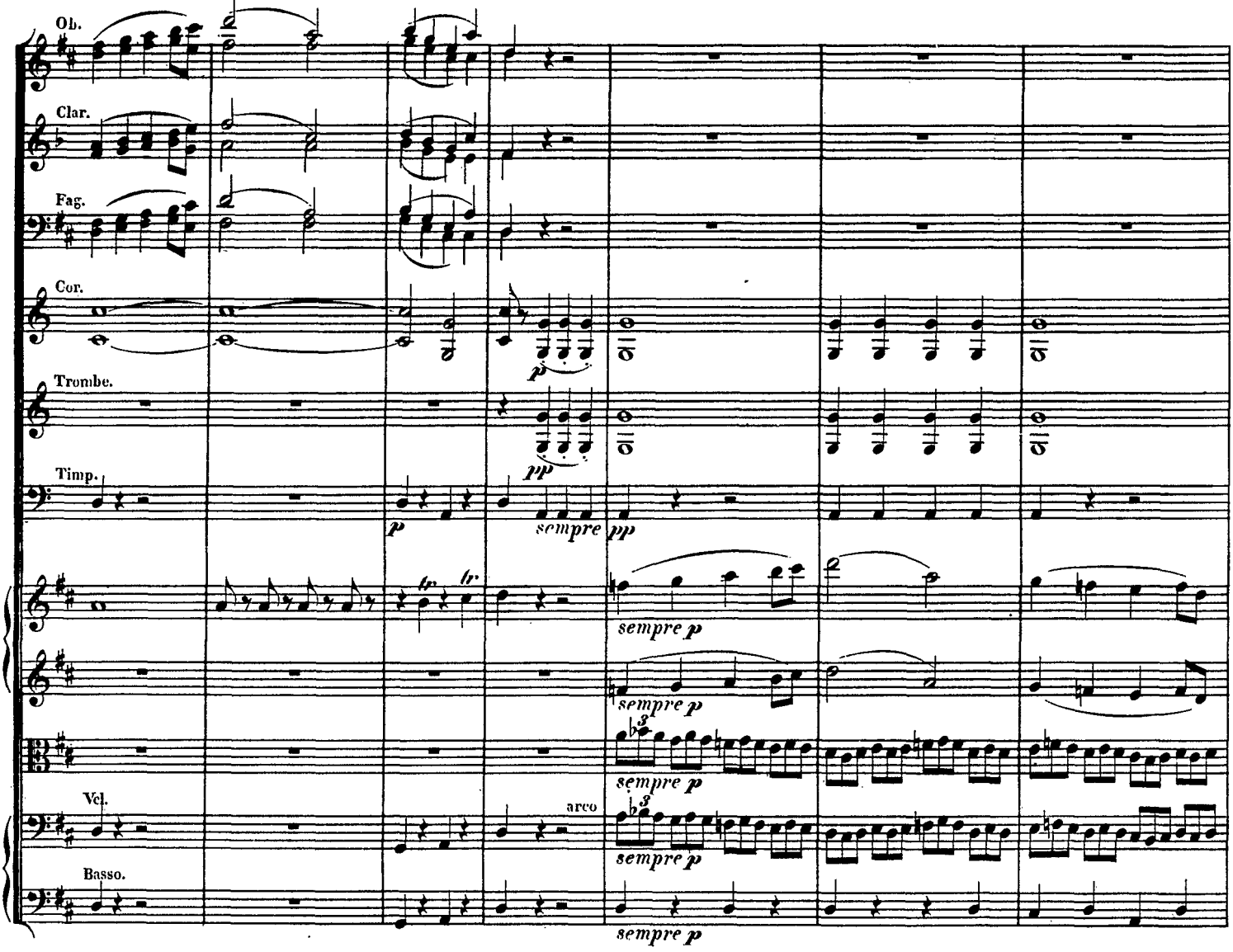
Ob.
Clar.
Fag.
Cor.
Trombe.
Timp.
Vcl.
Basso.
p
pp
sempre
sempre p
arco

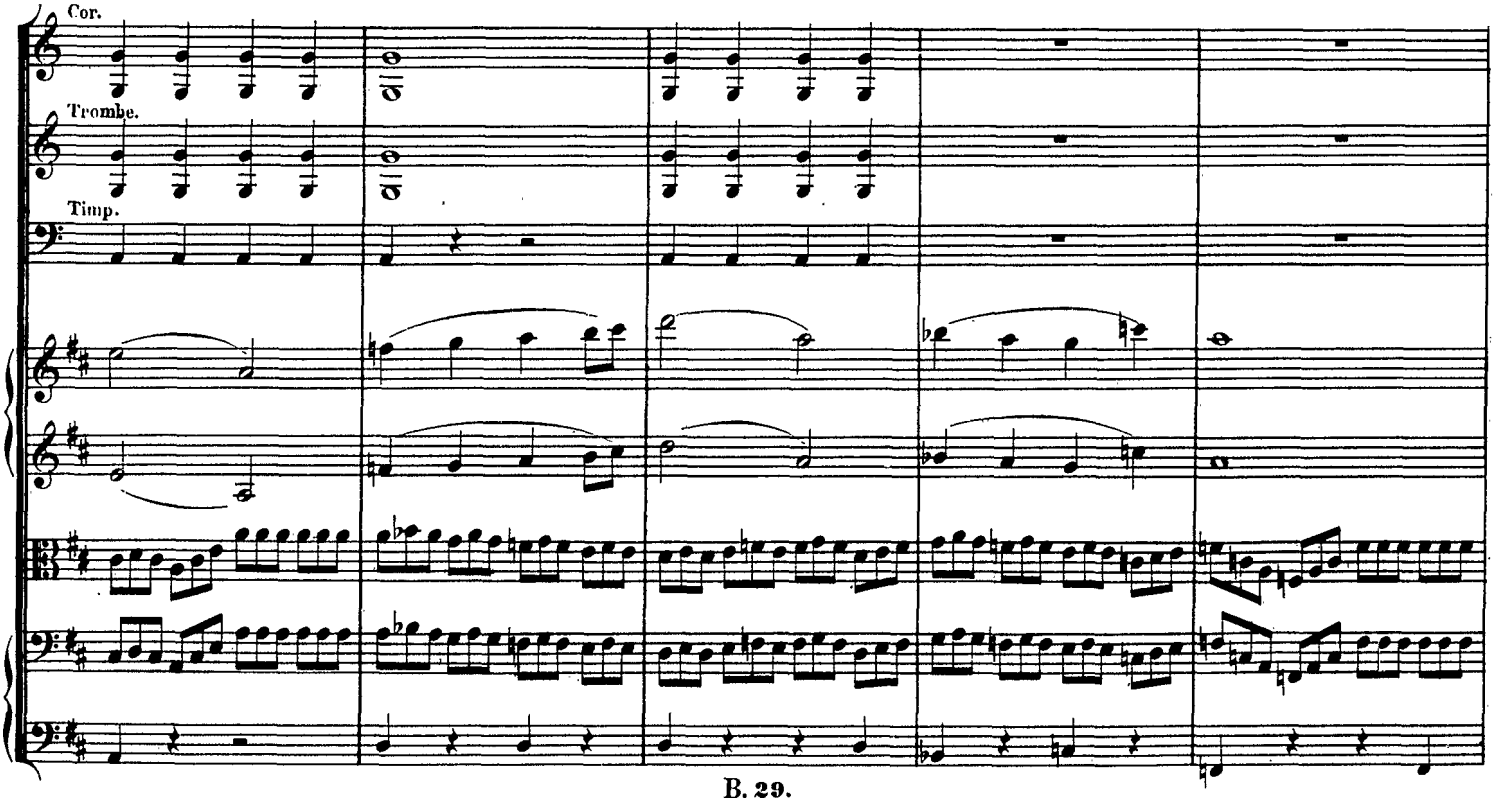
Cor.
Trombe.
Timp.

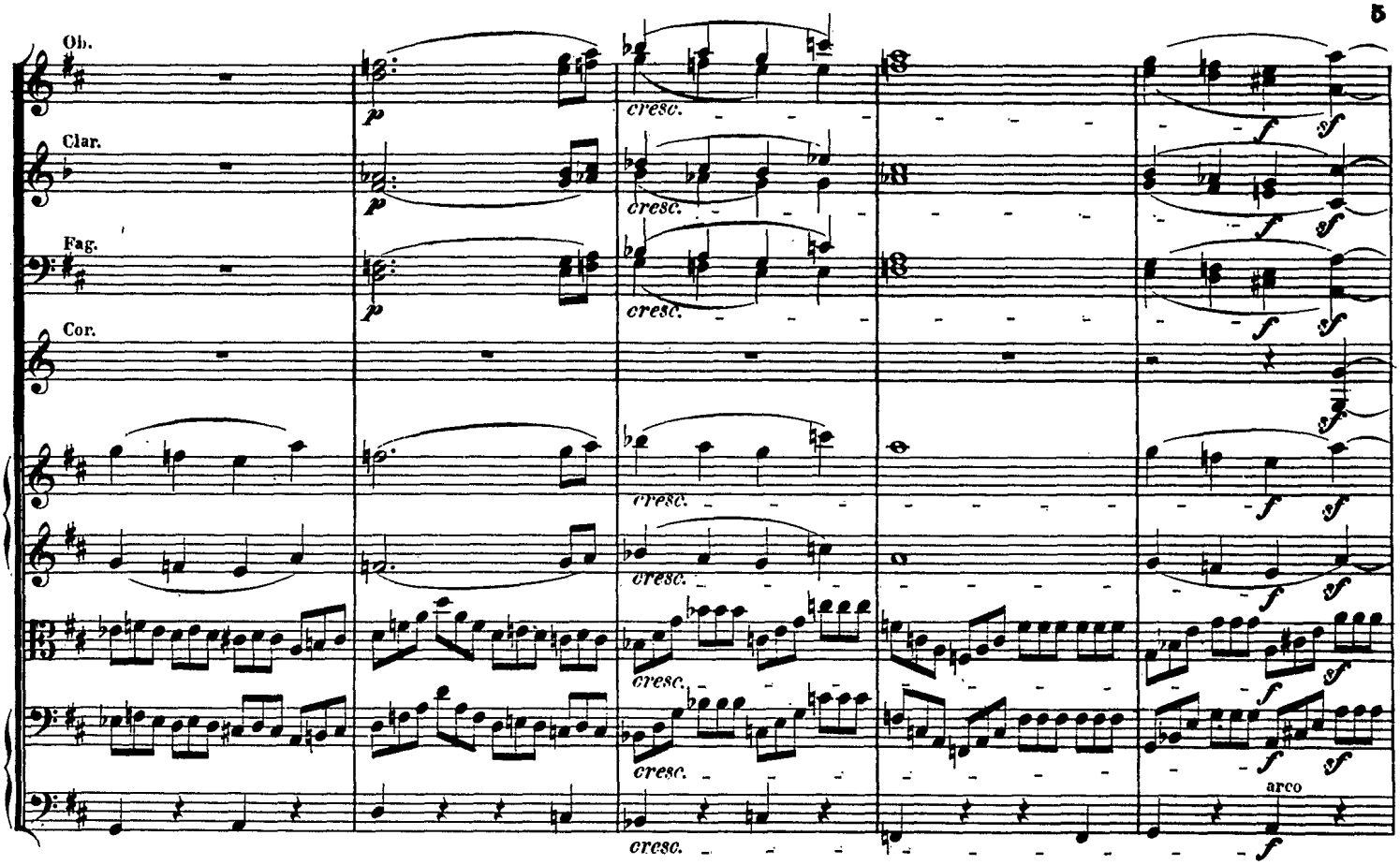
Ob.
Clar.
Fag.
Cor.
p
cresc.
f
sf
arco

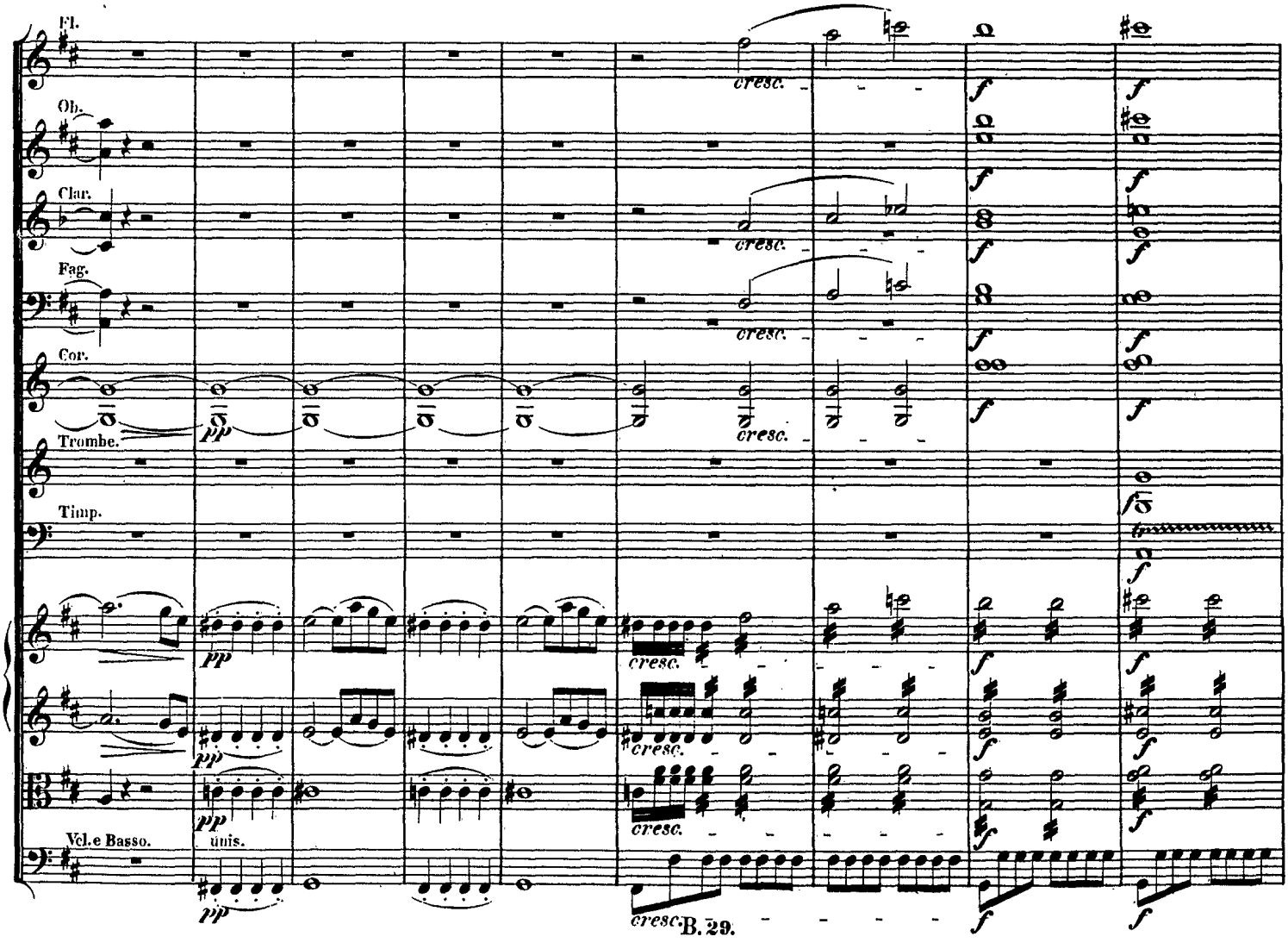
Fl.
Ob.
Clar.
Fag.
Cor.
Trombe.
Timp.
Vcl.e Basso.
pp
unis.
cresc.
f

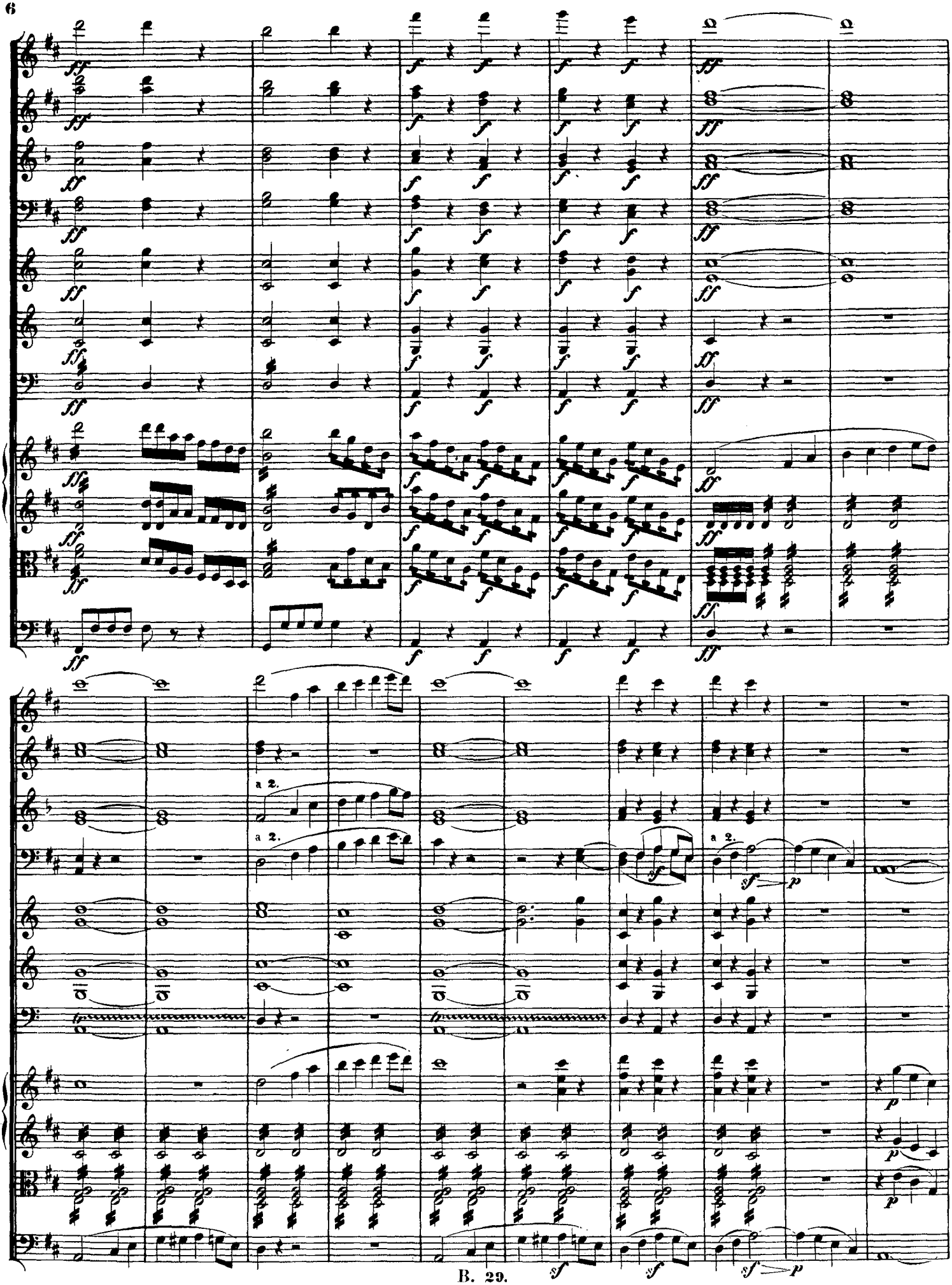
a 2.
a 2.
a 2.

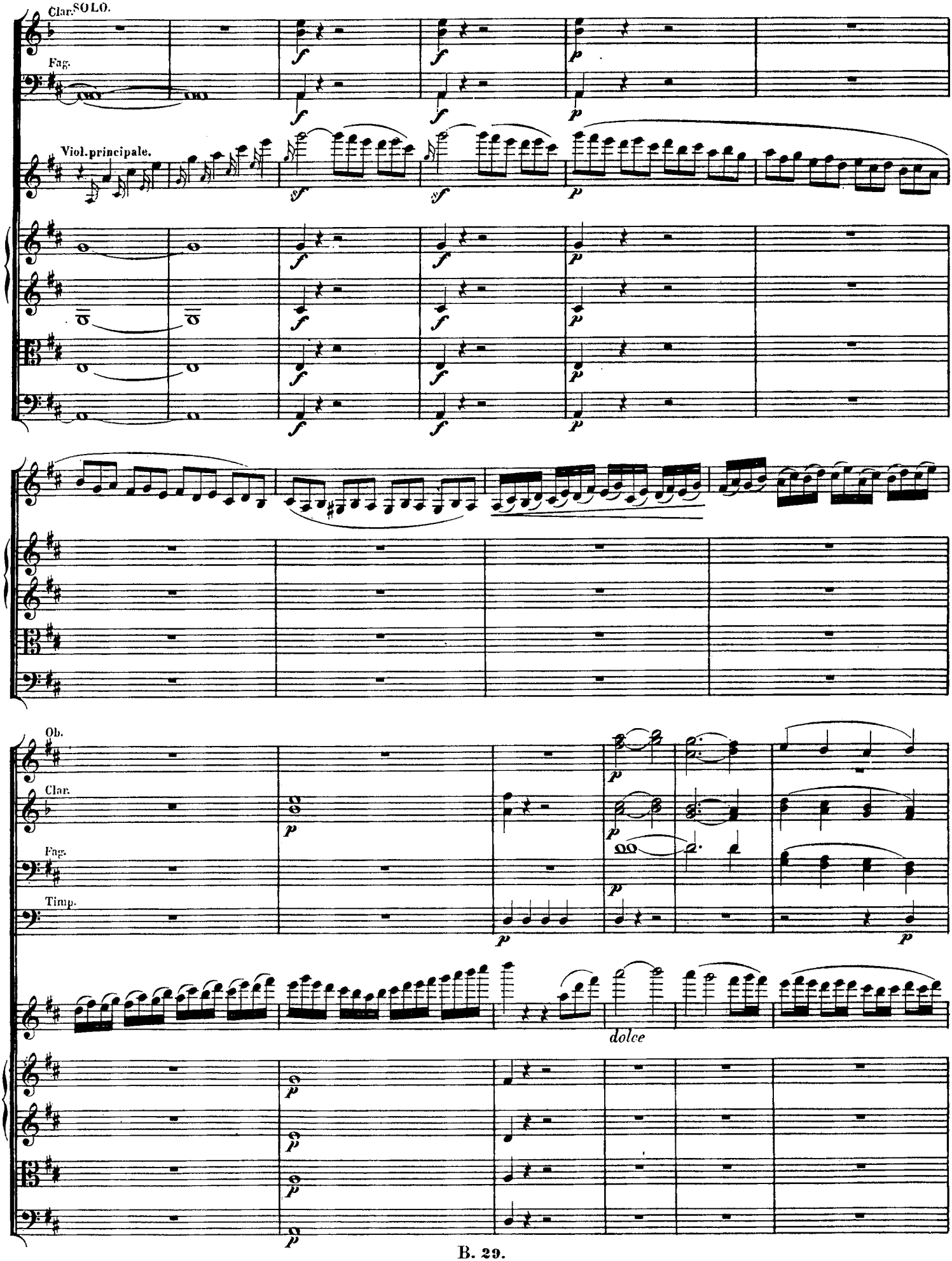
Clar. SOLO.
Fag.
Viol. principale.
Ob.
Clar.
Fag.
Timp.
dolce

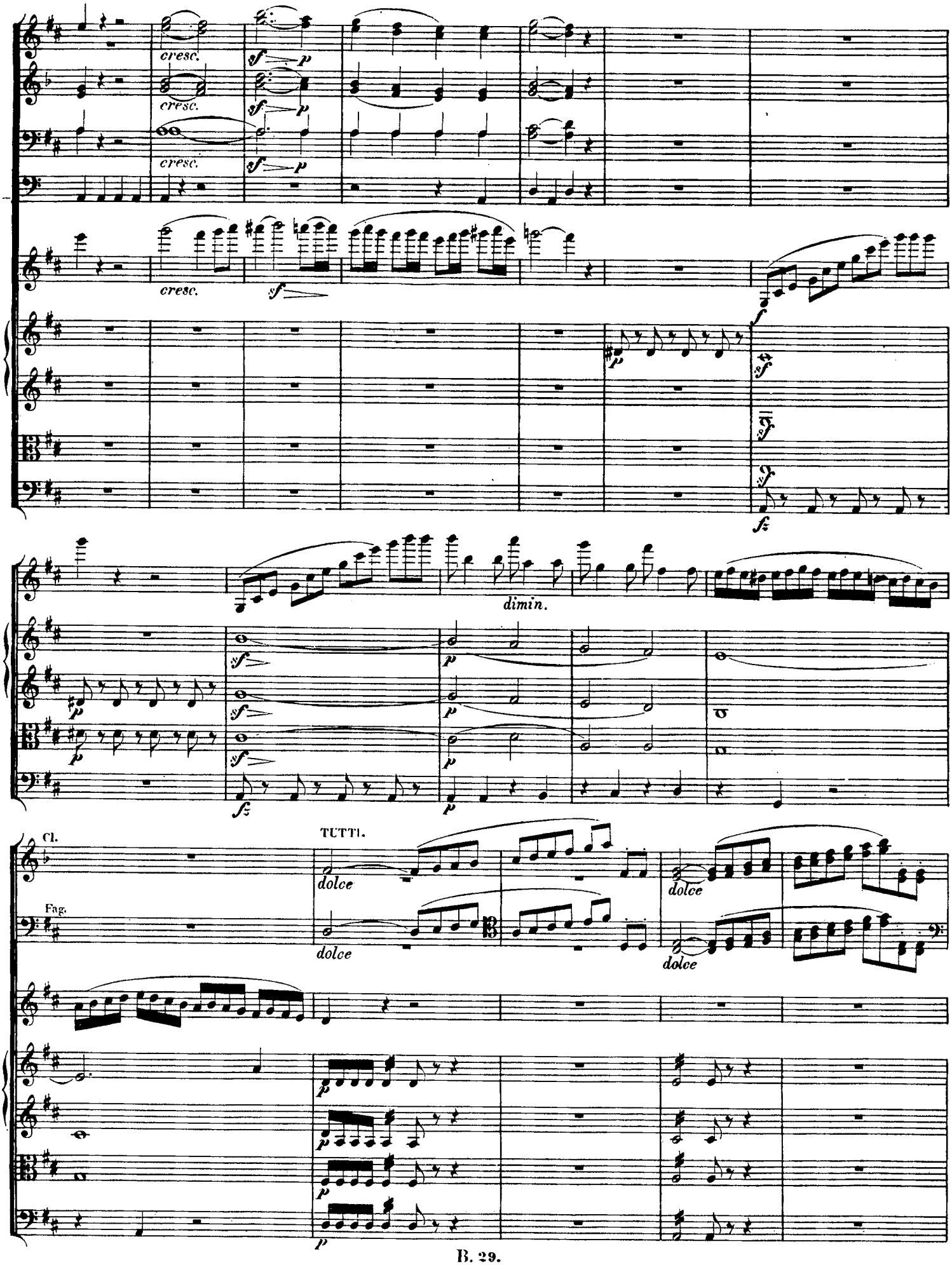
cresc.
cresc.
cresc.
cresc.
dimin.
Cl.
Fag.
TUTTI.
dolce
dolce
dolce
dolce

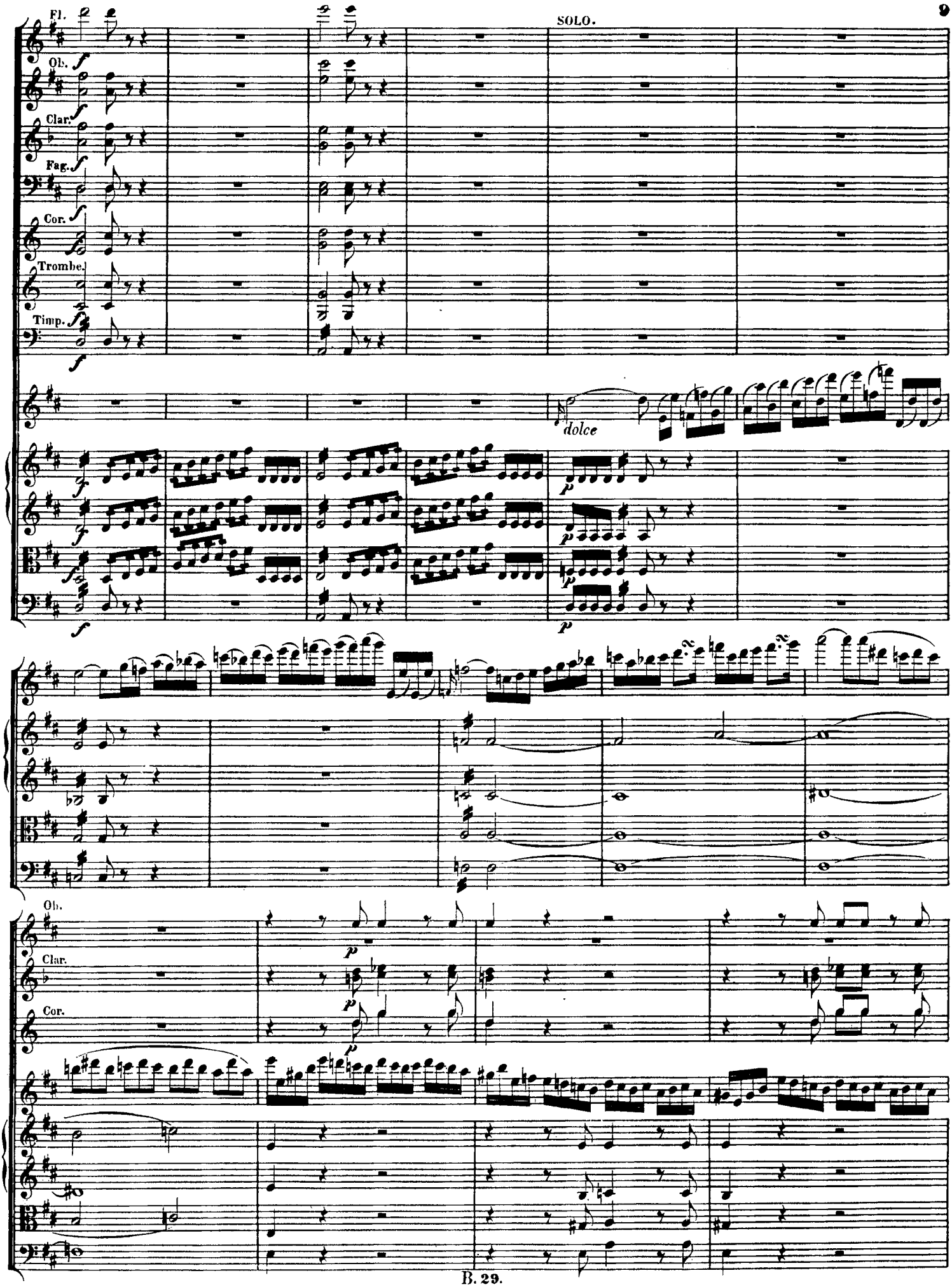
Fl.
Ob.
Clar.
Fag.
Cor.
Trombe.
Timp.
SOLO.
dolce
Ob.
Clar.
Cor.

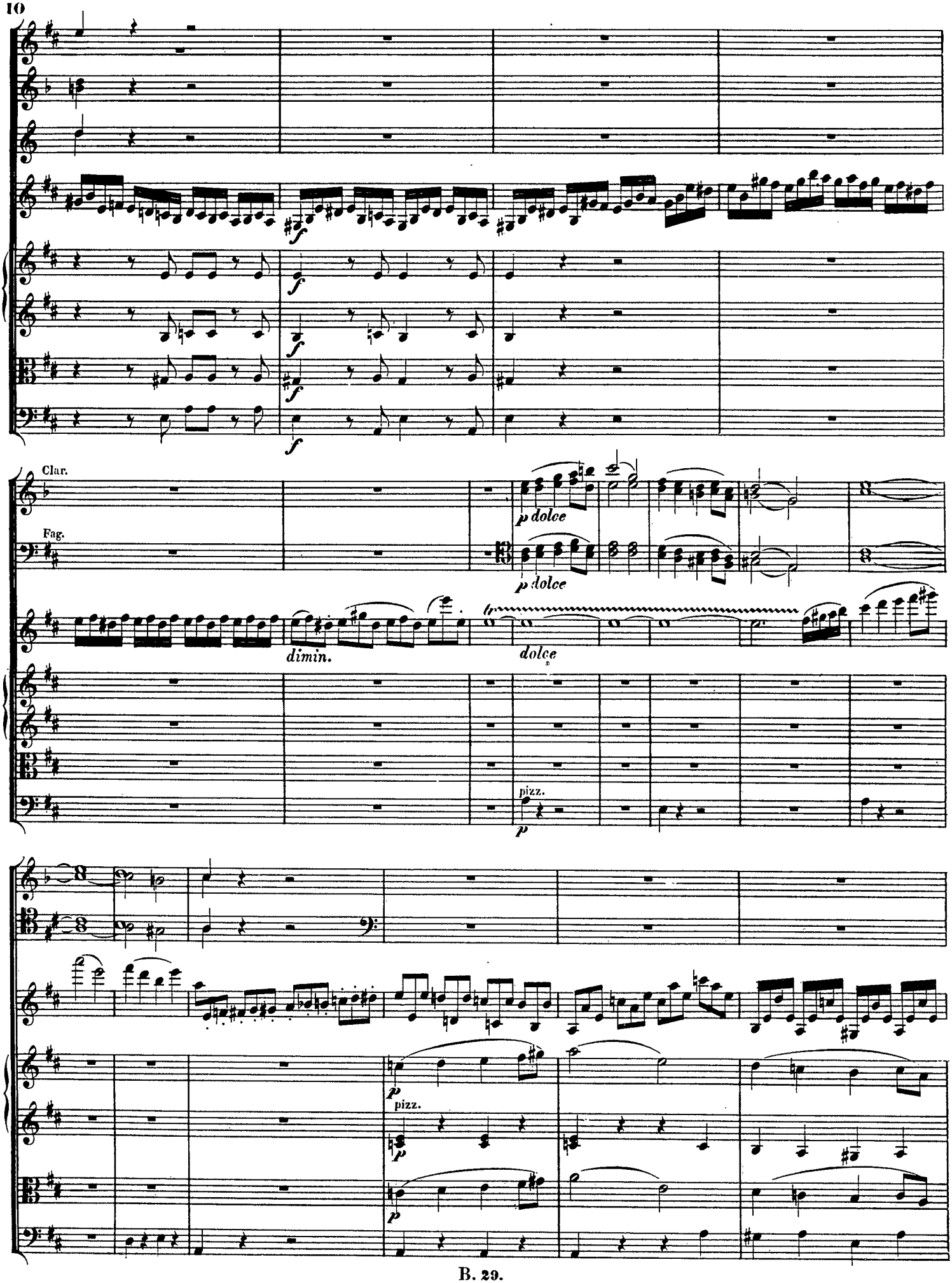
Clar.
Fag.
p dolce
p dolce
dimin.
tr
dolce
pizz.
p
p
pizz.
p
p

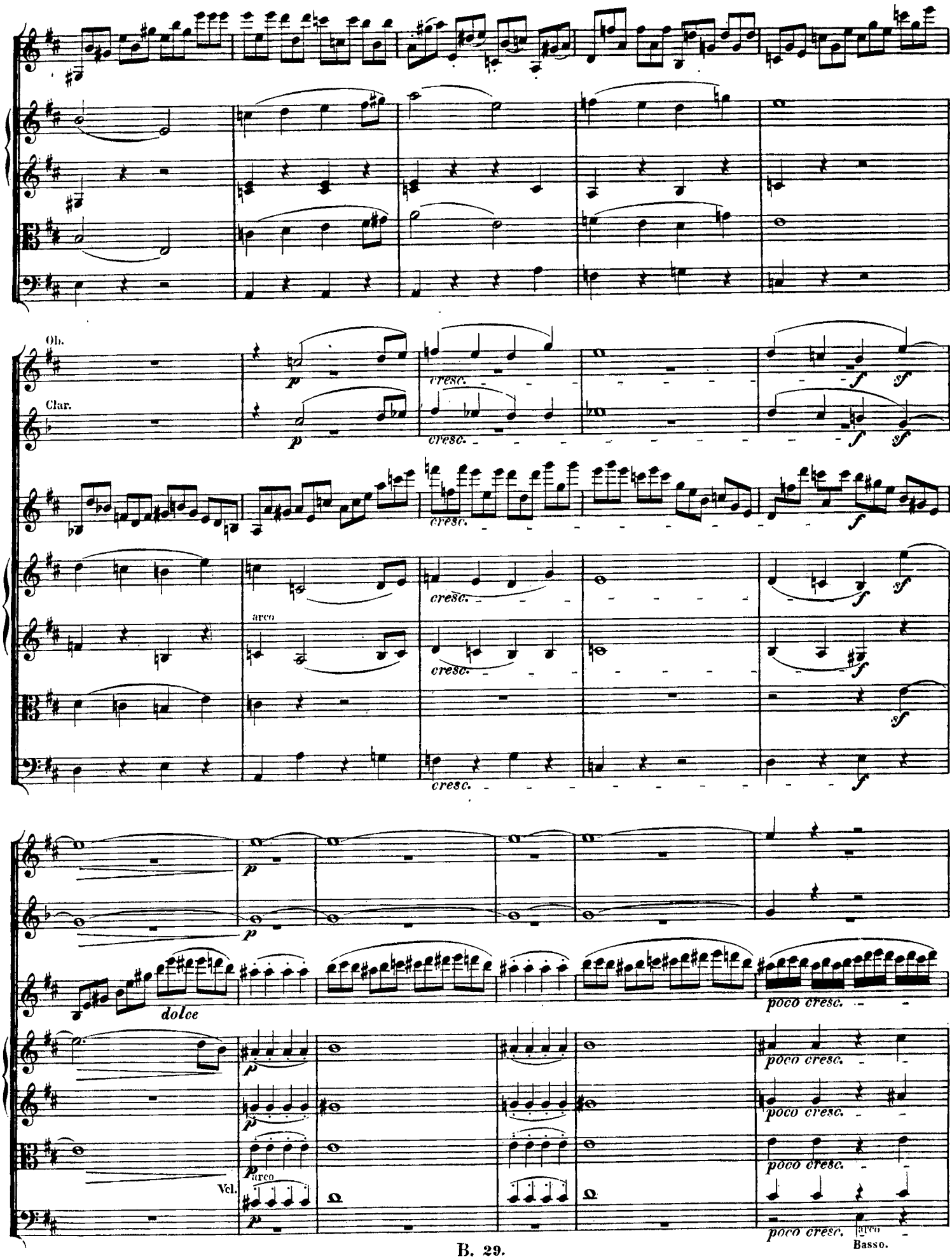
Ob.
Clar.
p
cresc.
f
sf
arco
dolce
poco cresc.
Vcl.
Basso.