

Viola

SEI

QUINTETTI

Per due Violini Alto, e due Violoncelli
Concertanti.

Composti Dal. Sig.^{or}***

LUIGI BOCCHERINI

Virtuoso di Camera, e Compositor di Musica.

Wm^o DI Noan

S. A. R. Don Luigi

Infante di Spagna.

OPERA XXIII.

Libro festo di Quintetti.

Nuovamente Stampati a Spese di G. B. Venier.

Prix 12^{es}.

N. B. Les parties de Violoncelles sont facile pour l'execution, et la seconde se pourra executer sur l'alto ou un Basson.

A PARIS.

Chez M. Venier Editeur de plusieurs Ouvrages de musique rue Saint Thomas du Louvre vis-à-vis le Chateau d'eau, et aux adresses ordinaires.

A LYON.

*M. Castaud vis-à-vis la Comedie.
en Province chez tous les Marchands de Musique.*

A. P. D. R.

Viola.
2 All.^o vivo molto.

QUINTETTO I.^o

Viola.

Grave.

Viola.

Minuetto Con Moto.

Trio.

All^o Vivace assai

Cantabile. Adagio assai.

Viola.

P.
poc. F. *P.*
F. *P.* *F.*
P. *F.* *Dol.* *P.* *Dol.*
R. *Dol.* *P.*
F. *P.* *P.*
R. *P.*
F. *tr. P.* *tr. F.* *P.*

Minuetto. Con molto moto.

pmo *F.* *FFF.FFF.F.P. Dol.*
F.

Trio.

F. *P. F.* *P.* *F.* *P.* *F.* *P.* *pmo*
F. *Dol. FFF.FFF.P.*

Prestissimo.

Viola.

7

Viola.
Adagio non tanto.

QUINTETTO III.

1

pmo

poco F. *P.* *Solo.*

P.

3

pmo *poco F.* *P.*

F P. F. P. F. P. F. P. *Dol.* *poco F.*

P. Solo. Dol.

Solo.

P.

All.^o Moderato.

P.

F.

P. *Dol.*

F. *P.*

Viola.

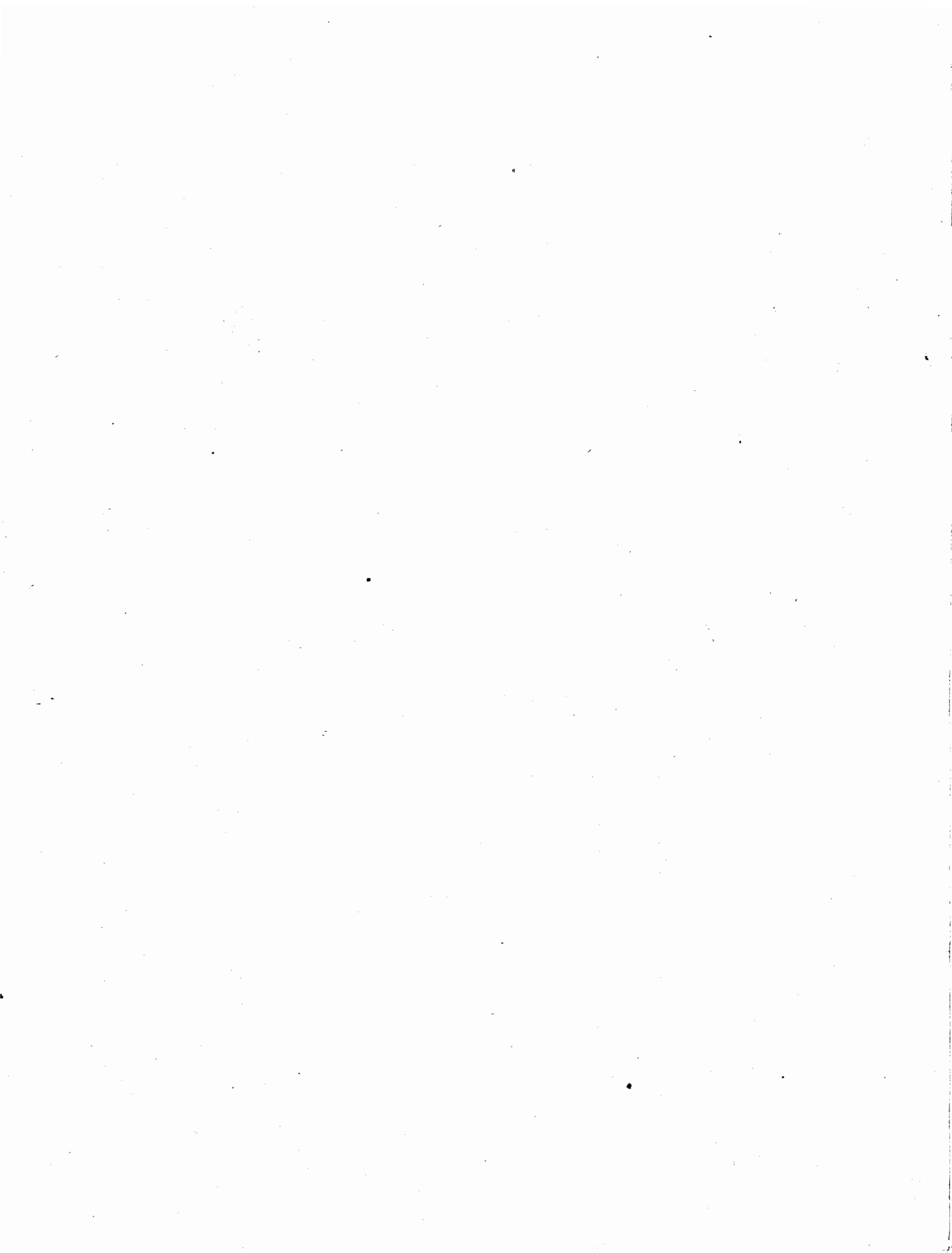

Viola

All.^o Brio assai

QUINTETTO IV.

Viola

tr 2 P. Stacc.

And^e Lentarello

a mezza voce

Dol. F. Dol. F. P. poco F. PP. P. R. F. Dol. Cres. F. P. R. R. R. Dol. F. Dol. F. P. F. PP. Dol. poco f. PP. 3 3

Viola

Minuetto

Trio

Presti^o

Presto assai Viola

QUINTETTO V.

- Staff 2:** Features dynamics *F.* (forte) and *P.* (piano).
- Staff 3:** Includes trills (*tr*) and dynamics *F.* and *P.*.
- Staff 4:** Shows dynamics *F.* and *P.*, with a fingering of 2.
- Staff 5:** Contains dynamics *F.* and *P.*, with a fingering of 3.
- Staff 6:** Features dynamics *P.* and *F.*, with a fingering of 1.
- Staff 7:** Includes dynamics *F.* and *Dol.* (dolce).
- Staff 8:** Shows dynamics *P.* and *F.*.
- Staff 9:** Contains trills (*tr*) and dynamics *F.* and *P.*, with a fingering of 2.
- Staff 10:** Features dynamics *F.* and *Dol.*, with a fingering of 1.
- Staff 11:** Includes dynamics *F.* and *P.*, with a fingering of 1.
- Staff 12:** Shows dynamics *F.* and *P.*, with a fingering of 3.
- Staff 13:** Contains dynamics *F.*, *ten.* (tenuissimo), and *PP.* (pianissimo).
- Staff 14:** Features dynamics *F.* and *P.*.
- Staff 15:** Includes dynamics *F.* and *P.*.

Viola

Adagio

Minuetto

F. D. C. il Min.º Senza Ritornelli

Viola

Rondeau All^{to}

All.^o Moderato Viola

QUINTETTO VI.

Tempo di minuetto amoroso

Viola

19

Soave P. Cres. P. F. P.

Trio P. F. PP. F.

Larghetto P. D.C. il minuetto PP. Cres.

F. P. Cres. F. P.

Poco F. P.

Viola

All.^o ma non Presto

a mezza voce

a mezza voce

P. R.

F. P. F.

P. Cres. F.

P. F. tr.

P. F.

F. F. F. F. *sotto voce*

F. P.

R. F. P. F.

P. P.

Cres. P.

P. F. P. F.