Serie
Schüler-Concerte:

CONCERTINO

in
D durss
D major

für
VIOLINE UND PIANO
in der 1ten und 3ten Lage ausführbar
Playable in the 1st and 3rd Positions
Cadenz ad libitum

componirt
von

LOUIS ADOLPHE COERNE

Mk. 3. 50.
3/6 net.

1. Introducione, Allegro
2. Romance et Intermezzo
3. Rondo

Eigentum für alle Länder

BOSWORTH & Co
LEIPZIG. LONDON, W. PARIS.
5 Princes St. Oxford St.

Publ by Bosworth & Co Leipzig.

CONCERTINO.

I. Introducione; Allegro.

Louis Adolphe Coerne, Op. 63.

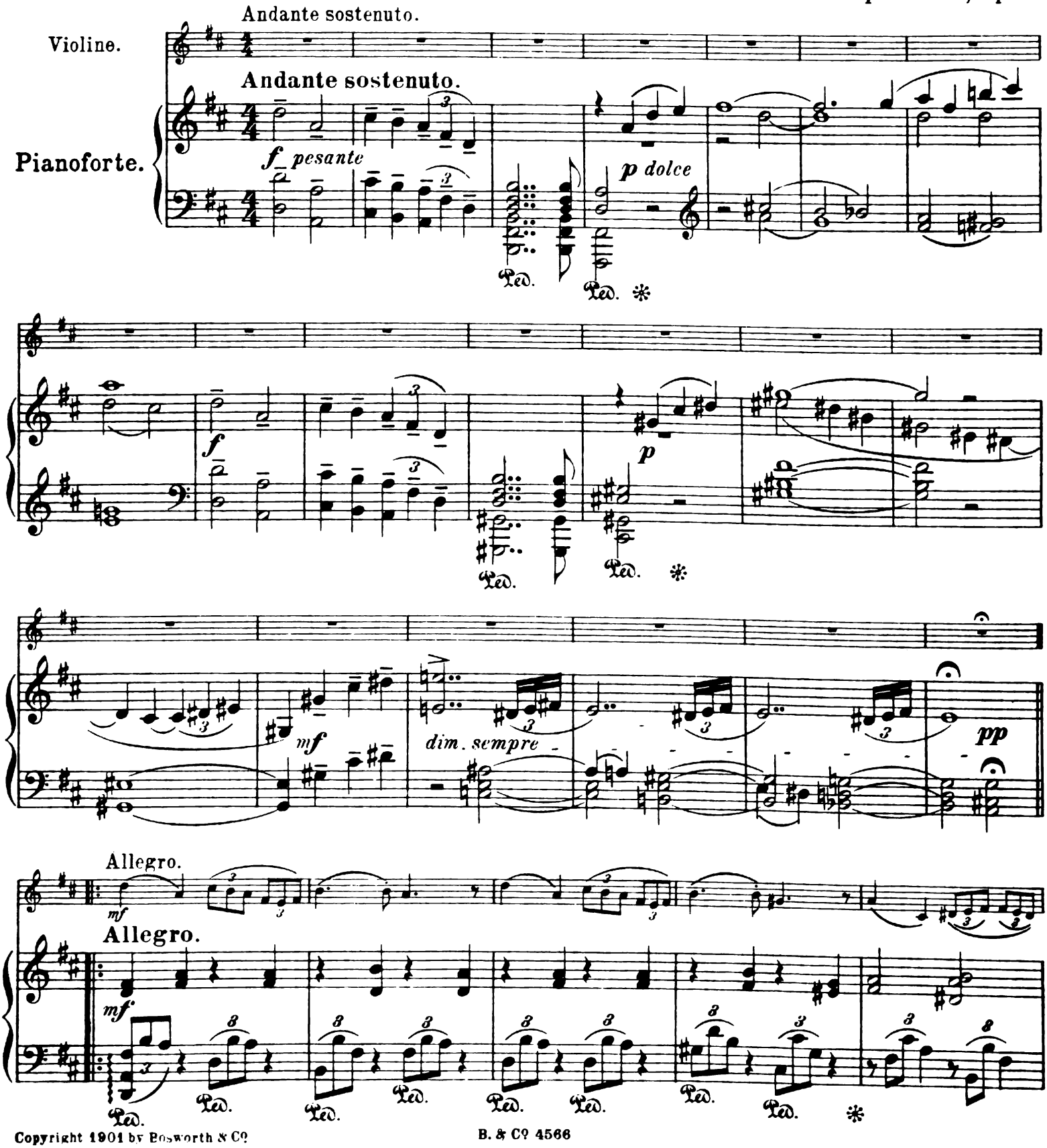

Copyright 1901 by Bosworth & Co

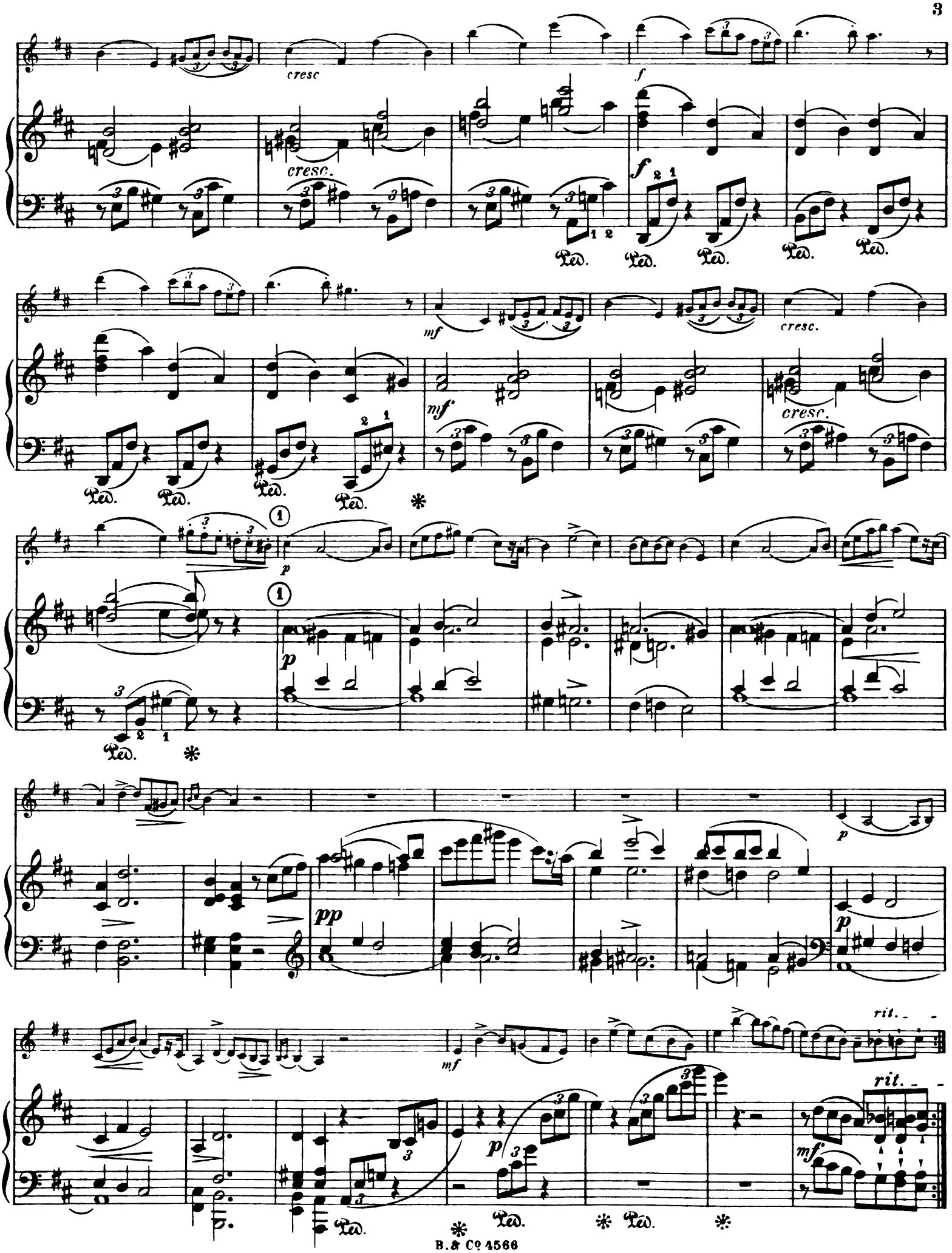
cresc
cresc.
f
Ped.
mf
cresc.
p
pp
rit.

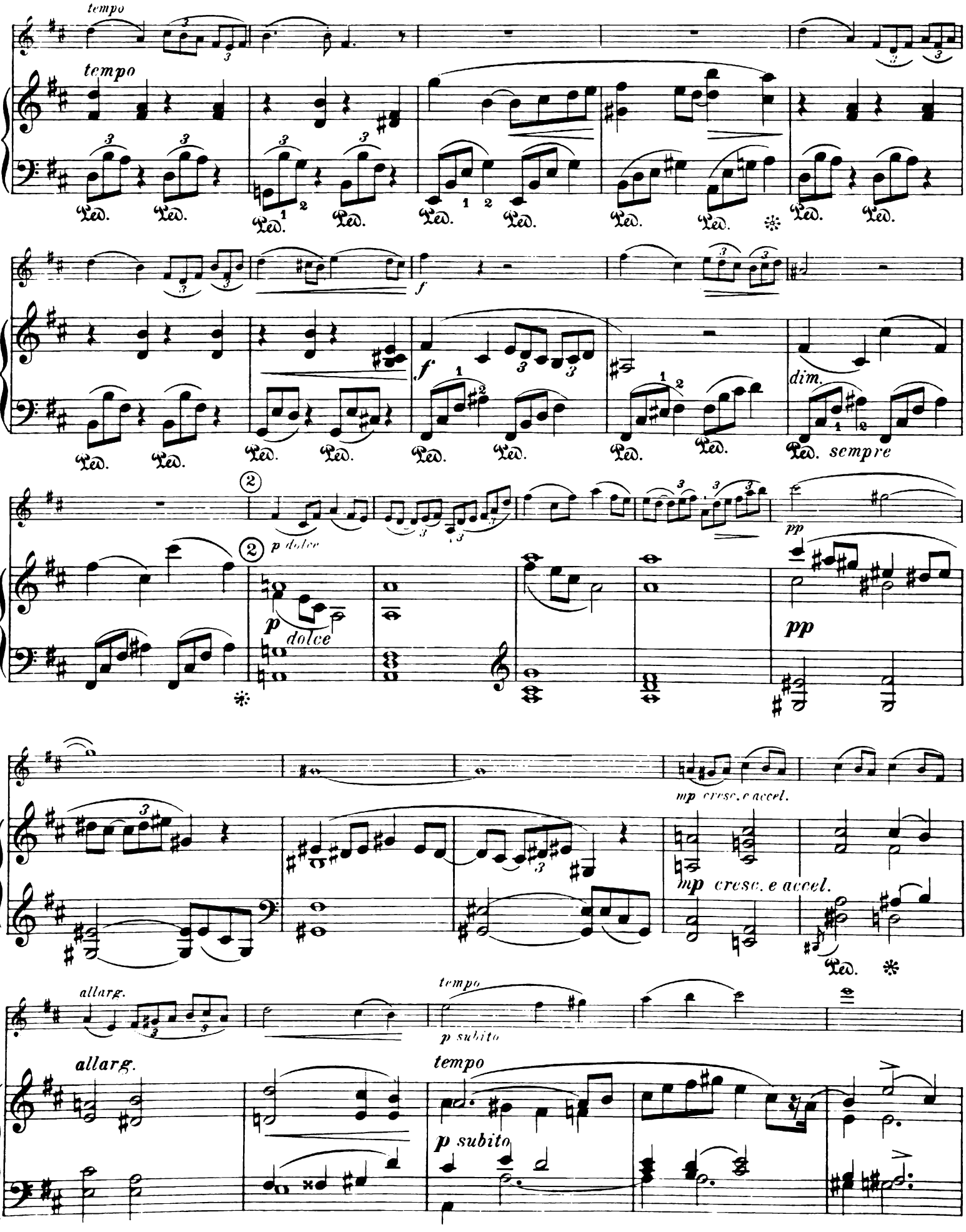
tempo
tempo
Ped.
f
dim.
sempre
p dolce
p dolce
pp
pp
mp cresc. e accel.
mp cresc. e accel.
allarg.
tempo
p subito
allarg.
tempo
p subito

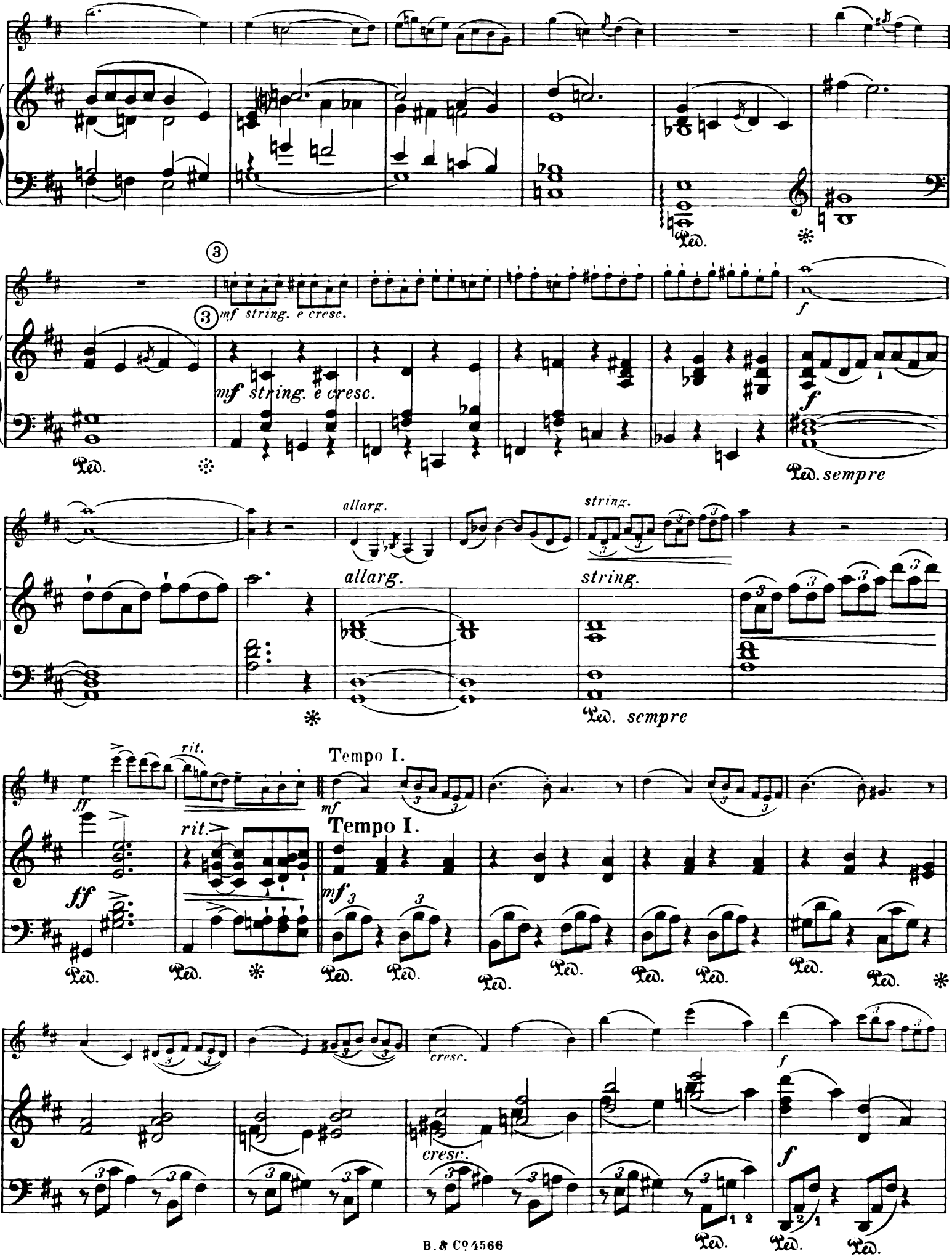
mf string. e cresc.
mf string. e cresc.
f
Ped.
Ped. sempre
allarg.
allarg.
string.
string.
Ped. sempre
ff
rit.
Tempo I.
mf
Tempo I.
ff
rit.
mf
Ped.
cresc.
cresc.
f
f
Ped.
Ped.
Ped.

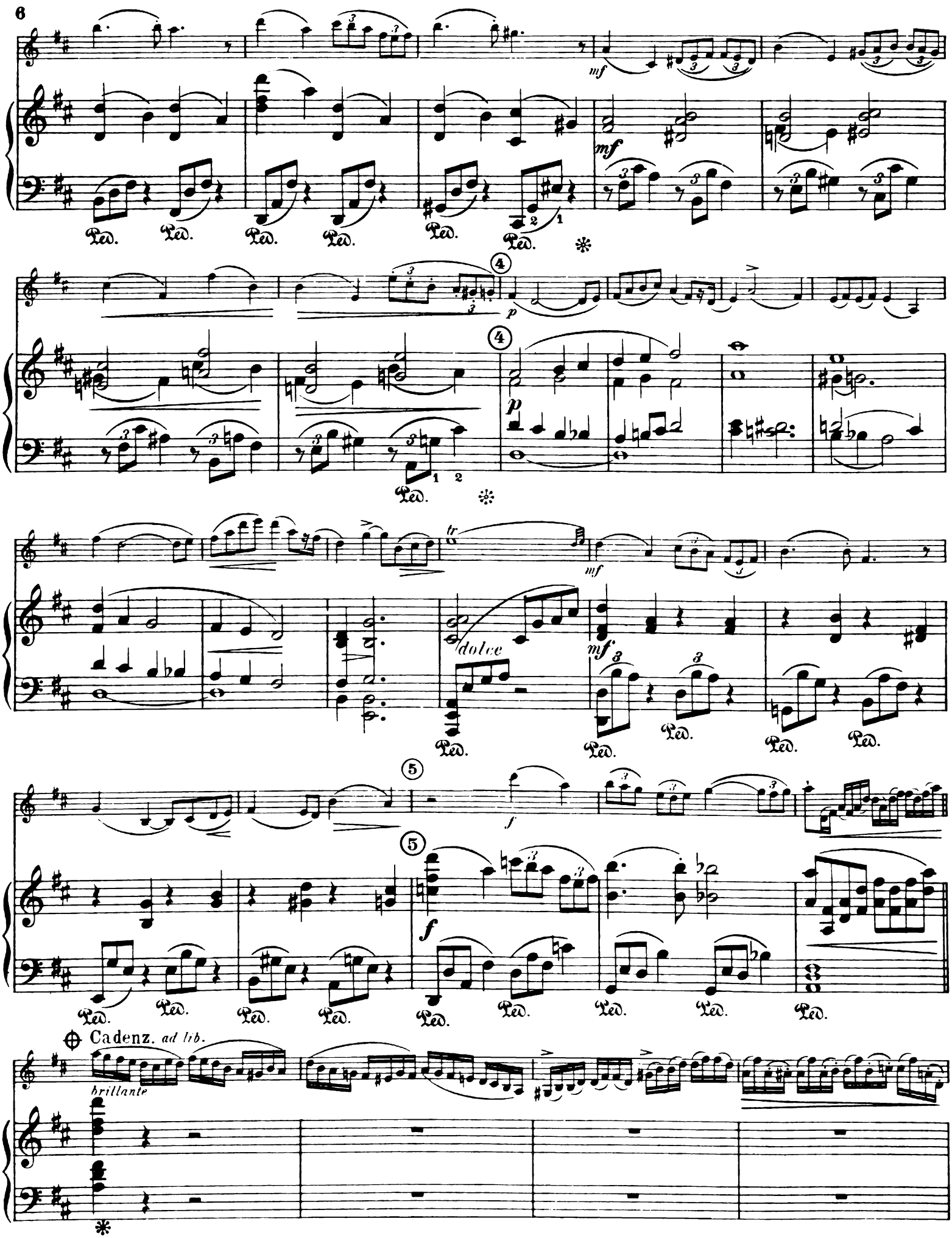

(ohne Cadenz)
(without Cadenza)

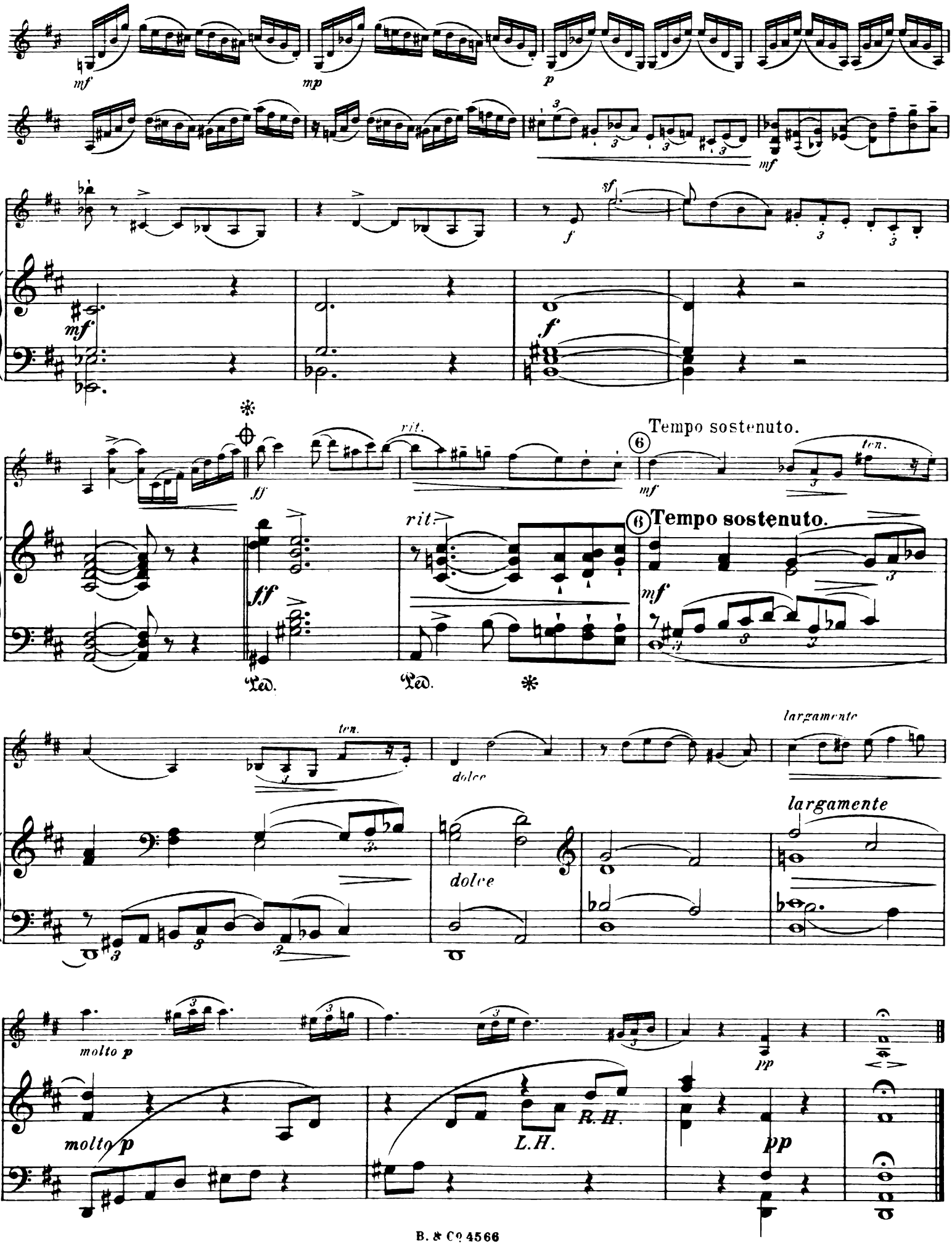
mf
mp
p
mf
sf
f
mf
f
rit.
ff
Tempo sostenuto.
mf
ten.
rit.
Tempo sostenuto.
ff
mf
Ped.
Ped.
ten.
dolce
largamente
dolce
largamente
molto p
molto p
L.H.
R.H.
pp
pp

II. Romance et Intermezzo.

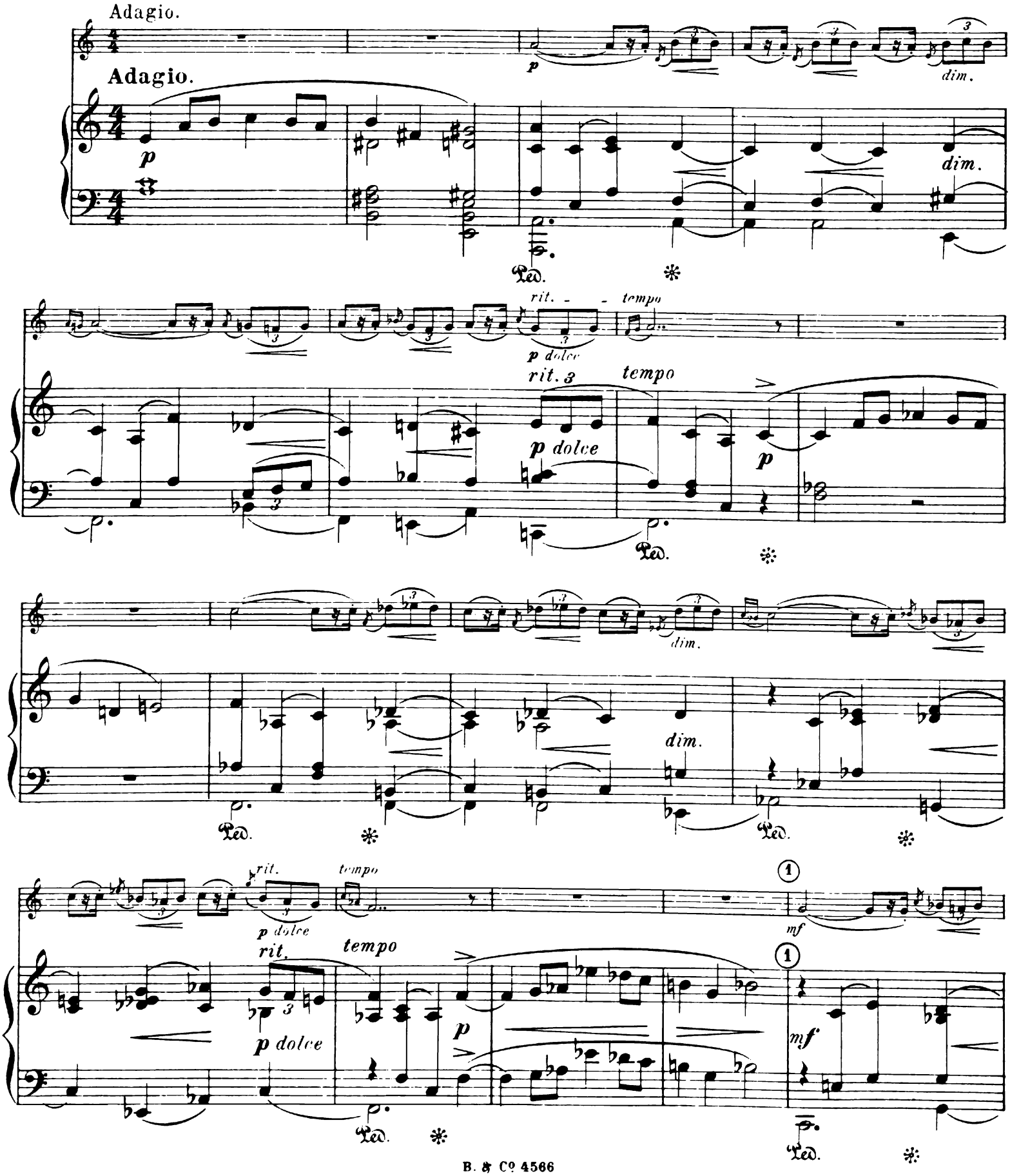

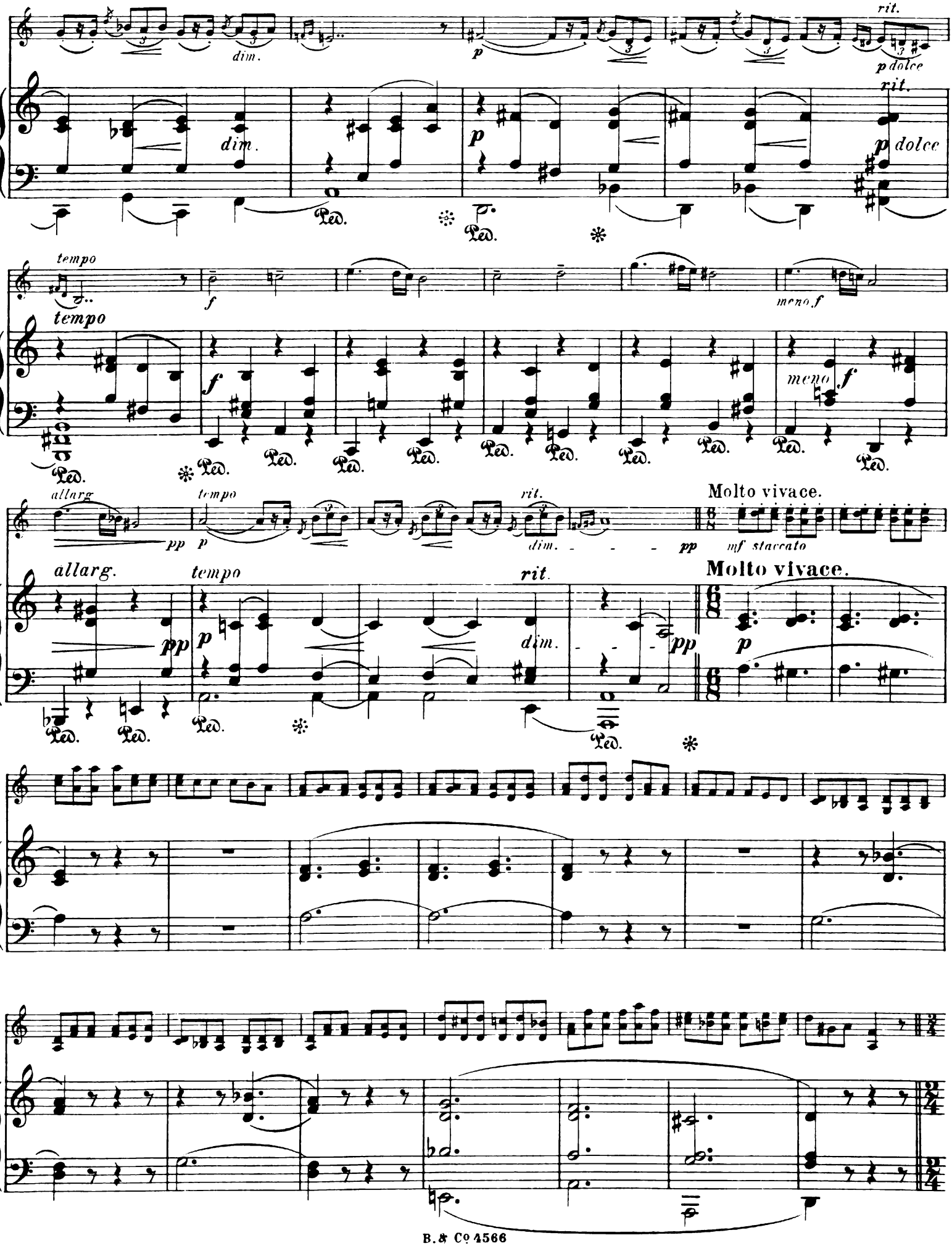
rit.
dim.
p
p dolce
tempo
f
meno f
allarg.
pp
Molto vivace.
mf staccato

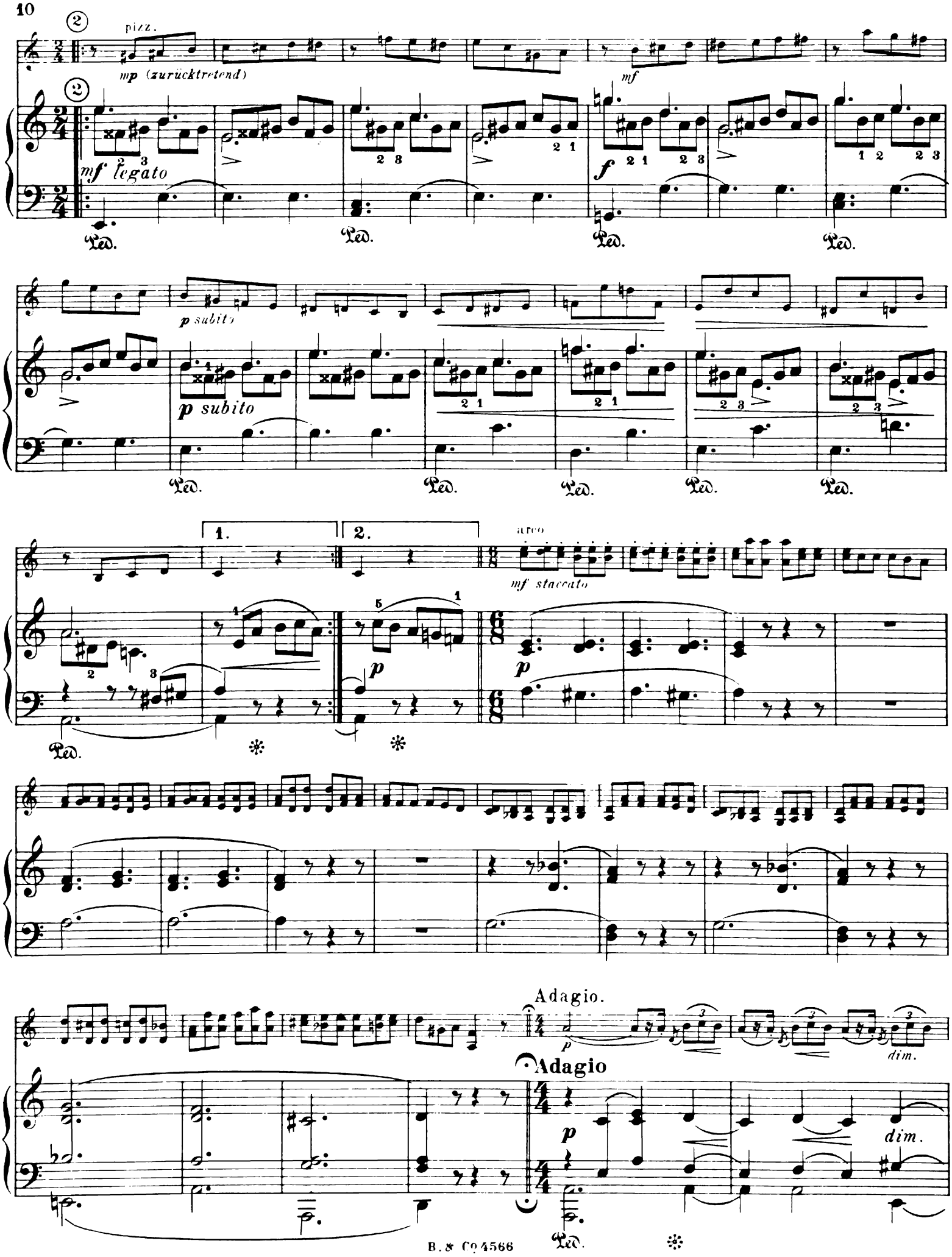
pizz.
mp (zurücktretend)
mf
mf legato
f
p subito
1.
2.
arco
mf staccato
p
Adagio.
Adagio
dim.
Ped.

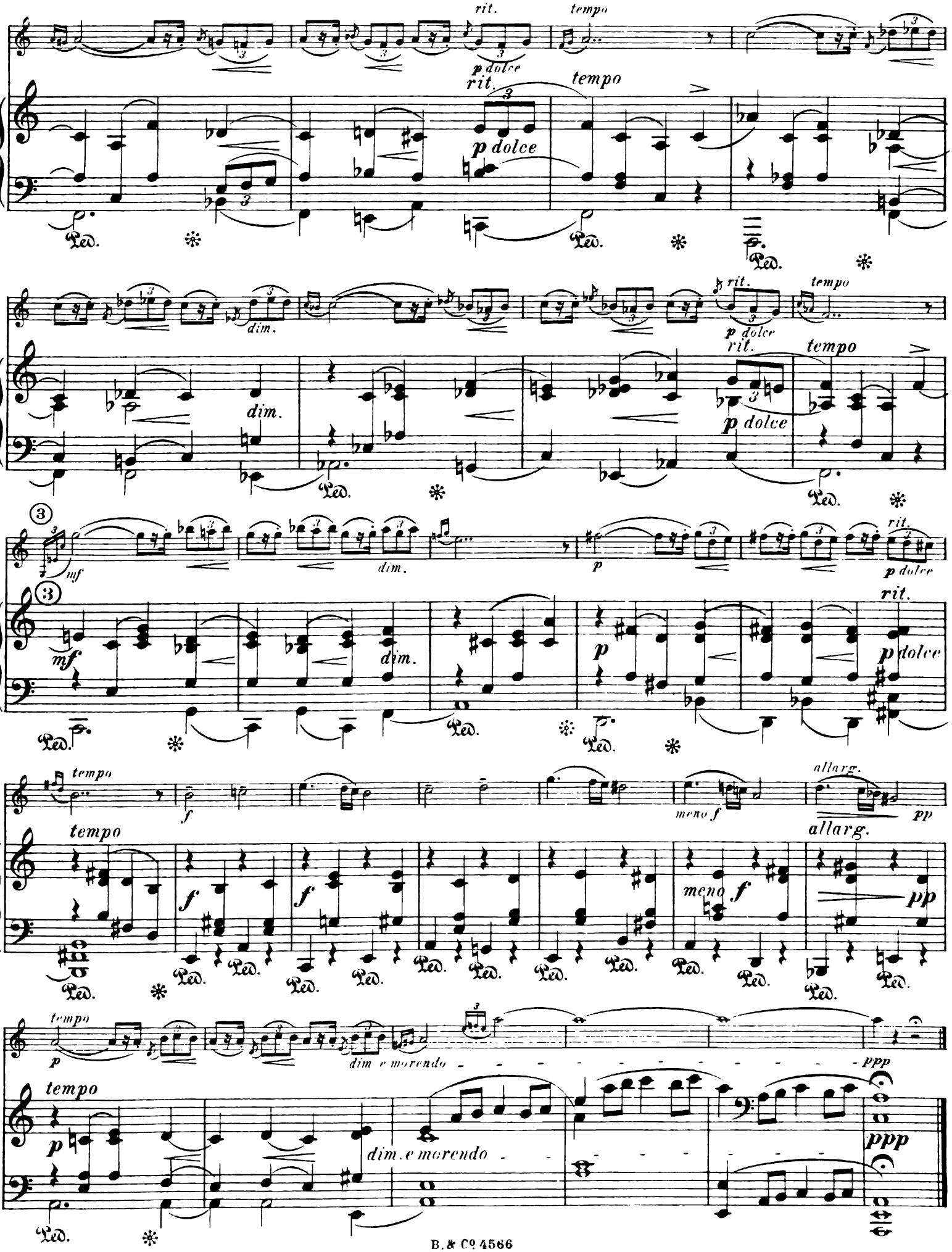
rit.
tempo
p dolce
dim.
mf
p
meno f
allarg.
pp
dim. e morendo
ppp
Ped.

III Rondo.

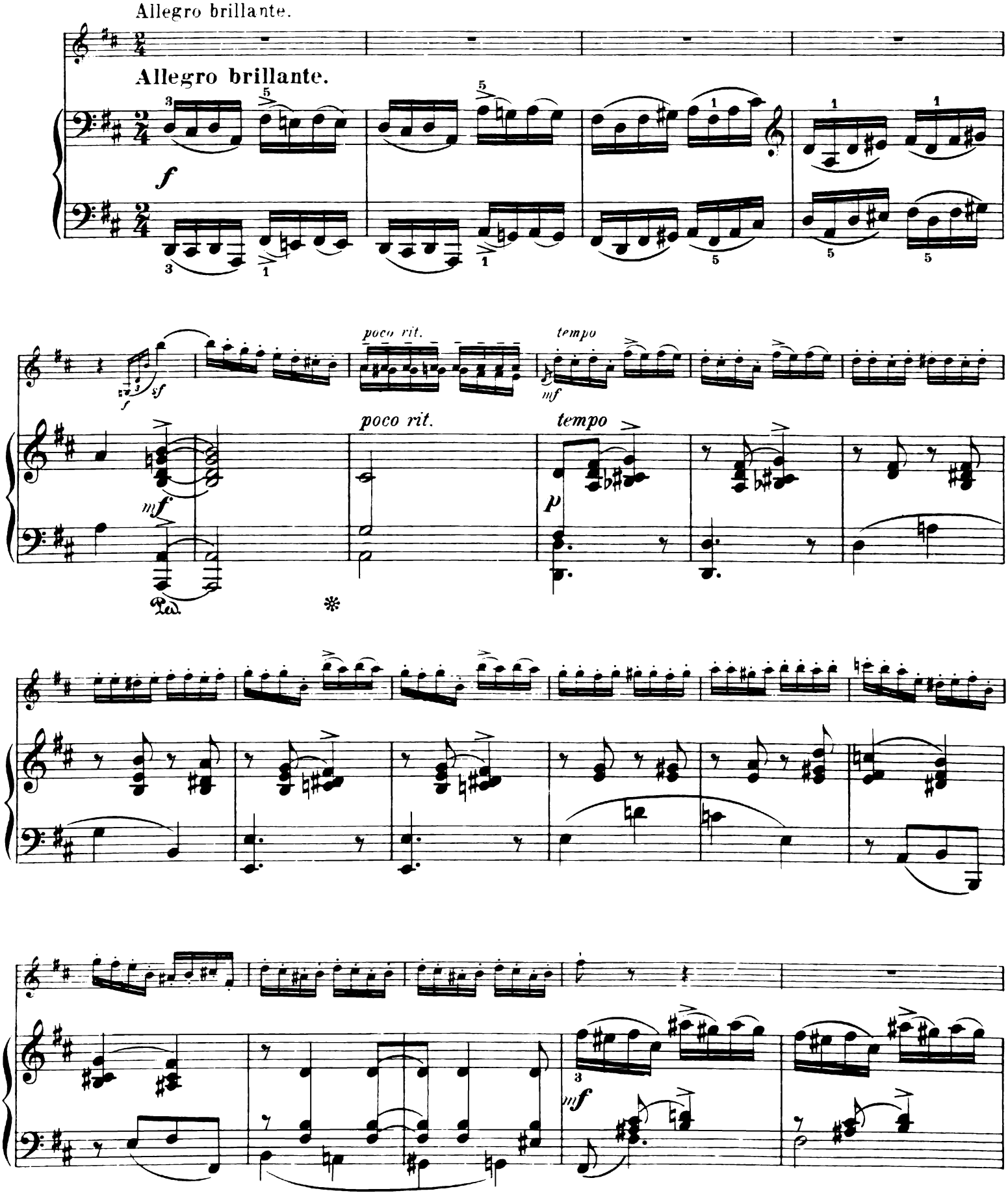
Allegro brillante.
Allegro brillante.
f
sf
poco rit.
tempo
mf
poco rit.
tempo
mf
p
mf

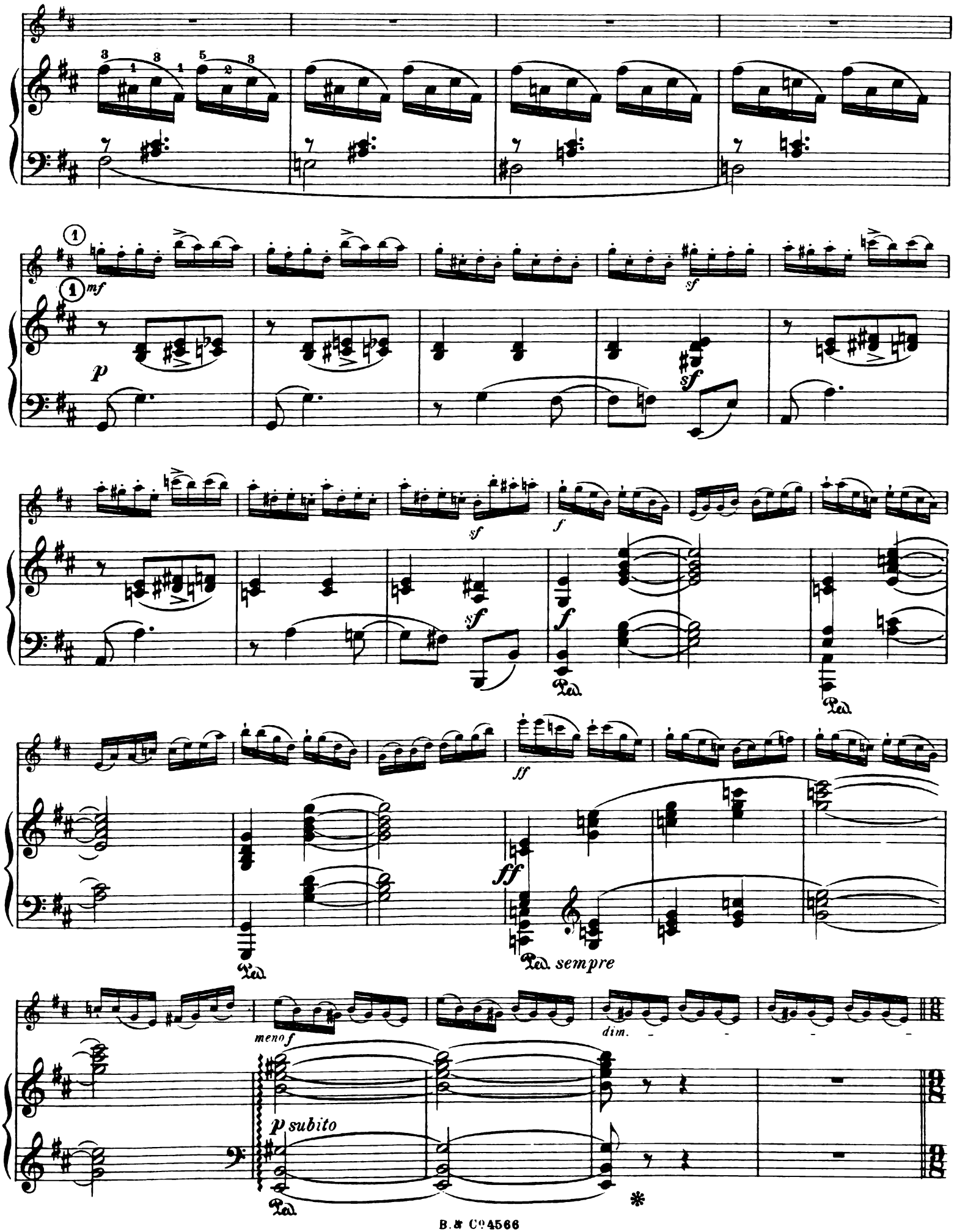
mf
p
sf
sf
sf
f
sf
f
Ped.
ff
ff
Ped. sempre
meno f
dim.
p subito
Ped.

Allegretto grazioso.

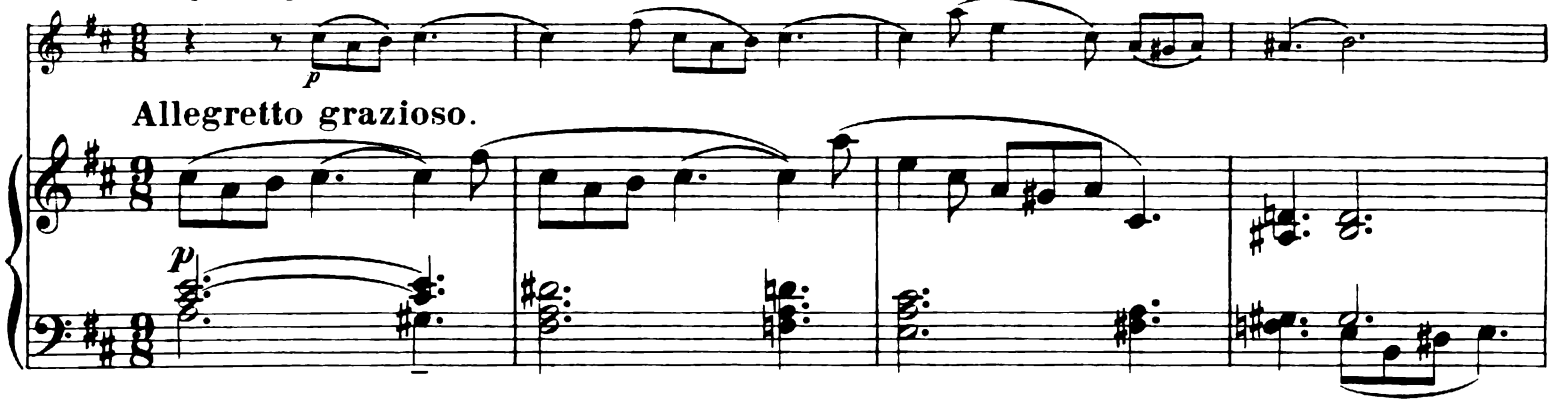

Allegretto grazioso.

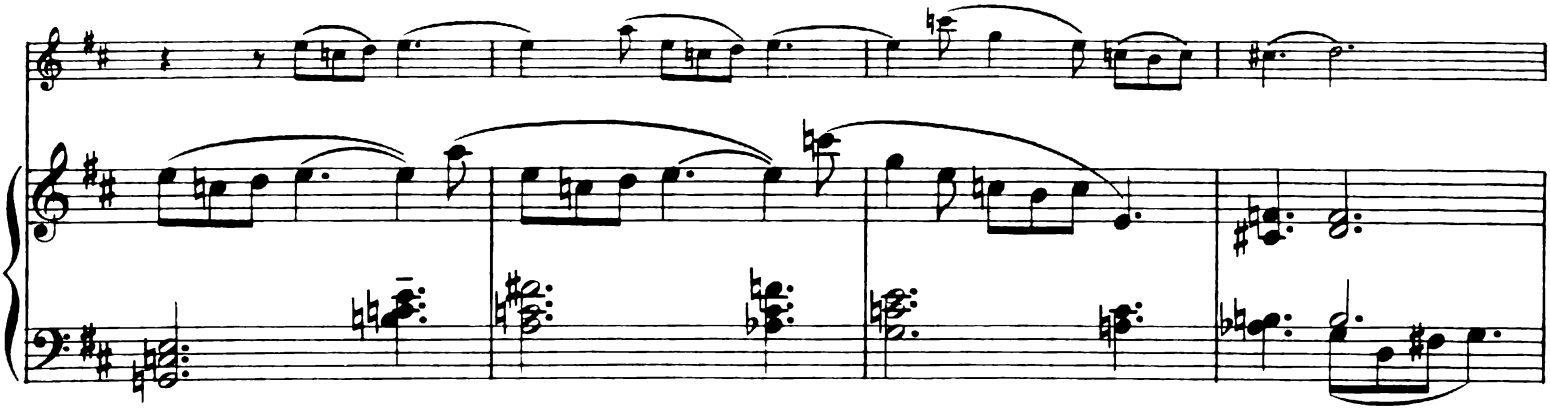

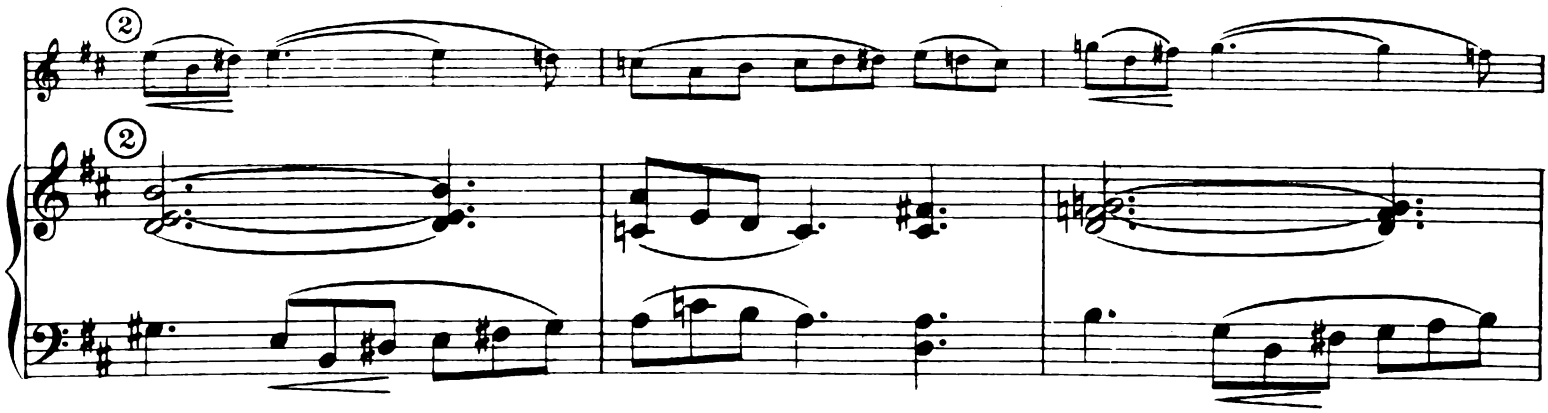

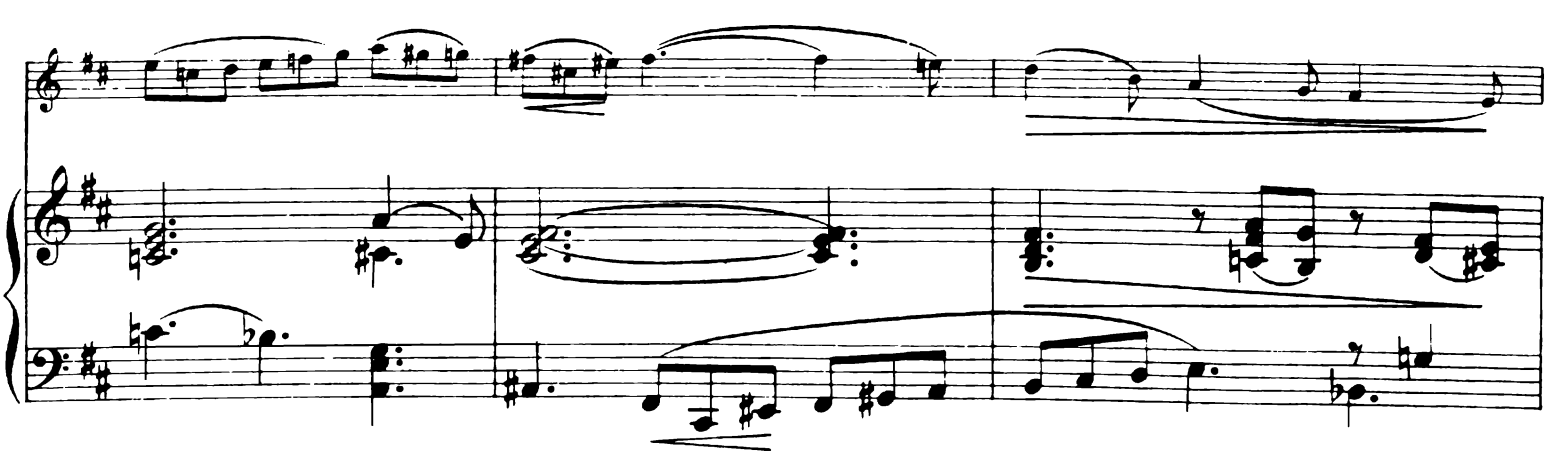

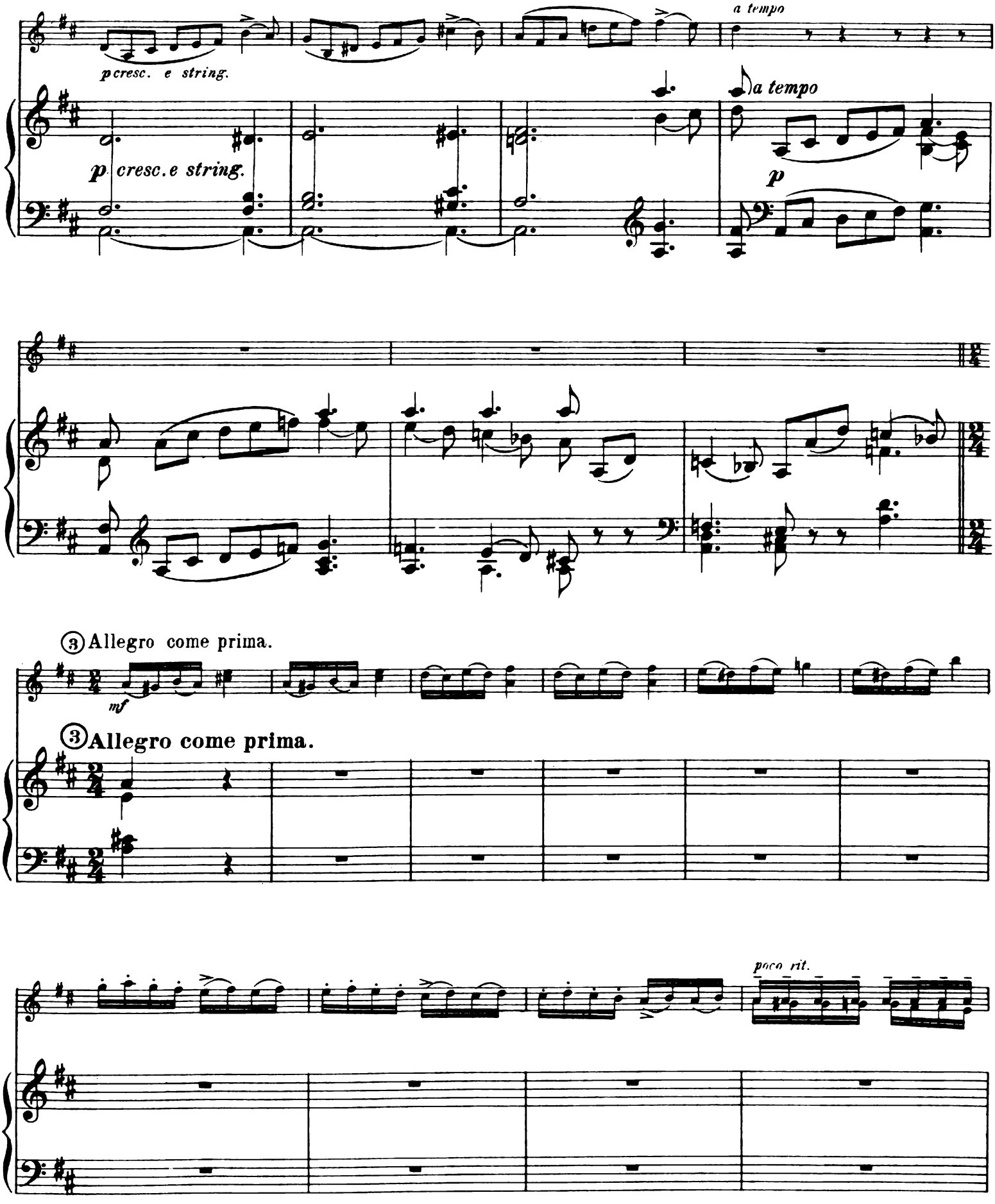
a tempo
p cresc. e string.
p cresc. e string.
a tempo
p
③ Allegro come prima.
mf
③ Allegro come prima.
poco rit.

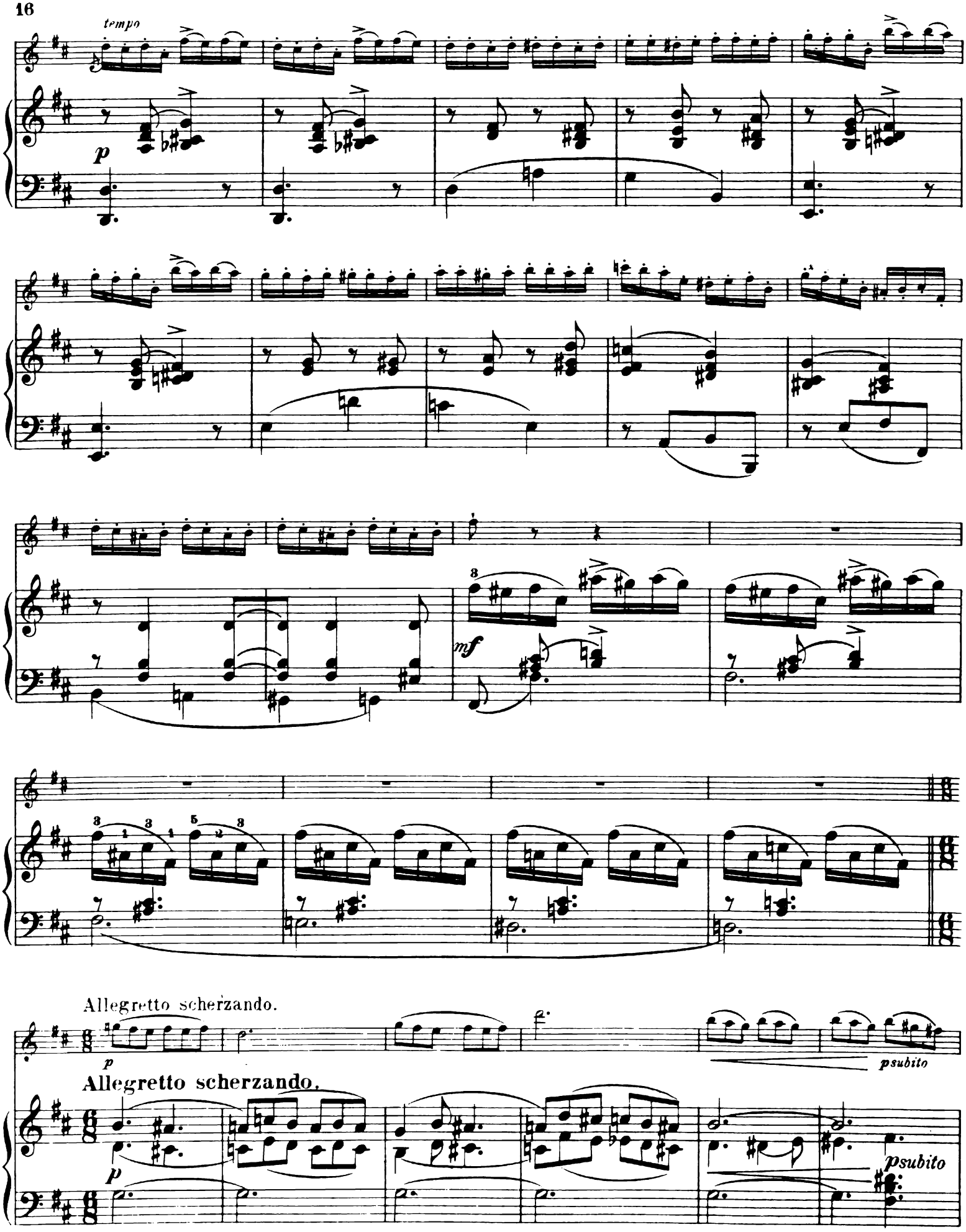
tempo
p
mf
Allegretto scherzando.
p
psubito
Allegretto scherzando.
p
psubito

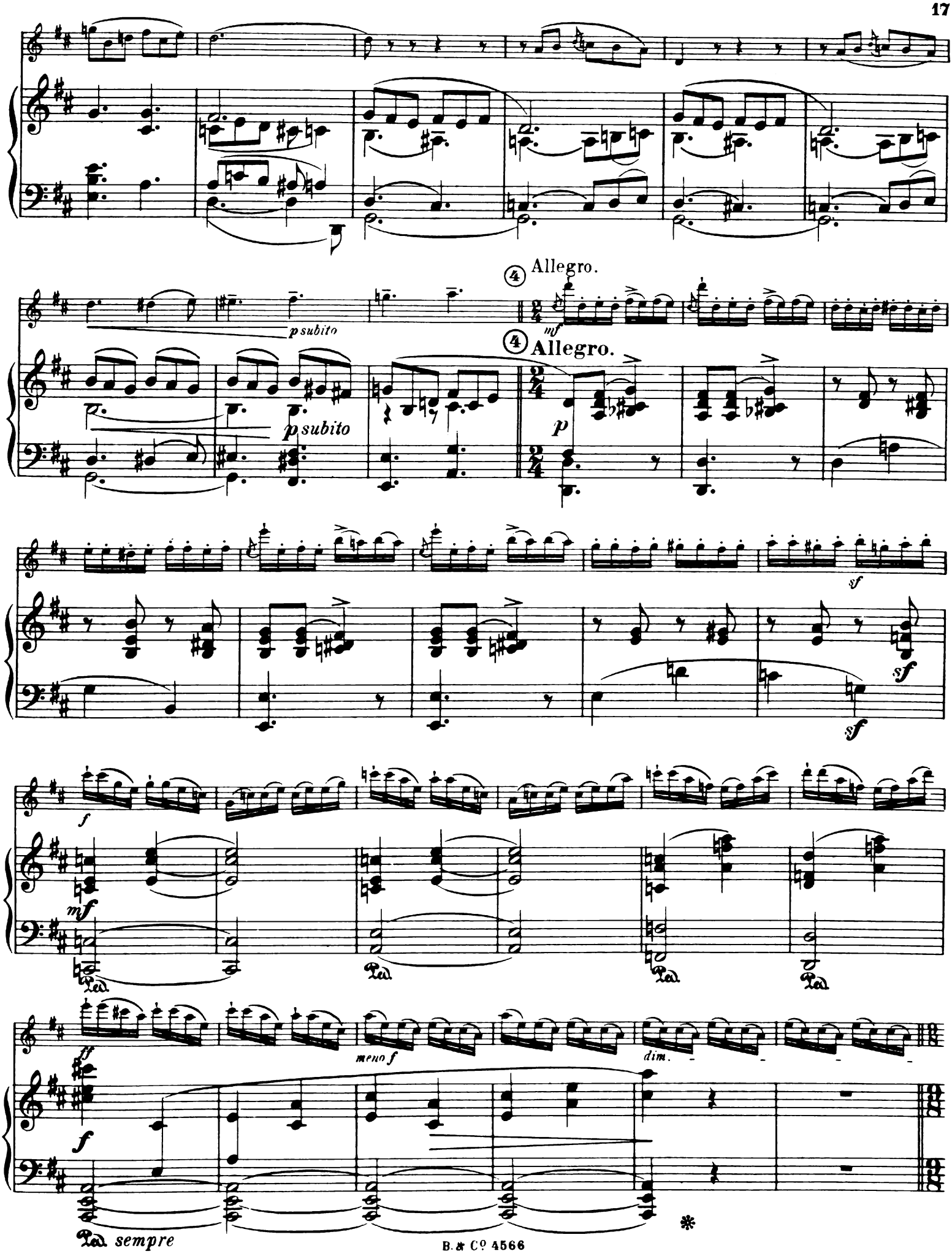
p subito
④ Allegro.
mf
④ Allegro.
p subito
p
sf
sf
sf
f
mf
Ped.
Ped.
Ped.
Ped.
ff
meno f
dim.
f
Ped. sempre

Allegretto grazioso.

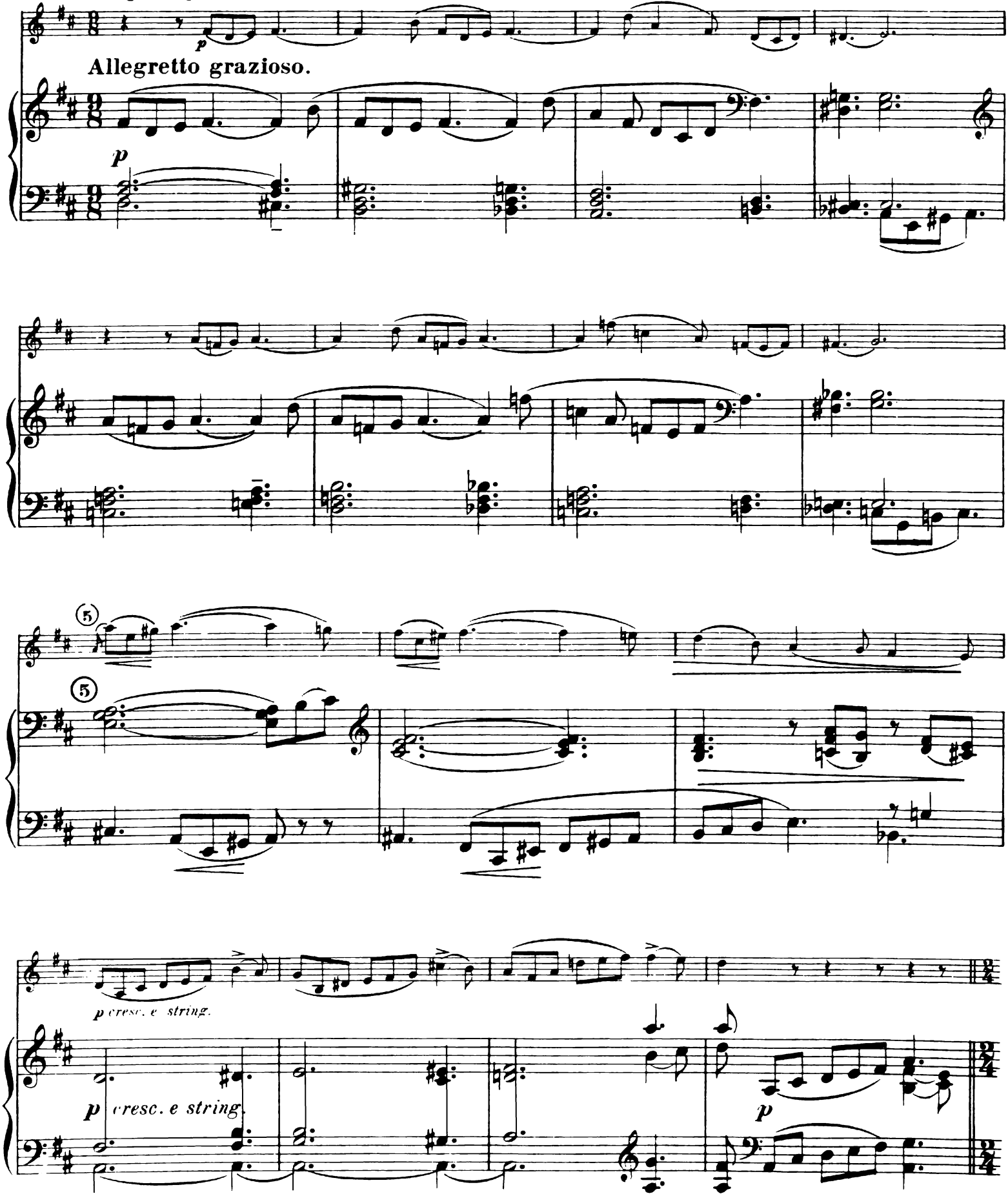

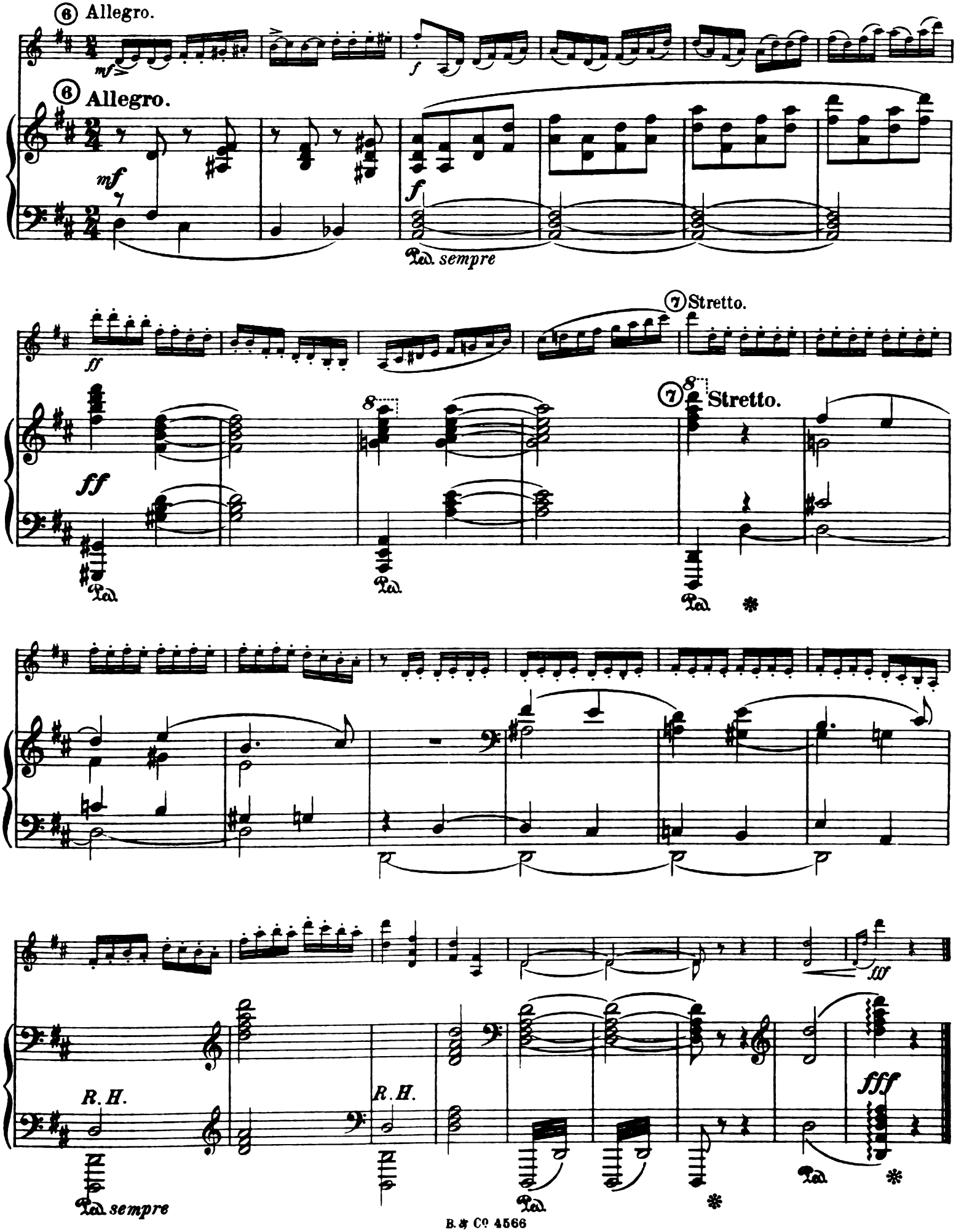
⑥ Allegro.
mf
f
⑥ Allegro.
mf
f
Ped. sempre
ff
⑦ Stretto.
8
ff
⑦ 8 Stretto.
Ped.
Ped.
Ped.
fff
R. H.
R. H.
Ped. sempre
Ped.
fff

LEAVES & BLOSSOMS.

Blätter und Blüthen.

Eine Sammlung beliebter Stücke

für

VIOLINE UND PIANOFORTE

in leichter Bearbeitung

herausgegeben von

(A collection of favorite pieces arranged in easy form for Violin and Pianoforte by)

RICHARD HOFMANN, HANS SITT, EMIL KROSS, JENÖ HUBAY etc.

№ 1.	Mendelssohn, F. Hochzeitsmarsch. (Wedding March)	M. 1. –	3/-	№ 2.	Strauss, Joh. Radetzky-Marsch.	M. 1. –	3/-
„ 3.	Chopin, F. Trauermarsch. (Funeral March)	„ – 75.	2/6	„ 4.	Schubert, Fr. Ständchen: „Horch, horch" (Serenade)	„ 1. –	3/-
„ 5.	Mendelssohn, F. Frühlingslied. (Lieder ohne Worte № 30.)	„ 1. –	3/-	„ 6.	Schubert, Fr. Ave Maria.	„ – 75.	2/6
„ 7.	Haydn, Jos. Serenade.	„ 1. –	3/-	„ 8.	Schubert, Fr. Am Meer.	„ – 75.	2/6
„ 9.	Mendelssohn, F. Auf Flügeln des Gesanges.	„ 1. –	3/-	„ 10.	Schubert, Fr. Op. 51. Marche militaire.	„ 1. –	3/-
„ 11.	Beethoven, L. v. Adelaide.	„ 1. 50.	4/-	„ 12.	Schubert, Fr. Die Forelle.	„ 1. –	3/-
„ 13.	Herold. Ouverture „Zampa."	„ 1. 50.	4/-	„ 14.	Nicolai. Ouverture „Die lustigen Weiber." (Merry Wives)	„ 1. 50.	4/-
„ 15.	Chopin, F. Op. 18. Valse.	„ 2. –	4/-	„ 16.	Weber, C. M. v. Aufforderung zum Tanz. (Invitation)	„ 1. 50.	4/-
„ 17.	Curschmann. An Rose.	1. –	3/-	„ 18.	Prume, Fr. La Mélancolie.	„ 1. –	3/-
„ 19.	Lanner, J. Pester-Walzer.	„ 1. 50.	4/-	„ 20.	Boieldieu. Ouverture „Die weisse Dame."	„ 1. 50.	4/-
„ 21.	Schubert, Fr. Ungeduld.	„ – 75.	2/6	„ 22.	Schubert, Fr. Das Wandern.	„ – 75.	2/6
„ 23.	Weber, C. M. v. Ouverture „Der Freischütz."	„ 1. 50.	4/-	„ 24.	Weber, C. M. v. Jubel-Ouverture.	„ 1. 50.	4/-
„ 25.	Schubert, Fr. Der Wanderer.	„ 1. –	3/-	„ 26.	Schubert, Fr. Op. 94. № 3. Moment musical.	„ 1. –	3/-
„ 27.	Boieldieu. Ouverture „Der Calif von Bagdad."	1. 50.	4/-	„ 28.	Mendelssohn, F. Kriegsmarsch aus Athalia. (War March)	„ 1. 25.	3/-
„ 29.	Chopin, F. Op. 7. № 1. Mazurka.	„ 1. –	3/-	„ 30.	Schubert, Fr. Der Tod und das Mädchen.	„ – 75.	2/6
„ 31.	Schubert, Fr. Trockne Blumen.	„ 1. –	3/-	„ 32.	Chopin, F. Op. 9. № 2. Nocturne.	„ 1. –	3/-
„ 33.	Mozart, W. A. Ouverture „Don Juan."	„ 1. 50.	4/-	„ 34.	Mozart, W. A. Ouverture „Die Zauberflöte."	„ 1. 50.	4/-
„ 35.	Chopin, F. Op. 40. № 1. Polonaise.	„ 1. 50.	4/-	„ 36.	Weber's letzter Gedanke. (Last Thought)	„ – 75.	2/6
„ 37.	Beethoven, L. v. 1. Satz a. d. Mondschein-Sonate.	„ 1. –	3/-	„ 38.	Torgauer-Marsch.	„ – 75.	2/6
„ 39.	Hünten, Op. 30. № 2. Der kleine Tambour.	„ 1. 25.	4/-	„ 40.	Hünten, Op. 30. № 3. La Cenerentola.	„ 1. 25.	3/-
„ 41.	Field, J. Nocturno in Es dur.	„ 1. –	3/-	„ 42.	Strauss, Joh. Op. 154. Loreley-Rheinklänge.	„ 1. 50.	4/-
„ 43.	Schumann, R. Abendlied.	„ – 75.	2/6	„ 44.	Schumann, R. Träumerei. (Walzer.)	„ – 75.	2/6
„ 45.	Schumann, R. Am Camin.	„ – 75.	2/6	„ 46.	Schumann, R. Seit ich ihn gesehen.	„ – 75.	2/6
„ 47.	Schumann, R. Er der Herrlichste von Allen.	„ 1. –	3/-	„ 48.	Schumann, R. Ich grolle nicht.	„ – 75.	2/6
„ 49.	Schumann, R. Du bist wie eine Blume.	„ – 75.	2/6	„ 50.	Schumann, R. An den Sonnenschein.	„ – 75.	2/6
„ 51.	Schumann, R. Widmung. „Du meine Seele."	„ 1. –	3/-	„ 52.	Schumann, R. Wanderlied. „Wohlauf noch getrunken"	„ 1. –	3/-
„ 53.	Schumann, R. Op. 124. № 16. Schlummerlied.	„ 1. –	3/-	„ 54.	Oesterr. Nationalhymne. (Haydns Hymn to the Emperor)	„ – 75.	2/6
„ 55.	Lortzing, A. Waffenschmied. „Auch ich war ein Jüngling"	„ – 75.	2/6	„ 56.	Weber, C. M. v. Oberon. Lied der Meermädchen.	„ – 75.	2/6
„ 57.	Schubert, F. Ständchen. „Leise flehen meine Lieder"	„ – 75.	2/6	„ 58.	Lortzing, A. Czaar u. Zimmermann. „Sonst spielt' ich"	„ – 75.	2/6
„ 59.	Mendelssohn, F. Lied ohne Worte № 19	„ 1. –	3/-	„ 60.	Chopin, F. Op. 64. № 1. Walzer.	„ 1. –	3/-
„ 61.	Clementi, M. Op. 36. № 4. Sonatine in F dur.	„ 1. –	3/-	„ 62.	Clementi, M. Op. 36. № 6. Sonatine in D dur.	„ 1. –	3/-
„ 63.	Diabelli, A. Op. 24. № 2. Sonatine in G dur.	„ 1. –	3/-	„ 64.	Diabelli, A. Rondo militaire.	„ 1. –	3/-
„ 65.	Meyer-Helmund, E. Serenade Rococo.	„ 1. 50.	4/-	„ 66.	Meyer-Helmund, E. Petite Serenade.	„ 1. 50.	4/-
„ 67.	„ „ Chanson D'amour.	„ 1. 50.	4/-	„ 68.	„ „ Petite Valse Melancolique.	„ 1. 50.	4/-
69.	„ „ Maschka (Mazurka.)	„ 1. 50.	4/-	„ 70.	Czibulka, Alph. Songe D'amour.	„ 2. –	4/-

Eigentum der Verleger für alle Länder.

LEIPZIG. BOSWORTH & Co PARIS.

LONDON W. 5 Princes St. Oxford St.

Publ by Bosworth & Co Leipzig

№ 118.

CONCERTINO.

I. Introducione; Allegro.

VIOLINE.

Louis Adolphe Coerne, Op. 63.

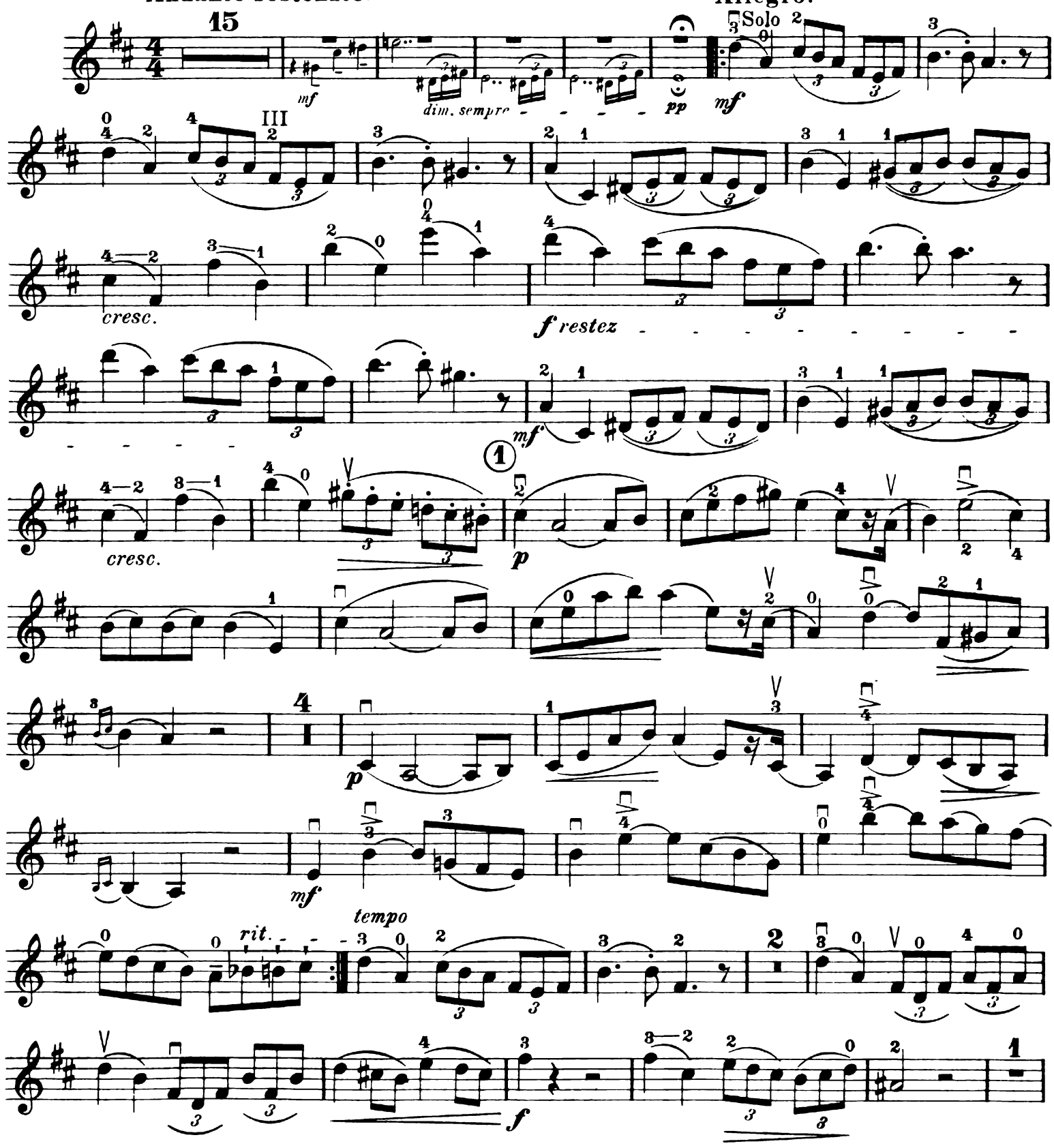

Copyright 1901 by Bosworth & Co

VIOLINE.

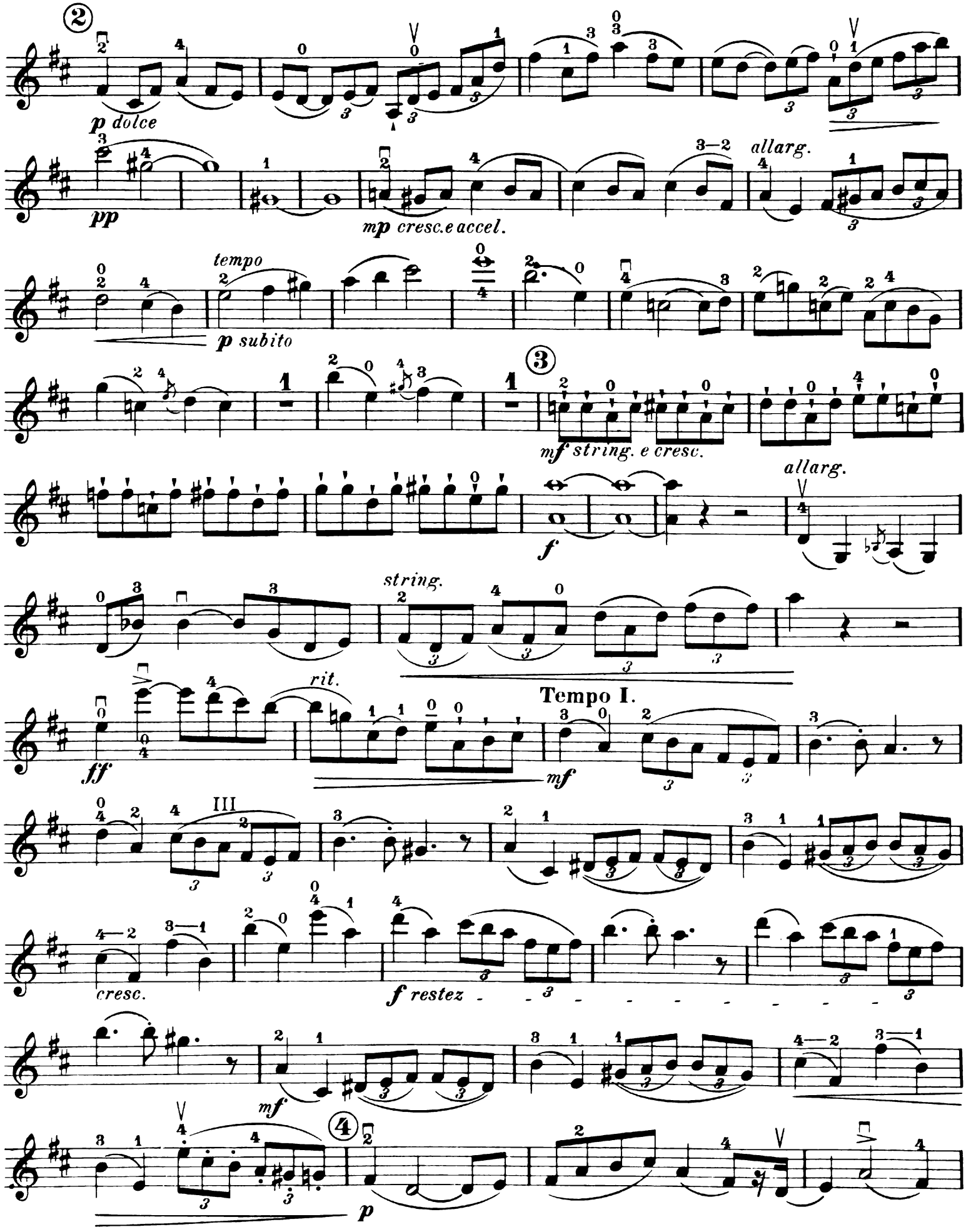
②
p dolce
pp
mp cresc.e accel.
allarg.
tempo
p subito
③
mf string. e cresc.
f
allarg.
string.
ff
rit.
Tempo I.
mf
III
cresc.
f restez
mf
④
p

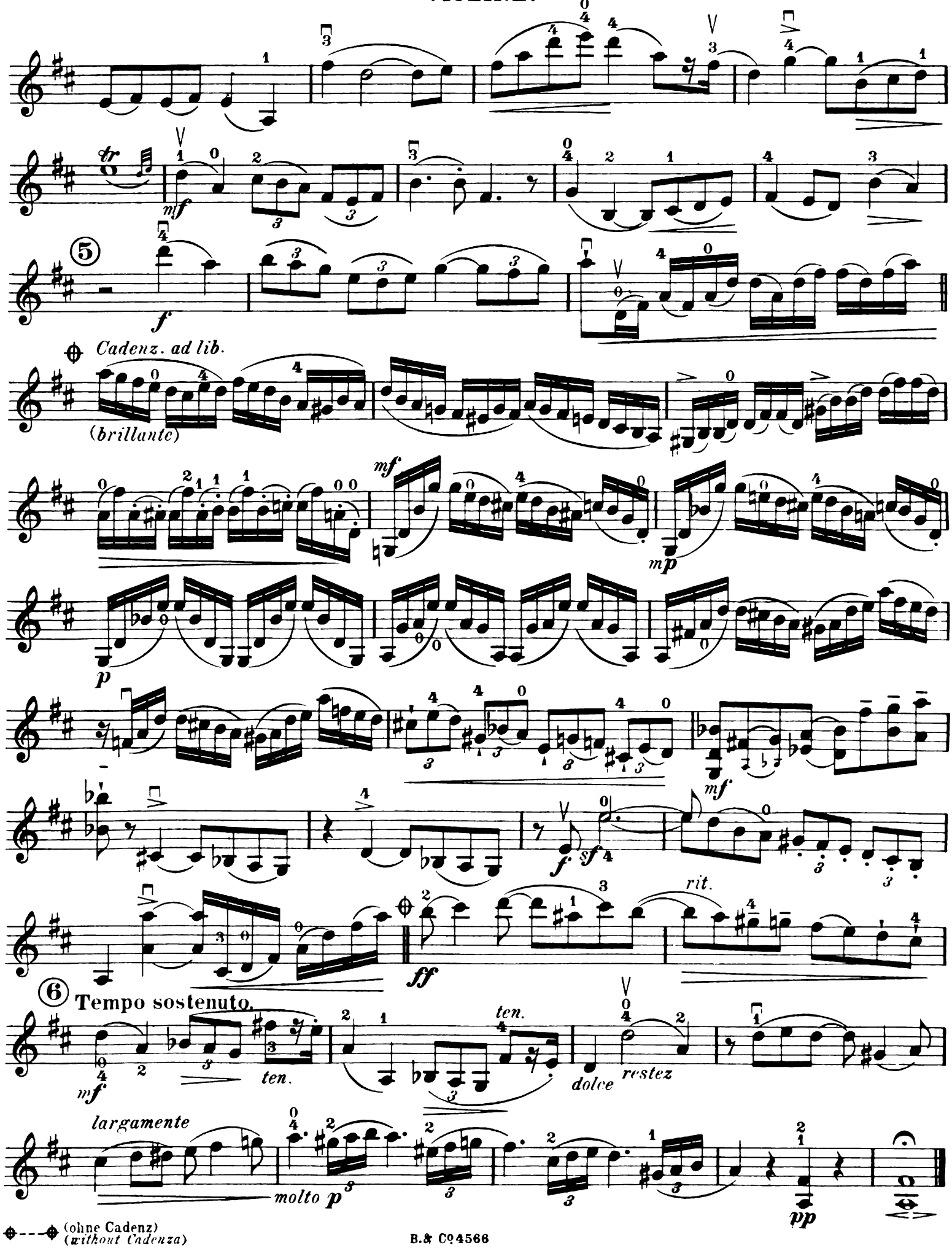
5
f
Cadenz. ad lib.
(brillante)
mf
mp
p
f
sf
mf
ff
rit.
6
Tempo sostenuto.
mf
ten.
ten.
dolce
restez
largamente
molto p
pp
(ohne Cadenz)
(without Cadenza)

II Romance et Intermezzo.

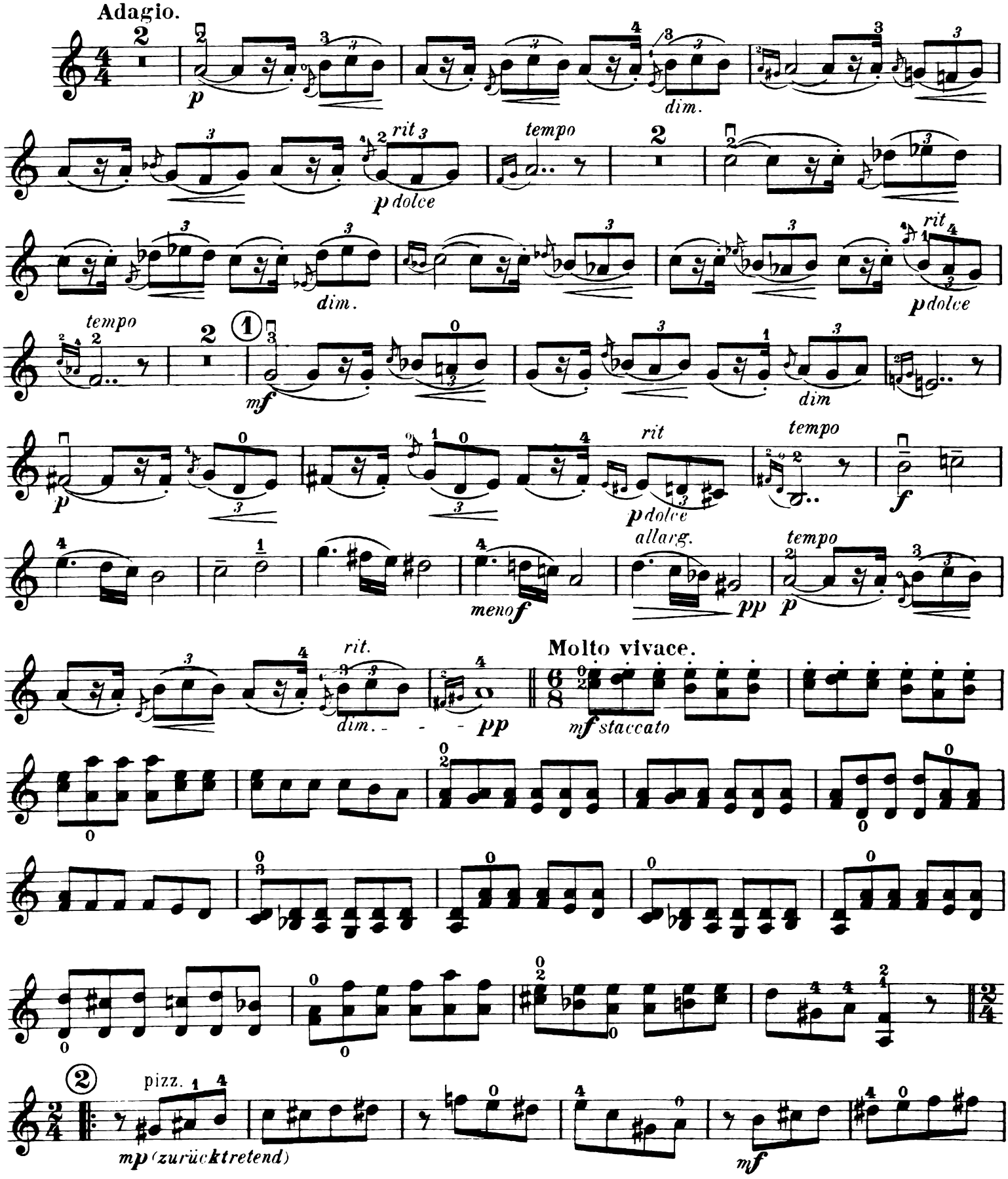

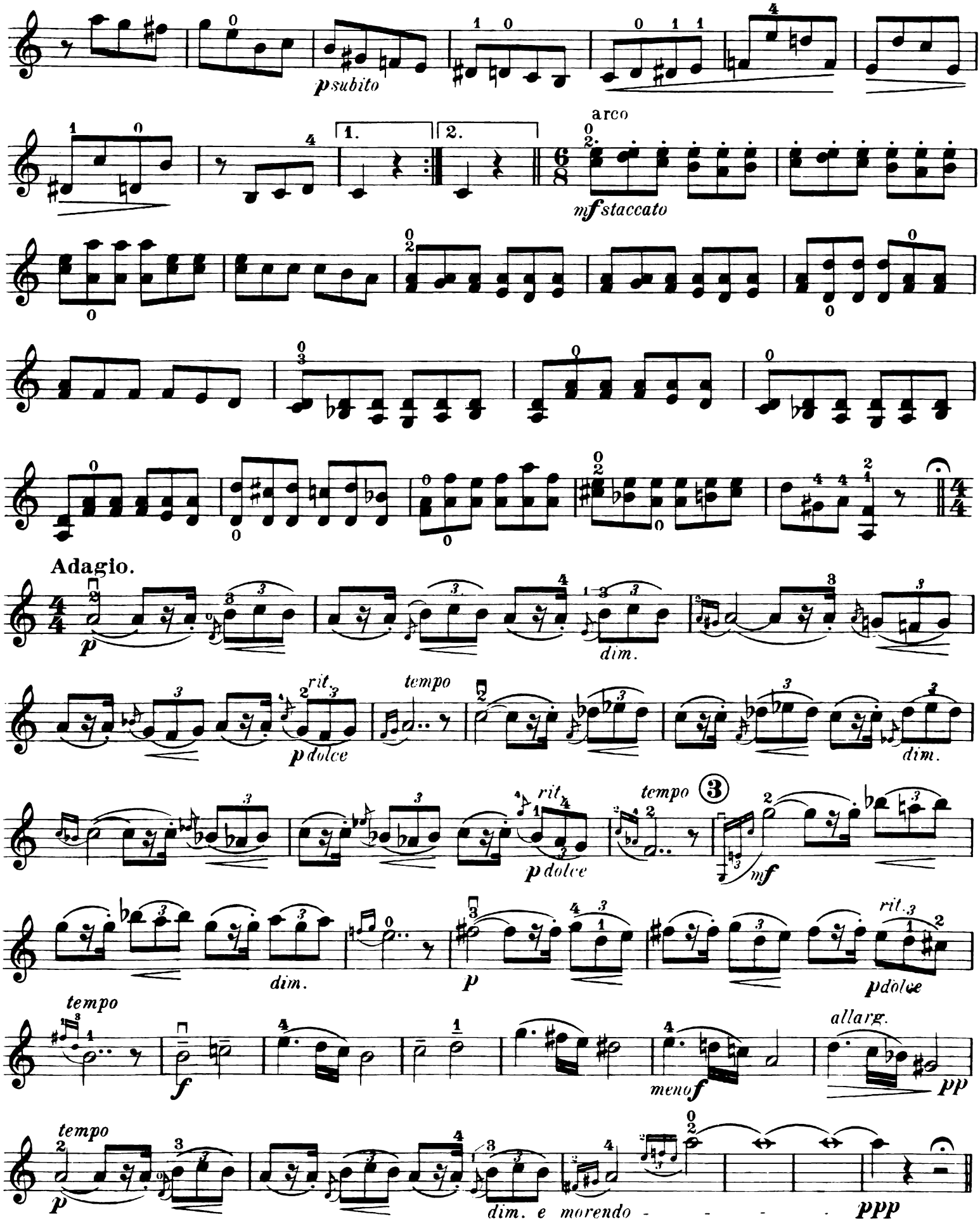
psubito
1.
2.
arco
mf staccato
Adagio.
p
dim.
rit.
tempo
p dolce
dim.
tempo
rit.
p dolce
mf
dim.
p
rit.
pdolce
tempo
f
meno f
allarg.
pp
tempo
p
dim. e morendo - - - -
ppp

III Rondo.

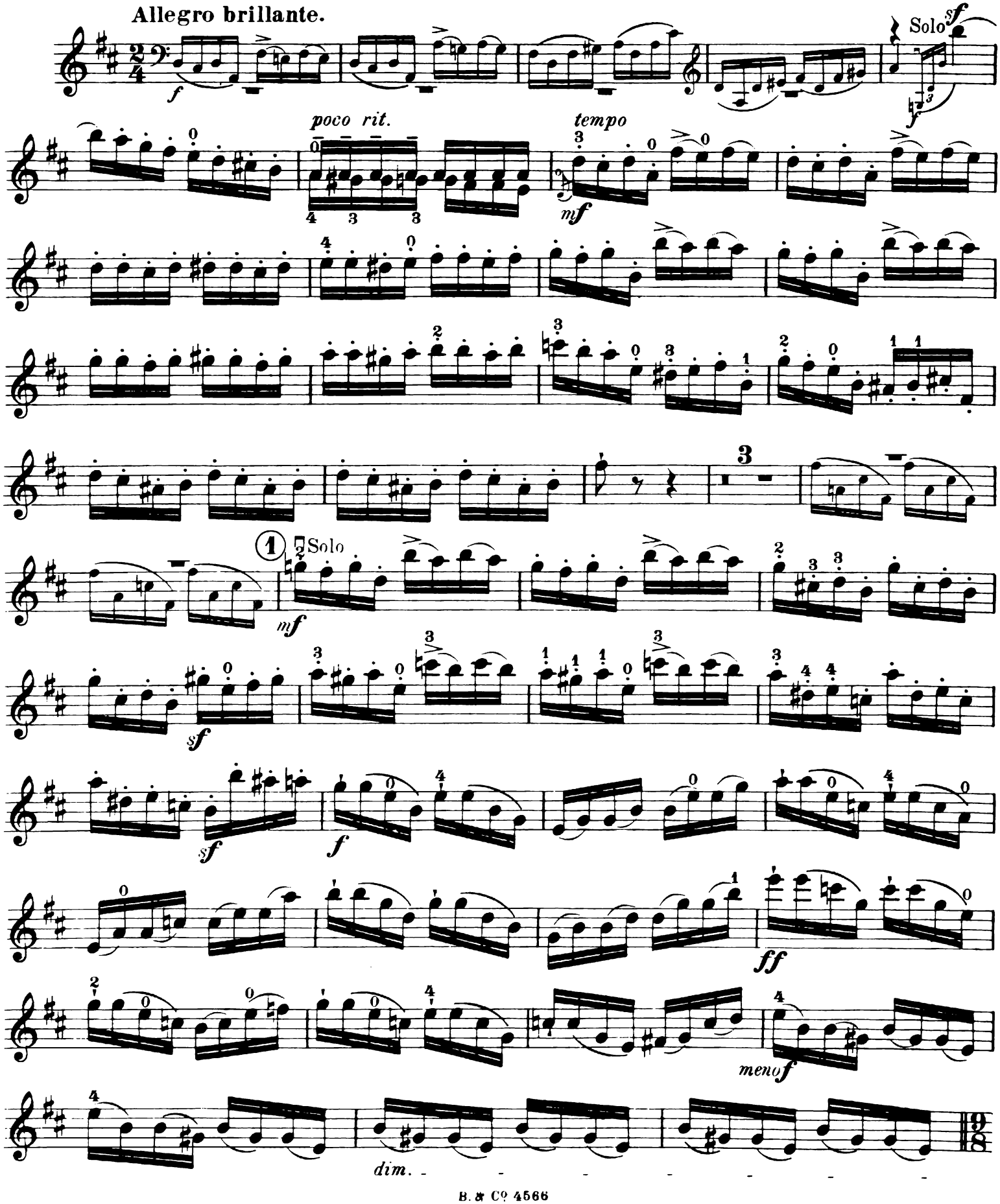

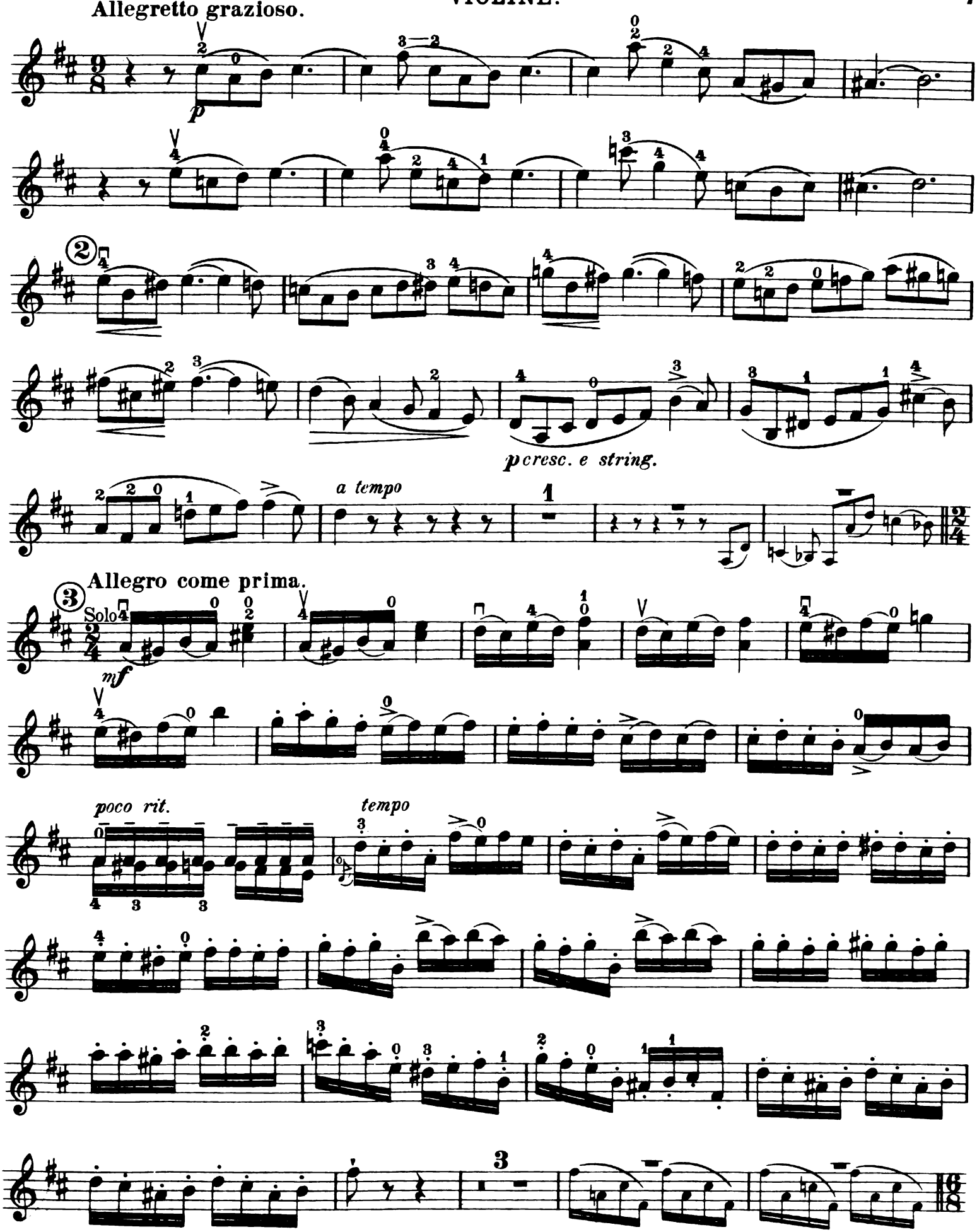
Allegretto grazioso.
p
2
p cresc. e string.
a tempo
Allegro come prima.
Solo
mf
poco rit.
tempo

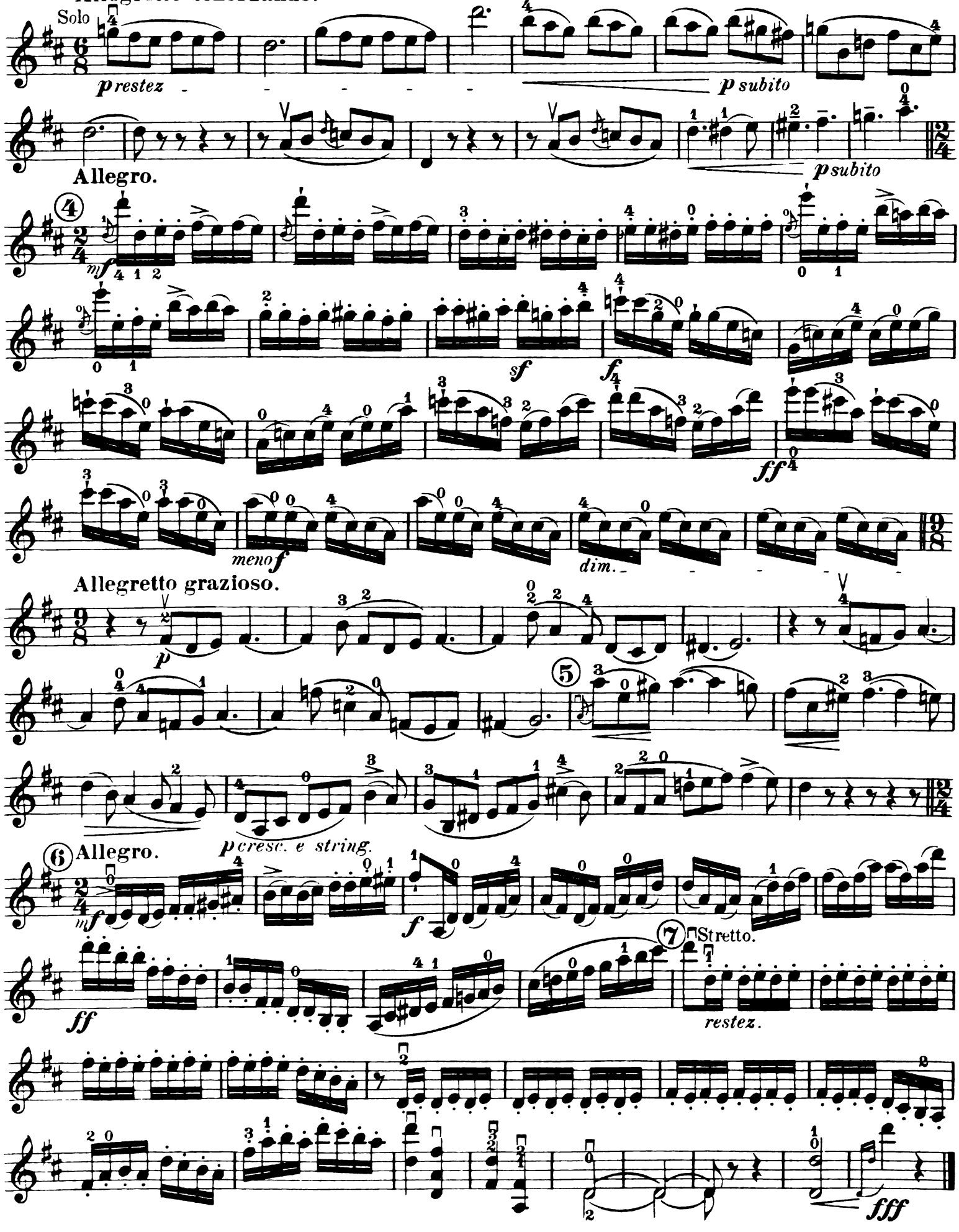
Allegretto scherzando.
Solo
prestez
p subito
Allegro.
mf
sf
ff
meno f
dim.
Allegretto grazioso.
p
Allegro.
p cresc. e string.
mf
f
Stretto.
ff
restez.
fff