

CONCERTO PER ORGANO

(1762)

VIOLINO I

Allegro moderato

Johann Georg ALBRECHTSBERGER

40 *p*

45 *f*

49 *p* *f*

52

54 *p*

58 *f* *sf*

61 *sf* *p* *f* 3

64 *tr*

68 *p* *f* *p* *f* *f*

73 *p* *tr*

78 *f* *p*

81

85 *f*

89 *p*

94 *f* *f* Cadenza

98 *tr*

101 *p* *f* *tr*

104 *tr* *sf* *sf* *p*

107 *f* 3 *tr*

110 *tr*

Adagio

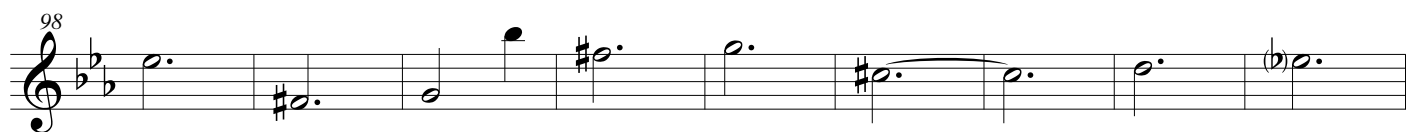
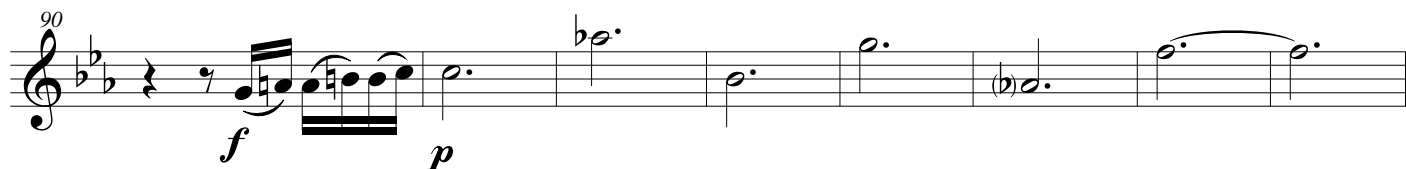
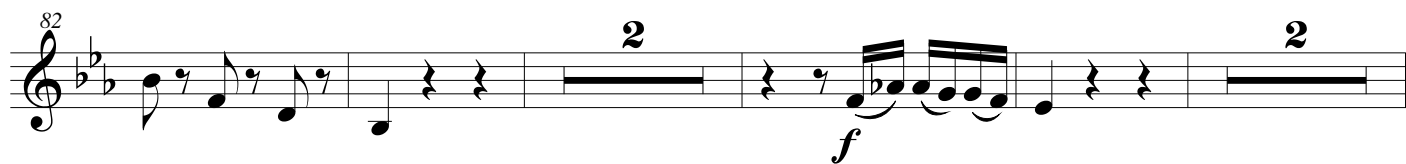
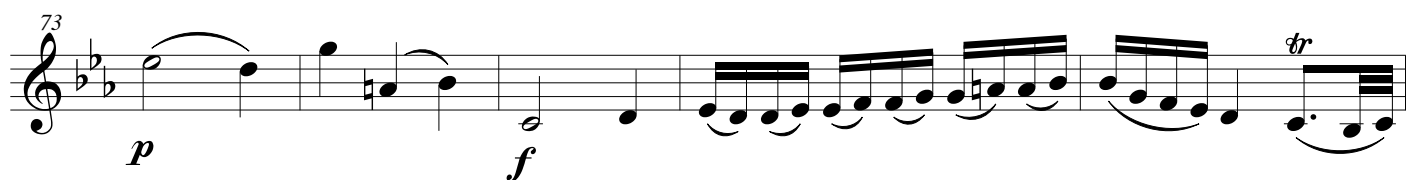
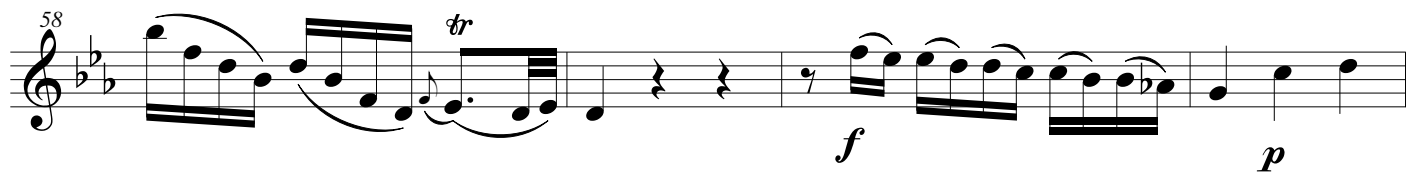

113 **2**

120

126 **2**

132

138

145

150 *Cadenza*

156

163

Allegro

f

7 *tr* *p*

16 *f* 3 3 3 3

25 7 *tr* 4 *f* *p*

42 *tr*

52 4 *f* 4 *p*

65 3 *f*

75 *f* 3 *tr* *f* 3 *tr*

84 *f*

91 *p*

100 *f* *p*

114 *p*

124 *f*

136 *p*

146 *f*

153 *f* *f*

Revised & edited by Gyula Pfeiffer

© Petrucci Music Library