

Hipocondrie

Jan Dismas Zelenka

32

38

42

46

51

56

61

72

81

6

90

94

100

11

115

4

f

123

128

134

139

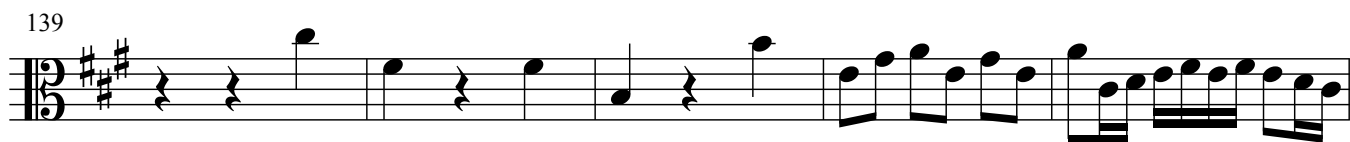

144

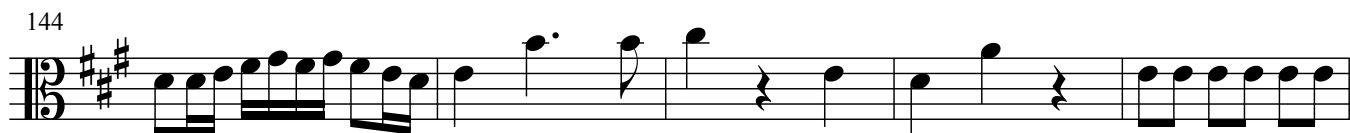

149

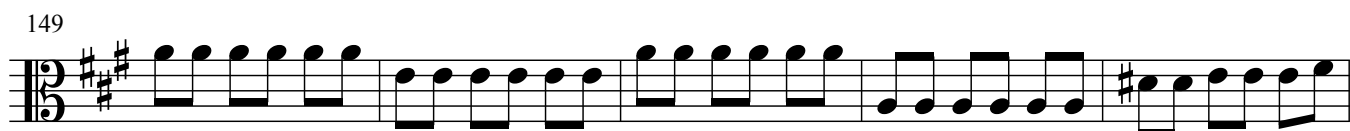

154

159

165

169

Adagio

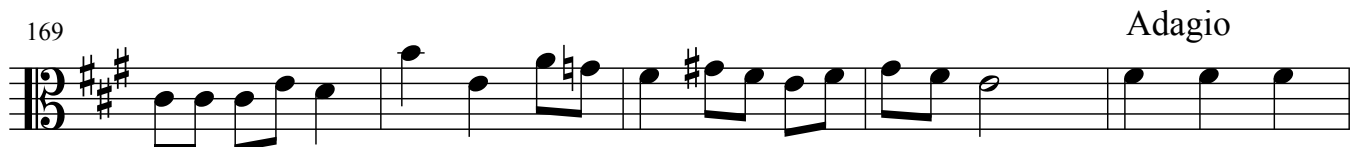

174

Allegro

184

189

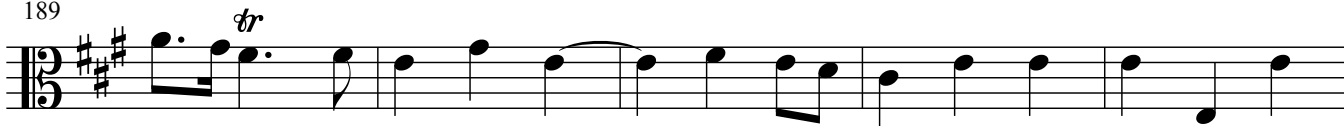

194

200

205

210

Lentement

215

219

Adagio

