

*Piano score*

FANTASIE BRILLANTE

POUR

Violon *ET* Piano

*Composée sur ces Motifs de*

GUILLAUME TELL

*et dédiée à leur ami M. de Subrac*

C. De Beriot *ET* G. A. Osborne

Op. 167

Price: 9<sup>s</sup>

PARIS au DEPOT CENTRAL DE LA MUSIQUE et de la Librairie, Rue des Filles S. Thomas N° 5, Place de la Bourse.

*Londres au ...*

17

*C. Coupémas*

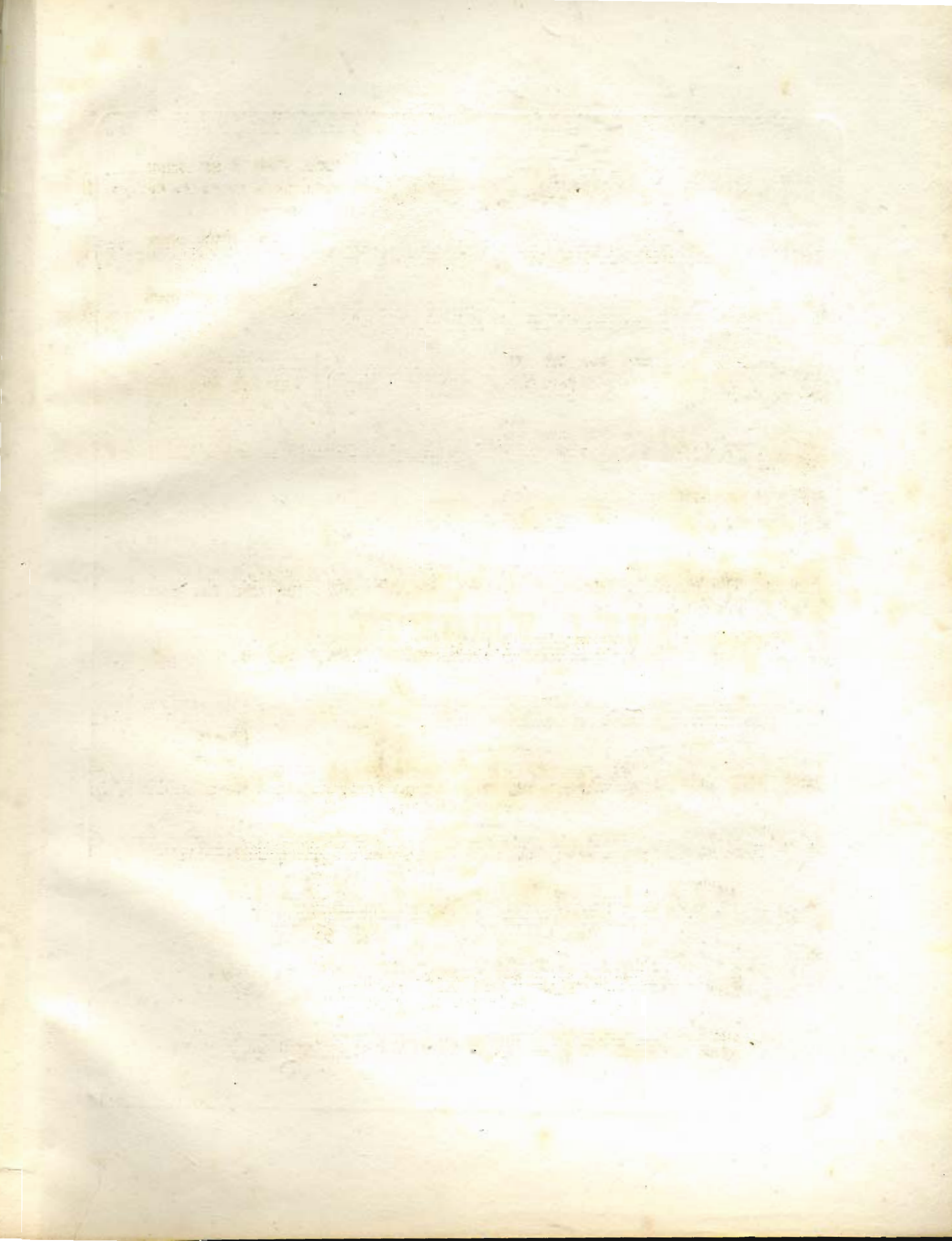

M  
221  
B511G

405766

DE BERIOT et OSBORNE.

Maestoso.

VIOLON:

FANTAISIE:

PIANO:

Tremolo. Allegro vivace.

Allegro vivace.  $\text{♩} = 104.$

Pizz. Arco.

Loco.

Péd.

Péd.

Pizz. Arco.

Pizz.

Péd.

Ligmannsohn 25 cents 5/10/35

Arco. Pizz.

Péd.

pp Arco. Cres.

pp Péd.

Cres. - - - - - cen - - - - - do

Poco. - - - - - a - - - - - Poco.

Andantino.  
 Con espres dolce.  
 Andantino. ♩. = 50.  
 pp Stacc. e. delicata.

sf Dimin: p Cres: Cres:

Molto espres: Pizz: arco. p mf sf

k

*f* *p* *p* espres:

Con espres:

Dimin:

*p* *p*

8<sup>va</sup> Loco.

*p* *sf* ritard

*p* Péd:

Con espres:

Dimin:

Con espres:

8<sup>va</sup> Loco.

Pizz:

Ritard e dimin:

*p*

ritard: Péd: *p* dimin e ritard

Péd: Péd: Péd:

Péd:

8<sup>va</sup> tr

dimin: - - -

Cres Péd: *pp* Péd: Dimin: - - e - - rallent: 2 Péd: *pp*

C

6

All.<sup>o</sup> moderato.

*ff* All.<sup>o</sup> moderato. ♩ = 100.

*ff* Risoluto.

Cres.

*f* Risoluto.

Con anima.

*fz*

*p*

*fz*

*fz*

loco.

*p*

*tr*

Allegretto

*p* *Allegretto. p = 120.*

mf Péd.

*ff* *pp* *f*

*ff* *pp* *ff*

*pp* *Dol.*

*pp* *p*

*8<sup>a</sup>* *Loco.* *Dimin.* *Vivace. pp = 138.*

*Brillante e leggermente.*

*1 Cres.* *-cen - do.* *mf* *8<sup>a</sup>* *Loco.* *f* *Péd.*

Allegro ♩ = 126.

2<sup>me</sup> Var:

Allegro ♩ = 126.

*p*

*ff*

*f*

*p*

*ff*

*p*

*f*

*p*

*dimin.*

*Dimin:*

*3<sup>ra</sup>... Loco.*

*Loco.*

1.<sup>re</sup> Fois. 2.<sup>me</sup> Fois.

*p* *pp*

*p* *pp* *Cres:* *Dimin:* *pp* *Ral.*

*Péd.*

*len - - tan - - do.* *Vivace. = 152.*

*len - - tan - - do* *ff Stac:* *Cres:* *p* *3 2* *Stac. 3 2 1 2 1*

*mf* *cres:*

*mf* *Cres - - - - - do - - - - - poco - - - - - a - - - - -*

*fz* *f* *Risoluto.*

*poco* *f* *Risoluto.*

*8<sup>va</sup>*

14

ff *Con fuoco.* *f*

pp *ff* *mf* *pp* *Cres:* *p Marcato.*

pp *tr* *mf* *p*

*f*

ff *8<sup>va</sup>* Loco. *8<sup>va</sup>*  
 ff Risoluto. ff

Loco. mf

p Stac.

mf *8<sup>va</sup>* Cres - - - - - cen - - -  
 mf Cres - - - - - cen - - -

do. Loco. f

Ritard: Con espres: Più moderato - ♩ = 132.

ff Ped. Ritard: p

Espres

p Dol. e Cres: mf Cres:

Dim: Dol.

p

Dol. espres.

mf ben marcato.

Cres: Animato Cres: Cres - cen - do.

Vivace. ♩ = 152. f  
ff Con fuoco. sf Ped.

pp mf  
p Marcato.

p

Cres: Loco. Loco. Loco. Péd.

Loco. tr Péd.

tr f Péd. con forza

Loco. Cres - cen - do. Poco a - poco.

Ben marcato e stacc. Péd. ff loco.

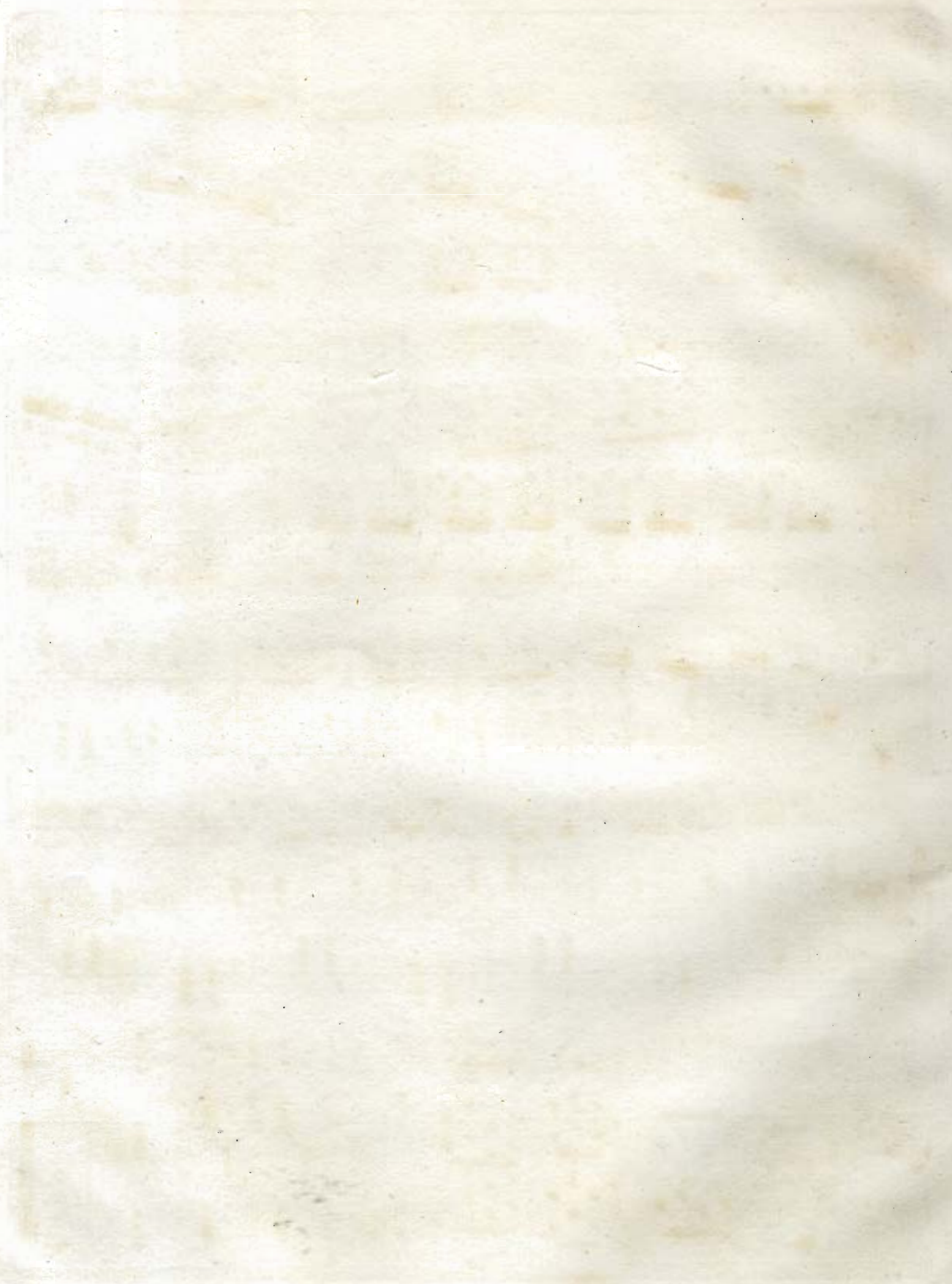

405766  
Violon

246  
Violon

fantaisie  
par

De Beriot et Osborne

334

2 DE BI RIOT et OSBORNE.

VIOLON.

Maestoso. Metro: ♩ = 72.

FANTAISIE.

tremolo.

*ff* *ff* *mf*

All. Vivace. ♩ = 104.

*pp*

Pizz.: Arco. Pizz.: Arco.

Pizz.: Arco. *pp*

Cres:

♩ = 50. Andantino.

♩ = 42. Con espres. Dolce.

*sf* *dim.* *p* *cres:* molto espres. Pizz.: *Dimin:*

arco. *p* *Cres:* *f* *espres:* *ff* *p* *dimin:* *f*

*sf* *dim:* *mf* *Cres:* *f* *espres:* *ff* *p* *dimin:* *f*

*f* *mf* *Cres:* *sp* *tr*

*p* *Espres:* *p* *p*

Pizz.: *Ritard: e dimin:* *p* *arco.* *tr* *tr* *tr* *Dimin:*

536.

VIOLON.

All<sup>o</sup> moderato. ♩ = 100.

Con anima.

ff

f

Risoluto.

Con anima.

f<sub>i</sub>

p

Loco.

p

Loco.

Dol.

Dol.

p

Cres.

6

240

VIOLON

Allegretto. ♩ = 120.

Vivace. ♩ = 138.

Allegro. 2.<sup>me</sup> Var. ♩ = 126.

VIOLON.

1<sup>re</sup> FOIS. 2<sup>me</sup> FOIS.

Vivace. ♩ = 152.

pp Rallent: - - - - -

mf Cres: - - - - -

fz f Risoluto.

pp p

p

VIOLON.

VIOLON

[Faint, illegible text, possibly bleed-through from the reverse side of the page]